The Los Angeles Times

"Sail on, sail on, and on and on."

In Three Parts—40 Pages
PART I—TELEGRAPH SHEET—16 PAGES

THURSDAY MORNING, DECEMBER 4, 1924. DAILY, 5 CENTS. SUNDAY, 10 CENTS.

GREATER SOUTHERN CALIFORNIA

Liberty Under Law—Equal Rights—True Industrial Freedom

HUGE DEFICIT ON MAILS

Last Year's Loss $40,000,000

Bill's Report to be Used in Connection With Postal Pay Rise Measure

Increase Must be Increased $40,000,000 if Veto is Overridden

[BY A. P. NIGHT WIRE]

WASHINGTON, Dec. 3.—A net loss of nearly $40,000,000 was incurred by the government in the operation of the postal service, it was shown in an expert report submitted to the Senate today by Postmaster-General New. Only one-half the excess of gross expenditures over receipts were found to be chargeable against second-class mail, embracing newspapers and magazines.

The report, filed in compliance with a Senate resolution and designed for use in connection with the bill proposing general increases in salaries of postal employees, found that only first-class mail and postal savings were operated at a profit.

Friends of the salary increase bill vetoed at the last session of Congress by President Coolidge, expressing confidence that it would be re-enacted, the report hastily submitted today was said to necessitate a revision of postal rates sufficient to bring in $40,000,000 additional revenue. Were this drawn, the bill provides an average increase of $300 a year for each of the 300,000 employees, a total added expenditure of more than $40,000,000.

ACT TO FIX DATE

Negotiations are already under way to fix a date for a vote on the measure. Senator Curtis, Kansas Republican leader, said today in answer to a question from Senator Broussard, Washington, Democrat. In Democratic conferences, predictions were made that the poll would not be delayed much beyond the present week.

Senator Edge, Republican, New Jersey, and other proponents of the salary increase were said to believe that it would be impossible, owing to members the two purposes in one motion without running afoul of the constitutional inhibition against the Senate originating revenue-raising legislation. It was their contention that the existing salary bill should be passed as soon as possible and a separate bill be drawn to effect the rate reductions.

NO ESTIMATES

Estimates of the extent of the reductions to be proposed were not supplied by any of the interested Democrats, but they indicated that the recommendations made by Postmaster-General New last April, 1923, would be followed to a large extent. These included:

First class—Increase of 1½ cents per pound on advertising matter in first and second zones, and 1 cent in third zones.

Second class — Transferring to

(Continued on Page 2, Column 6)

RED CAMPAIGN IN SCHOOLS DISCLOSED IN BAY CITY

San Francisco Police Act After Plot to Turn Pupils Against America is Discovered

[EXCLUSIVE DISPATCH]

SAN FRANCISCO, Dec. 3.—Aroused by an amazingly brazen attack on the American Constitution in the public high schools of San Francisco, the police today arrested twenty-one men and seized a mass of inflammatory Red literature in a raid on quarters on the Embarcadero.

A plot for the spreading of Communism among the thousands of high-school students in the city, through an insidious campaign of hand bills, posters and mass meetings has been under investigation for two weeks, as the result of the finding of scarehead Red literature among school pupils.

Today's raid is the beginning of the police campaign to nip in the bud the apparently well-laid Communistic campaign in the city schools. The twenty-one men arrested in the raid were held under $1000 bail each on the charge of vagrancy. They will be lined up before a committee of teachers from Mission, Galilee and other high schools in an effort to identify the Reds who have been peddling anti-American hand bills to school children on school grounds.

Pending possible laying of more serious charges, the police are using as their lever a city ordinance, which prohibits the posting of bills and the giving out of circulars on school property.

PUPILS ORGANIZED

The extent of the soviet plot against which authorities are fighting, is indicated by the fact that an organization called the "Young Workers' League," has been formed among school children.

"This is apparently only a training school for the I.W.W.," said an official today.

Mass meetings of this organization, at which inflammatory addresses are made, have been conducted in rooms at 235 Valencia street, to which "all young workers and students of San Francisco are specially invited—admission free," according to the hand bills posted around school buildings.

The investigation that resulted in today's raid was begun two weeks ago, when instructors in the Mission High School found a Red agent distributing flagrantly anti-American hand bills among the 1600 students of the school.

TRADE AGAINST AMERICA

"Soviets vs. the American Constitution," was the heading on the bill in large type. Both sides of the paper were taken up with a finely printed tirade against American Education Week, the American Constitution and its framers, and an exhortation to rise against "the sham American democracy" and struggle for the soviet. It was signed by the central executive committee, Workers' party of America: William Z. Foster, chairman, and C. E. Ruthenberg, executive secretary.

The circulars were being handed to the students by a man posted directly outside the school building. He was seen by teachers who turned one of the bills over to the school officials. A policeman was summoned and the bill peddler ordered away on the strength of the antihandbill ordinance.

POSTERS PUT UP

The next day telegraph poles about the school blazed with posters. There were two different announcements, one calling attention to a mass meeting for students on Friday night, November 21, and the other for a mass meeting the next morning, both at 235 Valencia street, under the auspices of the Workers' party of San Francisco.

One told how "Mother" Bloor of Chicago—Ella Reeve Bloor, national field organizer of the Workers' party—would speak on "how the little boys and girls of great country across the ocean, Russia, live."

The other listed a paragraph that included an address by Miss Ety Bassi. Miss Bassi is the "star debater" of the Mission High School debating teams, it was revealed today by Miss Ada Goldsmith, vice-principal and dean of the Mission High School.

FLAMING OIL KILLS FIVE

Train Hits Load of Turpentine

Many Burned When Crash of Interurban With Truck Sets Liquid Afire

Parlor Car Becomes Inferno as Flying Fluid Kindles Blaze; Few Escape

[BY A. P. NIGHT WIRE]

DETROIT (Mich.) Dec. 3.—Five persons were burned to death and a number injured when a Detroit-Cleveland limited interurban train struck a truck loaded with forty barrels of turpentine at Wyandotte, a suburb, here tonight.

The dead are:

E. B. Callahan, Toledo, motorman on the interurban.

Mrs. Garrett Kisseberth, Toledo, identified by her husband.

An unidentified woman with $840 in a pocketbook and wearing three diamond rings.

An unidentified woman and girl, found together and believed to be mother and daughter.

The interurban was a two-car train. The leading car, which struck the truck, was a "de luxe" parlor car and the rear car was a Lake Shore Electric Company car. The front car was burned to the trucks.

The Wyandotte fire department rescued more than a score of injured from the burning wreckage. Some of the less seriously hurt said they would have perished from the fumes of the turpentine had they not been dragged from the wreckage.

The parlor car caught fire when the turpentine from the truck was thrown into the wreckage. Arrival of the Wyandotte fire department saved the rear car.

The injured were removed to the Wyandotte fire station, where work of identification was halted constantly by the continued arrival of more of the burned passengers.

THE DAY'S NEWS SUMMED UP

WEATHER. Clear. Wind at 5 miles velocity, 2 miles. Barometer, highest, 73 deg., lowest, 61 deg. Forecast: For Los Angeles and vicinity: Fair. For weather data, see last page of this section.

CHAMBER. Radio, Page 3, Women's Pages, Clubs and Society, Pages 4 and 7, Part II; Sports and Financial, Pages 11, 12, 14, 15, Part II; News of Motion Picture Counting, Page 10, Part II; Editorials, Page 12, Part I; Pictorial, Page 6, Part I; Comics, Page 7, Part III.

CROSSWORD, Page 3, Part III.

SPANISH IN SPANISH, Page 7, Part II.

SHIPPING NEWS, Page 11, Part II.

CITY: Western division of United States Chamber of Commerce attacks policy of government shipping; recommends appropriation of funds for harbor work. Page 1, Part I.

Sunday disposess of holdings bearing his name. Part I.

Aviation "will make fur fly" observers declare. Page 1, Part I.

Rev. Andrew Doty, Baptist pastor, succumbs to labors during pneumonia quarantine, is stricken. Page 10, Part II.

Annual Automobile Club show opens; first only gain from Pasadena minutes over modern cars in trip across city. Page 1, Part II.

Failure of Oklahoma bank is investigated in connection with $50,000 shortage; search of safe ended. Page 1, Part I.

Oil lease drops granted in Yucca-Pinto field by ruling of local land office. Page 1, Part II.

Health chief announces that only 1000 have passed examination.

REMEMBER THIS
F. H. STANSIFER
Honest and best exercise is to work your way into a smile.
50

for detective lieutenant will be detailed on famous police "flying squadron." Page 5, Part II.

PACIFIC SLOPE. San Francisco police raid Communist quarters after discovery of plot to stir up school children against America. Page 1, Part I.

Sheriff Shay of San Bernardino refuses to turn over love notes in Fee case to Mary Watkins, who, through her attorney, requests their return. Page 1, Part II.

Colorado Governor-elect says he will ask Legislature for anti-alien land law. Page 8, Part I.

Pasadena agitation for change in government reaches climax; petition filed for ousting of City Manager and return to Mayor and Council. Page 10, Part I.

Mystery rum ship abandons vigil on coast. Page 10, Part I.

GENERAL EASTERN. President Coolidge breaks long-standing custom by traveling to Chicago on regularly scheduled train instead of by special or in private car. Page 1, Part I.

Official of construction company that got first hospital job under Col. Forbes on stand in all-day battle. Page 8, Part I.

Koretz pleads guilty as friends and relatives, once duped by him, rally to his support in court; he will be sentenced Friday. Page 1, Part I.

Stockmen and grain growers share honors at Chicago Stock Show; Indiana wins corn crown and Montana brings oats championship back to United States. Page 8, Part I.

WASHINGTON: President Coolidge in annual message to Congress stresses importance of maintaining economy, and serves notice that America will have nothing to do with League of Nations disarmament conference if proposed protocol is adopted. Page 1, Part I.

Deficit of $40,000,000 in United States mails operation is shown in report of Postmaster - General. Page 1, Part I.

West gains power in Senate as Californian and Idahoan are made chairmen of two important committees. Page 8, Part I.

FOREIGN: Post of Russian Ambassador to Turkey is offered Trotsky; confirms rumor that he would be either exiled to Siberia or sent to some foreign post. Page 2, Part I.

This Is a Hard Week on the Radio Bugs!

KORETZ TO HEAR FATE ON FRIDAY

Duped Friends Rally to His Support as He Makes Plea of Guilty

[EXCLUSIVE DISPATCH]

CHICAGO, Dec. 3.—Crowds jammed the courtroom today when Leo Koretz, master swindler, who beat the law for eighteen years and fleeced his friends and relatives out of more than $2,000,000, pleaded guilty and threw himself on the mercy of the court. Judge Jacob H. Hopkins, before whom Koretz was arraigned, announced he would pass sentence Friday.

Behind Koretz stood two of his brothers, Emil and Adolph, who were among his victims hoping by their presence to strengthen him in his hour of ignomy. There were other relatives present, too, and friends by the score, their devotion to the swindler unshaken by his fraud and deceit.

The courtroom was the one in which two boys and two girls are being tried for the murder of Mrs. Bessie Ganesslen. Their poor friends and associates among the spectators rubbed elbows with millionaires and richly dressed women who were duped by Koretz.

Before the session opened the crowd became so great Judge Hopkins ordered that no one else be allowed above the fifth floor of the building.

A dramatic incident occurred as the prisoner was being taken from the office of the State's attorney when his pretty young sister, Louise, whom he had not seen since he returned, broke through the crowd and threw her arms around him.

Health Title at Chicago Goes to Mississippi Girl

[BY A. P. NIGHT WIRE]

CHICAGO, Dec. 3.—Inez Hardin, 16 years of age, of Marigold, Miss., today was selected as America's health'est girl by the Boys' and Girls' Club division of the International Live Stock Exposition. The club is composed of farm youngsters in forty-one States.

The healthiest boy in this year's meeting was Coe F. Emens, Jr., 17, of Prattsville, Mich.

Miss Hardin succeeds as national champion Gladys Hughes of Sunflower county Miss., last year's winner.

Young Emens takes the place on the club register of Albert Heskett, 16, of Grand Junction, Colo., who was the champion in the 1923 show.

Snow and Sleet Are Forecast for Mid-West States

[EXCLUSIVE DISPATCH]

CHICAGO, Dec. 3.—Snow and sleet and freezing temperatures are in store for that section of the country situated between the Rockies and the Ohio and Lower Mississippi valleys, according to the official forecast of the local weather bureau today.

A disturbance is centering in the Southern Rocky Mountains, which is attended by precipitation in the form of rain or snow, the weather bureau states. This disturbance is due to spread over the entire central section of the country. Temperatures in the extreme eastern part of the country will remain moderate, it is predicted.

Saves Children, Then Loses Life Seeking Money

[BY A. P. NIGHT WIRE]

CENTRALIA (Ill.) Dec. 3.—After rescuing his nine children from their burning home last night, George Bierman, Jr., 42 years of age, a farmer, went back for his pocketbook and was burned to death when the roof fell in.

Snowstorm in Wyoming Holds Up Mail Planes

[BY A. P. NIGHT WIRE]

CHEYENNE (Wyo.) Dec. 3.—Poor visibility resulting from a snowstorm is delaying the air mail in Wyoming.

An eastbound mail ship due here at 7 o'clock last night was forced down near Medicine Bow this morning, but later resumed its flight to Cheyenne.

The westbound ship due to leave here before 6 a.m., today, was held up until noon before it was sent westward into the storm.

COOLIDGE TELLS CONGRESS ECONOMY IS FIRST DUTY

President Stresses Necessity of Avoiding Extravagance in Annual Message

[BY A. P. NIGHT WIRE]

WASHINGTON, Dec. 3.—The following is the full text of the President's message:

The present state of the Union, upon which it is customary for the President to report to the Congress under the provisions of the Constitution, is such that it may be regarded with encouragement and satisfaction by every American. Our country is almost unique in its ability to discharge fully and promptly all its obligations at home and abroad, and provide for all its inhabitants an increase in material resources, in intellectual vigor and in moral power. The nation holds a position unsurpassed in all former human experience.

This does not mean that we do not have any problems. It is elementary that the increasing breadth of our experience necessarily increases the problems of our national life. But it does mean that if we will but apply ourselves industriously and honestly, we save ample powers with which to meet our problems and provide for their speedy solution. I do not profess that we can secure an era of perfection in human existence, but we can provide an era of peace and prosperity, attended with freedom and justice and made more and more satisfying by the ministrations of the charities and humanities of life.

Our domestic problems are for the most part economic. We have our enormous debt to pay, and we are paying it. We have the high cost of government to diminish, and we are diminishing it. We have a heavy burden of taxation to reduce, and we are reducing it. But while remarkable progress has been made in these directions, the work is yet far from accomplished. We still owe over $21,000,000,000, the cost of the national government is still about $3,500,000,000 and the national taxes still amount to about $27 for each of our inhabitants. There yet exists this enormous field for the application of economy.

RIGID ECONOMY

In my opinion the government can do more to remedy the economic ills of the people by a system of rigid economy in public expenditure than can be accomplished through any other action. The costs of our national and local governments combined now stand at a sum close to $100 for each inhabitant of the land. A little less than one-third of this is represented by national expenditure, and a little more than two-thirds by local expenditure. It is an ominous fact that only the national government is reducing its debt. Others are increasing theirs at about $1,000,000,000 each year. The depression that overtook business, the disaster experienced in agriculture, the lack of employment and the terrific shrinkage in all values which our country experienced in a most acute form in 1920, resulted in no small measure from the prohibitive taxes which were then levied on all productive effort. The establishment of a system of drastic economy in public expenditure, which has enabled us to pay off about one-fifth of the national debt since 1919, and almost cut in two the national tax burden since 1921, has been one of our main causes in re-establishing a prosperity which has come to include within its benefits almost every one of our inhabitants. Economy reaches everywhere. It carries a blessing to everybody.

The fallacy of the claim that the costs of government are borne by the rich and those who make a direct contribution to the national treasury cannot be too often exposed. No system has been devised, I do not think any system could escape being affected by the cost of our government. It has a direct effect both upon the rate and the purchasing power of wages. It is felt in the price of those prime necessities of existence, food, clothing, fuel and shelter. It would appear to be elementary that the more the government expends the more it must require every producer to contribute out of his production to the public treasury, and the less he will have for his own benefit. The continuing costs of public administration can be met in only one way—by the work of the people. The higher they become, the more the people must work for the government. The less they are, the more the people can work for themselves.

The present estimated margin between public receipts and expenditures for this fiscal year is very small. Perhaps the most important work that this session of the Congress can do is to continue a policy of economy and further reduce the cost of government, in order that we may have a reduction in taxes for the next fiscal year. Nothing is more likely to produce that public confidence which is the forerunner and the mainstay of prosperity, encourage and enlarge business opportunity with ample opportunity for employment at good wages, provide a larger market for agricultural products, and put our country in a stronger position to be able to meet the world competition in trade, than a continuing policy of economy. Of course, necessary costs must be met, proper functions of the government performed, and constant investments for capital account and reproductive effort must be carried on by our various departments. But the people must know that their government is placing upon them no unnecessary burden.

TAX REDUCTION

Everyone desires a reduction of taxes, and there is a great preponderance of sentiment in favor of taxation reform. When I approved the present tax law, I stated publicly that I did so in spite of certain provisions which I believed unwise and harmful. One

(Continued on Page 2, Column 1)

PRESIDENT AIMS BLOW AT PROPOSED ARMS PARLEY

Tells Congress Geneva Protocol Will Bar American Attendance; Urges Joining World Court

BY ARTHUR SEARS HENNING
[EXCLUSIVE DISPATCH]

WASHINGTON, Dec. 3.—While President Coolidge's annual message to Congress, read in both houses today, dwells impressively on the necessity of still greater economy in government expenditures and on the prospects of further tax reduction, it contained two pointed notices of the attitude of the United States that will be heard with interest on the other side of both oceans.

In setting forth his views on another disarmament conference, the President takes occasion to signify emphatic disapproval by the American government of the pending security protocol of the League of Nations by virtue of one provision of which an attack by Japan or any other nation on the United States because of immigration restrictions would be encouraged.

Mr. Coolidge says that he had it in mind to call another arms limitation conference as soon as the operations of the Dawes plan in Europe should create a favorable opportunity. Now, however, it will be necessary to await the outcome of the League's proposal to hold a disarmament conference in connection with the agreement on the proposed protocol.

NO PART IN PARLEY

The President, quietly, but with all the force of a bludgeon blow, observes that we shall have nothing to do with the League's disarmament conference so long as the adoption of the proposed protocol is contemplated. He refers to the protocal not by name but as a commitment "opposed to the freedom of action we desire to maintain unimpaired with respect to our purely domestic policies," meaning notably the exclusion of Japanese and other immigration restrictions.

Mr. Coolidge, also in veiled but easily understood terms, serves notice on Japan that we do not intend to be deterred by the hullabaloo in that country from conducting the maneuvers of the American Navy in the vicinity of the Hawaiian Islands next spring. He brought this into his discussion of naval policies. Our aim, he says, always should be the maintenance of the Navy at the strength permitted by the arms limitation treaty, but we ought not to engage in competitive armament.

"Our country," the President continued, "has definitely relinquished the old standard of dealing with other countries by terror and force and is definitely committed to the new standard of dealing with them through friendship and understanding. This new policy should be constantly kept in mind by the guiding forces of the Army and Navy, by the Congress and by the country at large. I believe it holds a promise of great benefit to humanity. I shall resist any attempt to resort to the old methods and the old standards.

SHOWS NO UNFRIENDLINESS

"I am especially solicitous that foreign nations should comprehend the candor and sincerity with which we have adopted this position. While we propose to maintain defensive and supplementary police forces by land and sea and to train them through inspections and maneuvers upon appropriate occasions in order to maintain their efficiency, I wish every other nation to understand that this does not express any unfriendliness or convey any hostile intent. I want the armed forces of America to be considered by all peoples, not as enemies, but as friends, as the contribution which is made by this country for the maintenance of the peace and security of the world."

For the first time since the Taft administration the annual message to Congress was transmitted instead of being read in person by the Executive. The reason was that Mr. Coolidge was compelled to leave Washington today to keep his Chicago speaking engagements.

POINTS IN MESSAGE

Other features of the message may be summarized thus:

Our present prosperity is due primarily to our payment of one-fifth of the national debt since 1919 and the cutting of the tax burden almost in half.

Perhaps the most important work Congress could do at this session is to reduce the cost of government still further in order to make possible a further reduction of taxes.

The larger incomes of the country would yield more revenue to the government under a lower surtax rate. The present taxation system produces high interest rates and high rents. Unprecedented prosperity would result if surtax rates were reduced and business allowed to continue free of excess profits taxes.

The provision for publicity of income-tax payments should be repealed.

The condition of the farmers has improved as the result of higher prices and lower cost of supplies but he is not yet on a permanently prosperous basis. What he chiefly needs is markets. Recommendations of agriculture legisla-

(Continued on Page 2, Column 4)

TRAVELS IN SIMPLICITY

President Rides Regular Train

Sets Example in Economy to Government Officials on Trip to Chicago

Custom Observed Since Lincoln's Time Broken; $1700 is Saved

[BY A. P. NIGHT WIRE]

EN ROUTE TO CHICAGO WITH PRESIDENT COOLIDGE, CUMBERLAND (Md.) Dec. 3.—An innovation in Presidential travel was being tried tonight by Calvin Coolidge.

Since the days of Lincoln, it has been the custom of Presidents to travel by special train, or at least in a private car on the longer trips, but Mr. Coolidge tonight was on his way to Chicago to speak at the International Live Stock Exposition aboard a regularly scheduled train, with the same accommodations that may be obtained by any private citizen at any ticket office.

Economy, which Mr. Coolidge, true to his budget message and his annual message to Congress, has, in effect during the last two days, declared to be the watchword of his administration, is the motive for the abandonment of the custom. Mr. Coolidge figured he could save approximately $1700 on the trip by eschewing the old methods of travel and decided that such a saving might be taken as an example by departmental heads and bureau chiefs and possibly might have an effect on Congress as an encouragement to economize.

President Harding made one or two trips without using a private car, but they were short as compared to the 800-mile journey from Washington to Chicago.

Leaving the capital about midafternoon, both the President and Mrs. Coolidge quickly settled themselves into the routine of the average traveler. The train, one of the fastest ones on the Baltimore and Ohio line between Washington and Chicago, carried six Pullman coaches and a diner and was followed by a second section to take care of the overflow from the first.

The President's party occupied a compartment car which was placed between the diner and the observation car. The President and Mrs. Coolidge had a drawing room. The compartments were occupied by Mr. and Mrs. Frank Stearns, Secretary Slemp, Maj. J. F. Coupal, the White House physician, Capt. Adolphus Andrews, naval aide to the President, and the secret service men.

Mr. Coolidge soon after leaving Washington took a nap reclining on the couch in his drawing room while the open door gave the other passengers passing on their way to the observation car an opportunity to catch a glimpse of the Executive at rest. While the President rested Mrs. Coolidge talked with Mrs. Stearns, and late in the day they went into the diner for tea and toast.

Because of the unusual manner of travel, the passing of the Presidential train was little marked as it swept through a dozen Maryland and West Virginia small towns. Railroad employees along the route lined up along the tracks, but the general public had had no notice of the route of the train.

Railroad officials acceded to the President's expressed desire to travel as do other travelers and his car was scheduled to the usual dinner calls and visits from the conductor and other trainmen.

Arriving in Chicago early tomorrow the President and his party will be received by representatives of the Live-stock Exposition and the Chicago Commercial Club and escorted to the Drake Hotel, where the Executive will speak at noon at a luncheon of the Commercial Club.

In the afternoon he will go out to the stock yards to inspect and speak at the exposition. After his address there, the return trip to Washington will be started.

Long Beach, Wilmington and San Pedro

A SHOPPING GUIDE AND BUSINESS DIRECTORY of these enterprising communities appears in the want-ad pages of today's Los Angeles Times. For all living in or near that district, this compact listing of professional men, merchants, manufacturers, hotels, garages, etc., will be extremely useful to clip out and retain for daily reference.

President Charges Congress With Duty of Maintaining Economy

EXECUTIVE WARNS AGAINST RAIDS UPON TREASURY

Continued Prosperity is Dependent on Holding Down Expenditures, President Says in Message

(Continued from First Page)

of the most glaring of these was the making public of the amounts assessed public different income-tax payers. Although that damage has now been done, I believe its continuation to be detrimental to the public welfare and bound to decrease public revenues, so that it ought to be repealed.

Anybody can reduce taxes, but it is not so easy to stand in the gap and resist the passage of increasing appropriation bills, which would make tax reduction impossible. It will be very easy to measure the strength of the attachment to reduced taxation by the power with which increased appropriations are resisted. If, at the close of the present session the Congress has kept, within the budget which I promise to present, it will then be possible to have a moderate amount of tax reduction and all the tax reform that the Congress may wish for during the next fiscal year. The country is now feeling the direct stimulus which came from the passage of the last revenue bill, and under the assurance of a reasonable system of taxation there is every prospect of an era of prosperity of unprecedented proportions. But it would be idle to expect any such results unless business can continue free from excess profits taxation and be accorded a system of surtaxes at rates which have for their object not the punishment of success or the discouragement of business, but the production of the greatest amount of revenue from large incomes. I am convinced that the larger incomes of the country would actually yield more revenue to the government if the basis of taxation were scientifically revised downward. Moreover, the effect of the present method of this taxation is to increase the cost of interest on productive enterprise and to increase the burden of rent. It is altogether likely that such reduction would so encourage and stimulate investment that it would firmly establish our country in the economic leadership of the world.

ON WATERWAYS

Meantime our internal development should go on. Provision should be made for flood control of such rivers as the Mississippi and the Colorado, and for the opening up of our inland waterways to commerce. Consideration is due to the project of better navigation from the Great Lakes to the gulf. Every effort is being made to promote an agreement with Canada to build the St. Lawrence waterway. There are pending before the Congress bills for further development of the Mississippi Basin, for the taking over of the Cape Cod Canal in accordance with a moral obligation which seems to have been incurred during the war, and for the improvement of harbors on both the Pacific and the Atlantic coasts. While this last should be divested of some of its projects and we must proceed slowly, these bills in general have my approval. Such works are productive of wealth and in the long run tend to a reduction of the tax burden.

Our country has a well-defined policy of reclamation established under statutory authority. This policy should be continued and made a self-sustaining activity administered in a manner that will meet local requirements and bring our arid lands into a profitable state of cultivation as fast as there is a market for their products. Legislation is pending based on the report of the Fact Finding Commission for the proper relief of those needing extension of time in which to meet their payments on irrigated land, and for additional amendments and reforms of our reclamation laws, which are all exceedingly important and should be enacted at once.

OUR AGRICULTURE

No more important development has taken place in the last year than the beginning of a restoration of agriculture to a prosperous condition. We must permit no division of classes in this country, with one occupation striving to secure advantage over another. Each must proceed under open opportunities and with a fair prospect of economic equality. The government cannot successfully insure prosperity or fix prices by legislative fiat. Every business has its risk and its times of depression. It is well known that in the long run there will be a more even prosperity and a more satisfactory range of prices under the natural working out of economic laws than when the government undertakes the artificial support of markets and industries. Still we can so order our affairs, so protect our own people from foreign competition, so arrange our national finances, so administer our monetary system, so provide for the extension of credits, so improve methods of distribution, as to provide a better working machinery for the transaction of the business of the nation with the least possible friction and loss. The government has been constantly increasing its efforts in these directions for the relief and permanent establishment of agriculture on a sound and equal basis with other business.

It is estimated that the value of the crops for this harvest year may reach $13,000,000,000, which is an increase of over $3,000,000,000 in three years. It compares with $7,100,000,000 in 1913, and if we make deduction from the figures of 1924 for the comparatively decreased value of the dollar, the yield this year still exceeds 1913 in purchasing power by over $1,000,000,000, and in this interval there has been no increase in the number of farmers. Mostly by his own effort the farmer has decreased the cost of production. A marked increase in the price of his products and some decrease in the price of his supplies has brought him about to a parity with the rest of the nation. The crop area of this season is estimated at 370,000,000 acres, which is a decline of 2,000,000 acres from last year, and 6,000,00 acres from 1919. This has been a normal and natural application of economic laws, which has placed agriculture on a foundation which is undeniably sound and beginning to be satisfactory.

WORLD'S WHEAT

A decrease in the world supply of wheat has resulted in a very large increase in the price of that commodity. The position of all agricultural products indicates a better balanced supply, but we can not yet conclude that agriculture is recovered from the effects of the war period or that it is permanently on a prosperous basis. The cattle industry has not yet recovered, and in some sections has been suffering from dry weather. Every effort must be made, both by government activity and by private agencies, to restore and maintain agriculture to a complete normal relationship with other industries.

It was on account of past depression and in spite of present more encouraging conditions, that I have assembled an agricultural conference, made up of those who are representative of this great industry in both its operating and economic sides. Everyone knows that the great need of the farmer is markets. The country is not suffering on the side of production. Almost the entire difficulty is on the side of distribution. This reaches back, of course, to unit costs and diversification, and many allied subjects. It is exceedingly intricate, for our domestic and foreign trade, transportation and banking, and in fact, our entire economic system, are closely related to it. In time for action at this session I hope to report to the Congress such legislative remedies as the conference may recommend. An appropriation should be made to defray their necessary expenses.

The production of nitrogen for plant food in peace and explosives in war is more and more important. It is one of the chief sustaining elements of life. It is estimated that soil exhaustion each year is represented by about 9,000,000 tons, and replenishment by 5,459,000 tons. The deficit of 3,550,000 tons is reported to represent the impairment of 118,000,000 acres of farm lands each year.

MUSCLE SHOALS

To meet these necessities the government has been developing a water power project at Muscle Shoals to be equipped to produce nitrogen for explosives and fertilizer. It is my opinion that the support of agriculture is the chief problem to consider in connection with this property. It could by no means supply the present needs for nitrogen, but it would help and its development would encourage bringing other water powers into like use.

Several offers have been made for the purchase of this property. Probably none of them represent final terms. Much costly experimentation is necessary to produce commercial nitrogen. For that reason it is a field better suited to private enterprise than to government operation. I should favor a sale of this property, or long-time lease, under rigid guaranties of commercial nitrogen production at reasonable prices for agricultural use. There would be a surplus of power for many years over any possibility of its application to a developing manufacture of nitrogen. It may be found advantageous to dispose of the right to surplus power separately with such reservations as will allow its gradual withdrawal and application to nitrogen manufacture. A subcommittee of the Committees on Agriculture should investigate this field and negotiate with prospective purchasers. If no advantageous offer be made, the development should continue and the plant should be dedicated primarily to the production of materials for the fertilization of the soil.

RAILS GAIN

The railways during the past year have made still further progress in recuperation from the war, with large gains in efficiency and ability expeditiously to handle the traffic of the country. We have now passed through several periods of peak traffic without the car shortages which so frequently in the past have brought havoc to our agriculture and industries. The condition of many of our great freight terminals is still one of difficulty and results in imposing large costs on the public for inward-bound freight, and on the railways for outward-bound freight. Owing to the growth of our large cities and the great increase in the volume of traffic, particularly in perishables, the problem is not only difficult of solution, but in some cases not wholly solvable by railway action alone.

In my message last year I emphasized the necessity for further legislation with a view to expediting the consolidation of our railways into larger systems. The principle of government control of rates and profits, now thoroughly imbedded in our government attitude toward natural monopolies such as the railways, at once eliminates the need of competition by small units as a method of rate adjustment. Competition must be preserved as a stimulus to service, but this will exist and can be increased under enlarged systems. Consequently the consolidation of the railways into larger units for the purpose of securing the substantial values to the public which will come from larger operation has been the logical conclusion of Congress in its previous enactments, and is also supported by the best opinion in the country. Such consolidation will assure not only a greater element of competition as to service, but it will afford economy in operation, greater stability in railway earnings, and more economical financing. It opens large possibilities of better equalization of rates between different classes of traffic so as to relieve undue burdens upon agricultural products and raw materials generally, which are now not possible without ruin to small units owing to the lack of diversity of traffic. It would also tend to equalize earnings in such fashion as to reduce the importance of Section 15A, at which criticism often misapplied, has been directed. A smaller number of units would offer less difficulties in labor adjustments and would contribute much to the solution of terminal difficulties.

ROADS COMBINE

The consolidations need to be carried out with due regard to public interest and to the rights and established life of various communities in our country. It does not seem to me necessary that we endeavor to anticipate any final plan or adhere to any artificial and unchangeable project which shall stipulate a fixed number of systems, but rather we ought to approach the problem with such a latitude of action that it can be worked out step by step in accordance with a comprehensive consideration of public interest. Whether the number of ultimate systems shall be more or less seems to me can only be determined by time and actual experience in the development of such consolidations.

Those portions of the present law contemplating consolidations are not sufficiently effective in producing expeditious action and need amplification of the authority of the Interstate Commerce Commission, particularly in affording a period for voluntary proposals to the commission and in supplying government pressure to secure action after the expiration of such a period.

There are other proposals before Congress for amending the transportation acts. One of these contemplates a revision of the method of valuation for rate-making purposes to be followed by a renewed valuation of the railways. The valuations instituted by the Interstate Commerce Commission ten years ago have not yet been completed. They have cost the government an enormous sum, and they have imposed great expenditure upon the railways, most of which has in effect come out of the public in increased rates. This work should not be abandoned or supplanted until its results are known and can be considered.

Another matter before Congress is legislation affecting the labor sections of the Transportation Act. Much criticism has been directed at the workings of this section and experience has shown that some useful amendment could be made to these provisions.

It would be helpful if a plan could be adopted which, while retaining the practice of systematic collective bargaining with conciliation and voluntary arbitration of labor differences, could also provide simplicity in relations and more direct local responsibility of employees and managers. But such legislation will not meet the requirements of the situation unless it recognises the principle that the public has a right to the uninterrupted service of transportation and, therefore, a right to be heard when there is danger that the action may suffer great injury through the interruption of operations because of labor disputes. If these elements are not comprehended in proposed legislation, it would be better to gain further experience with the present organisation for dealing with these questions before undertaking a change.

SHIPPING BOARD

The form of the organization of the Shipping Board was based originally on its functions as a semijudicial body in regulation of rates. During the war it was loaded with enormous administrative duties. It has been demonstrated time and again that this form of organization results in indecision, divisions of opinion and administrative functions, which make a wholly inadequate foundation for the conduct of a great business enterprise. The first principle in securing the objective set out by Congress in building up the American merchant marine upon the great trade routes and subsequently disposing of it into private operation cannot proceed with effectiveness until the entire functions of the board are reorganized. The immediate requirement is to transfer into the Emergency Fleet Corporation the whole responsibility of operation of the fleet and other property, leaving to the Shipping Board solely the duty of determining certain major policies which require deliberate action.

The procedure under Section 28 of the Merchant Marine Act has created great difficulty and threatened friction during the past twelve months. Its attempted application developed not only great opposition from exporters, particularly as to burdens that may be imposed upon agricultural products, but also great anxiety in the different seaports as to the effect upon their relative rate structures. This trouble will certainly recur if action is attempted under this section. It is uncertain in some of its terms and of great difficulty in interpretation.

It is my belief that action under this section should be suspended until the Congress can reconsider the entire question in the light of the experience that has been developed since its enactment.

Nothing is so fundamental to the integrity of a Republican form of government as honesty in all that relates to the conduct of elections. I am of the opinion that the national laws governing the choice of members of the Congress should be extended to include appropriate representation of the respective parties at the ballot box and equality of representation on the various registration boards, wherever they exist.

OUR JUDICIARY

The docket of the Supreme Court is becoming congested. At the opening term last year it had 592 cases, while this year it had 687 cases. Justice long delayed is justice refused. Unless the court be given power by preliminary and summary consideration to determine the importance of cases, and by disposing of those which are not of public moment reserve its time for the more extended consideration of the remainder, the congestion of the docket is likely to increase. It is also desirable that the Supreme Court should have power to improve and reform procedure in suits at law in the Federal courts through the adoption of appropriate rules. The Judiciary Committee of the Senate has reported favorably upon two bills providing for these reforms which should have the immediate favorable consideration of the Congress.

I further recommend that provision be made for the appointment of a commission, to consist of two or three members of the Federal judiciary and as many members of the bar, to examine the present Criminal Code of procedure and recommend to the Congress measures which may reform and expedite court procedure in the administration and enforcement of our criminal laws.

Pending before the Congress is a bill which has already passed one House providing for a reformatory to which could be committed first offenders and young men for the purpose of segregating them from contact with hardened criminals and providing them with special training, in order to re-establish in them the power to pursue a law-abiding existence in the social and economic life of the nation. This is a matter of so much importance as to warrant the early attention of the present session. Further provision should also be made, for a like reason, for a separate reformatory for women.

POLICE BUREAU

Representatives of the International Police Conference will bring to the attention of the Congress a proposal for the establishment of a national police bureau. Such action would provide a central point for gathering, compiling, and later distributing to local police authorities much information which would be helpful in the prevention and detection of crime. I believe this bureau is needed, and I recommend favorable consideration of this proposal.

The welfare work of the District of Columbia is administered by several different boards dealing with charities and various correctional efforts. It would be an improvement if this work were consolidated and placed under the direction of a single commission.

During the last session of the Congress legislation was introduced looking to the payment of the remaining claims generally referred to as the French spoliation claims. The Congress has provided for the payment of many similar claims. Those that remain unpaid have been long pending. The beneficiaries thereunder have every reason to expect payment. These claims have been examined by the Court of Claims and their validity and amount determined. The United States ought to pay its debts. I recommend action by the Congress which will permit of the payment of these remaining claims.

WAGE EARNERS

Two very important policies have been adopted by this country which, while extending their benefits also in other directions, have been of the utmost importance to the wage earners. One of these is the protective tariff, which enables our people to live according to a better standard and receive a better rate of compensation than any people, any time, anywhere on earth, ever enjoyed. This saves the American market for the products of the American workmen. The other is a policy of more recent origin and seeks to shield our wage earners from the disastrous competition of a great influx of foreign peoples. This has been done by the restrictive immigration law. This saves the American job for the American workmen. I should like to see the administrative features of this law rendered a little more humane for the purpose of permitting those already here a greater latitude in securing admission of members of their own families. But I believe this law in principle is necessary and sound, and destined to increase greatly the public welfare. We must maintain our own economic position, we must defend our own national integrity.

It is gratifying to report that the progress of industry, the enormous increase in individual productivity through labor-saving devices, and the high rate of wages have all combined to furnish our people in general with such an abundance not only of the necessaries but of the conveniences of life that we are by a natural evolution solving our problems of economic and social justice.

NEGRO RACE

These developments have brought about a very remarkable improvement in the condition of the negro race. Gradually, but surely, with the almost universal sympathy of those among whom they live, the colored people are working out their own destiny. I firmly believe that it is better for all concerned that they should be cheerfully accorded their full constitutional to which, from their position, they naturally fall a prey, especially from the crime of lynching, and that they should receive every encouragement to become full partakers in all the blessings of our common American citizenship.

The merit system has long been recognized as the correct basis for employment in our civil service. I believe that first, second, and third-class postmasters, and without covering in the present membership the field force of prohibition enforcement, should be brought within the classified service by statute law. Otherwise the executive order of one administration is changed by the executive order of another administration, and little real progress is made. Whatever its defects, the merit system is certainly to be preferred to the spoils system.

One way to save public money would be to pass the pending bill for the reorganization of the various departments. This project has been pending for some time, and has had the most careful consideration of experts and the thorough study of a special Congressional committee. This legislation is vital as a companion-piece to the budget law. Legal authority for a thorough reorganization of the Federal structure with some latitude of action to the executive in the rearrangement of secondary functions would make for continuing economy in the shift of government activities which must follow every change in a developing country. Beyond this many of the independent agencies of the government must be placed under responsible Cabinet officials, if we are to have safeguards of efficiency, economy and probity.

ARMY AND NAVY

Little has developed in relation to our national defense which needs special attention. Progress is constantly being made in air navigation and requires encouragement and development. Army aviators have made a successful trip around the world, for which I recommend suitable recognition through provisions for promotion, compensation and retirement. Under the direction of the Navy a new Zeppelin has been successfully brought from Europe across the Atlantic to our own country.

Due to the efficient supervision of the Secretary of War the Army of the United States has been organized with a small body of regulars and a moderate National Guard and reserve. The defense test of September 12 demonstrated the efficiency of the operating plans. These methods and operations are well worthy of Congressional support.

Under the limitation of armaments treaty a large saving in outlay and a considerable decrease in maintenance of the Navy has been accomplished. We should maintain the policy of constantly working toward the full treaty strength of the Navy. Careful investigation is being made in this department of the relative importance of aircraft, surface and submarine vessels, in order that we may not fail to take advantage of all modern improvements for our national defense. A special commission also is investigating the problem of petroleum oil for the Navy, considering the best policy to insure the future supply of fuel oil and prevent the threatened drainage of naval oil reserves. Legislative action is required to carry on experiments in oil shale reduction, as large deposits of this type have been set aside for the use of the Navy.

ON ARMAMENTS

We have been constantly besought to engage in competitive armaments. Frequent reports will reach us of the magnitude of the military equipment of other nations. We shall do well to be little impressed by such reports or such actions. Any nation undertaking to maintain a military establishment with aggressive and imperialistic designs will find itself severely handicapped in the economic development of the world. I believe thoroughly in the Army and Navy, in adequate defense and preparation. But I am opposed to any policy of competition in building and maintaining land or sea armaments.

Our country has definitely relinquished the old standard of dealing with other countries by terror and force, and is definitely committed to the new standard of dealing with them through friendship and understanding. This new policy should be constantly kept in mind by the guiding forces of the Army and Navy, by the Congress and by the country at large. I believe it holds a promise of great benefit to humanity. I shall resist any attempt to resort to the old methods and the old standards. I am especially solicitous that foreign nations should comprehend the candor and sincerity with which we have adopted this position. While we propose to maintain defensive and supplementary forces by land and sea, and to train them through inspections and maneuvers upon appropriate occasions in order to maintain their efficiency, I wish every other nation to understand that this does not express any unfriendliness or convey any hostile intent. I want the armed forces of America to be considered by all peoples not as enemies but as friends, as the contribution which is made by this country for the maintenance of the peace and security of the world.

WAR VETERANS

With the authorization for general hospitalization of the veterans of all wars provided during the present year, the care and treatment of those who have served their country in time of peril and the attitude of the government toward them is not now so much one of needed legislation as one of careful, generous and humane administration. It will ever be recognized that their welfare is of the first concern and always entitled to the most solicitous consideration on the part of their fellow-citizens. They are organized in various associations, of which the chief and most representative is the American Legion. Through its officers the Legion will present to the Congress numerous suggestions for legislation. They cover such a wide variety of subjects that it is impossible to discuss them within the scope of this message. With many of the proposals I join in hearty approval and command them all to the sympathetic investigation and consideration of the Congress.

FOREIGN RELATIONS

At no period in the past twelve years have our foreign relations been in such a satisfactory condition as they are at the present time. Our actions in the recent months have greatly strengthened the American policy of permanent peace with independence. The attitude which our government took and maintained toward an adjustment of European reparations, by pointing out that it was not a political but a business problem, has demonstrated its wisdom by its actual results. We desire to see Europe restored that it may resume its productivity in the increase of industry and its support and in the advance of civilization.

DAWES PLAN

We look with great gratification at the hopeful prospect of recuperation in Europe through the Dawes plan. Such assistance as can be given through the action of the public authorities and of our private citizens, through friendly counsel and co-operation, and through economic and financial support, not for any warlike effort but for reproductive enterprise, not to provide means for unsound government financing but to establish sound business administration, should be unhesitatingly provided.

Ultimately nations, like individuals, can not depend upon each other, but must depend upon themselves. Each one must work out its own salvation. We have every desire to help. But with all our resources we are powerless to save unless our efforts meet with a constructive response. The situation in our own country and all over the world is one than can be improved only by hard work and self-denial. It is necessary to reduce expenditures, increase savings and liquidate debts. It is in this direction that there lies the greatest hope of domestic tranquillity and international peace. Our own country ought to furnish the leading example in this effort. Our past adherence to this policy, our constant refusal to maintain a military establishment that could be thought to menace the security of others, our honorable dealings with other nations whether great or small, has left us in the almost constant enjoyment of peace.

It is not necessary to stress the general desire of all the people of this country for the promotion of peace. It is the leading principle of all our foreign relations. We have on every occasion tried to co-operate to this end in all ways that were consistent with our proper independence and our traditional policies. It will be my constant effort to maintain these principles, and to reinforce them by all appropriate agreements and treaties. While we desire always to co-operate and to help, we are equally determined to be independent and free. Right and truth and justice and humanitarian efforts will have the moral support of this country all over the world. But we do not wish to become involved in the political controversies of others. Nor is the country disposed to become a member of the League of Nations or to assume the obligations imposed by its Covenant.

WORLD COURT

America has been one of the foremost nations in advocating tribunals for the settlement of international disputes of a justiciable character. Our representatives took a leading part in those conferences which resulted in the establishment of The Hague tribunal, and later in providing for a Permanent Court of International Justice. I believe it would be for the advantage of this country and helpful to the stability of other nations for us to adhere to the protocol establishing that court upon the conditions stated in the recommendation which is now before the Senate, and further, that our country shall not be bound by advisory opinions which may be rendered by the court upon questions which we have not voluntarily submitted for its judgment. This court would provide a practical and convenient tribunal before which we could go voluntarily, but to which we could not be summoned, for a determination of justiciable questions when they fail to be resolved by diplomatic negotiations.

Many times I have expressed my desire to see the work of the Washington Conference on Limitation of Armaments appropriately supplemented by further agreements for a further reduction and for the purpose of diminishing the menace and waste of the competition in preparing instruments of international war. It has been and is my expectation that we might hopefully approach other great powers for further conference on this subject as soon as the carrying out of the present reparation plan as the established and settled policy of Europe has created a favorable opportunity. But on account of proposals which have already been made by other governments for a European conference, it will be necessary to wait to see what the outcome of their actions may be. I should not wish to propose or have representatives attend a conference which would contemplate commitments opposed to the freedom of action we desire to maintain unimpaired with respect to our purely domestic policies.

Our country should also support efforts which are being made toward the codification of international law. We can look more hopefully, in the first instance, for research and studies that are likely to be productive of results, to a co-operation among representatives of the bar and members of international law institutes and societies, than to a conference of those who are technically representative of their respective governments, although, when projects have been developed, they must go to the governments for their approval. These expert professional studies are going on in certain quarters and should have our constant encouragement and approval.

OUTLAW OF WAR

Much interest has of late been manifested in this country in the discussion of various proposals to outlaw aggressive war. I look with great sympathy upon the examination of this subject. It is in harmony with the traditional policy of our country, which is against aggressive war and for the maintenance of permanent and honorable peace. While, as I have said, we must safeguard our liberty to deal according to our own judgment with our domestic policies, we cannot fail to view with sympathetic interest all progress to this desired end or carefully to study the measures that may be proposed to attain it.

While we are desirous of promoting peace in every quarter of the globe, we have a special interest in the peace of this hemisphere. It is our constant desire that all causes of dispute in this area may be tranquilly and satisfactorily adjusted. Along with our desire for peace is the earnest hope for the increased prosperity of our sister republics of Latin America, and our constant purpose to promote co-operation with them which may be mutually beneficial and always inspired by the most cordial friendships.

FOREIGN DEBTS

About $12,000,000,000 is due to our government from abroad, mostly from European governments. Great Britain, Finland, Hungary, Lithuania and Poland have negotiated settlements amounting close to $5,000,000,000. This represents the funding of over 42 per cent of the debt since the creation of the special Foreign Debt Commission. As the life of this commission is about to expire, its term should be extended. I am opposed to the cancellation of these debts and believe it for the best welfare of the world that they should be liquidated and paid as fast as possible. I do not favor oppressive measures, but unless money that is borrowed is repaid credit cannot be secured in time of necessity, and there exists besides a moral obligation which our country cannot ignore and no other country can evade. Terms and conditions may have to conform to differences in the financial abilities of the countries concerned, but the principle that each country should meet its obligation admits of no differences and is of universal application.

It is axiomatic that our country cannot stand still. It would seem to be perfectly plain from recent events that it is determined to go forward. But it wants no pretenses, it wants no vagaries. It is determined to advance in an orderly, sound and common-sense way. It does not propose to abandon the theory of the Declaration that the people have inalienable rights which no majority can destroy, the power of government can derive its just powers only from the consent of the governed. It does not propose to abandon the practice of the Constitution which provides for the protection of minority rights. It believes that within these limitations, which are fixed not by the fiat of man, but by the law of the Creator, self-government is just and wise. It is convinced that it will be impossible for the people to provide their own government unless they control their own property.

These are the very foundations of America. On them has been erected a government of freedom and equality, of justice and humanity, of education and charity. Living under it and supporting it the people have come into great possessions on the material and spiritual sides of life. I want to contribute in this direction. I know that the Congress shares with me this desire. I want our institutions to grow more and more expressive of these principles. I want the people all the earth to see in the American flag the symbol of a government which intends no oppression at home and no aggression abroad, which in the spirit of a common brotherhood provides assistance in time of distress.

HIGH LIGHTS IN COOLIDGE MESSAGE OF RECOMMENDATION TO CONGRESS

Recommendations contained in President Coolidge's message are:

Rigid economy.

Reduction of the cost of the government.

Repeal of the income-tax publicity law.

Further tax reduction effective in the next fiscal year, provided Congress helps create the necessary treasury surplus.

Reduction of the surtaxes on large incomes.

Improvement and flood control on inland waterways.

Continued negotiations with Canada for the building of the St. Lawrence River waterway.

Enactment of the reclamation legislation called for by the Fact-Finding Commission.

Legislation relative to agriculture as soon as the new agricultural commission can make recommendations.

Sale or lease of Muscle Shoals and creation of a subcommittee of the committees on agriculture to negotiate with purchasers.

Increase in the powers of the Interstate Commerce Commission to stimulate consolidation of railroad systems.

Amendment of existing law relative to relations of railroads to labor.

Amendment of Federal election laws to provide equal representation of all parties at the ballot box and on registration boards.

Establishment of a national police bureau.

Amendment of immigration law to permit families of citizens to enter the United States.

Protection of the negro in his full constitutional right.

Extension of the civil service law by Congress to include all postmasters and the prohibition-enforcement force.

Reorganization of the government departments.

Adequate national defense and preparation.

Sympathetic reception by Congress for the legislative recommendations of the American Legion.

International co-operation, but no membership, in the League of Nations.

Liquidation of all foreign debts by all debtor nations.

Membership in the Permanent Court of International Justice, with reasonable reservations.

Postponement of further disarmament conferences here until pending European proposals for conference in Europe are worked out.

EVERY MORNING IN THE YEAR Los Angeles Times DAILY SUNDAY

The Times Building, First and Broadway. Phone Mi

90c per month DELIVERED BY CARRIER Single Copies, Daily, 5 Cents; Sunday, 10 Cents

By Mail, in Postal Zones 1 to 4, including California, Arizona, Nevada, Utah, $12.00; Monthly, $1.00. In Zone 5, including Colorado, Idaho, Montana, New Mexico, Oregon, Washington. Yearly, $16.00; Monthly, $1.50. In Zone 6, 7 and 8, including United States, Canada and Mexico, Yearly, $18.00; Monthly, $1.50. POSTAGE PAID

Entered as second-class matter Dec. 4, 1891, at the Postoffice at Los Angeles, under the Act of March 3, 1879.

THURSDAY MORNING, DECEMBER 4, 1924. VOL. XLIV.

THURSDAY MO

BERK

"The Tie of

THE WRO MARS PEARANCE O FINEST SUIT.

BUT A TIE O ITY AND STYL THE WEARE ASSURANCE T IS PROP GROOMED.

IS IT ANY THAT SO MAN DRESSED MEN BERKLEY KNIT

SELECT SOM FOR GIFTS.

$2.50 $3

"De SERVICE BRAN

SA CALI

X-RAY USED IN TESTS O LARGE GUN

Engineers' Forum Tol Probability of Au Explosions and Deat

BY A. P. NIGHT WIRE

NEW YORK, Dec. 3.— ments of the X-ray to where it will render impo explosions of big guns have resulted in large loss in recent years, was pre day at the National Defense mittee of the American Society Mechanical Engineers con here, at which Dwight F. Assistant Secretary of War, several Army officers outlined War Department's plans for tional preparedness.

To prevent the acceptance unsound metal in the constru of big guns, a 240,000-volt equipment has been installed the Watertown (Mass.) arse Col. T. C. Dickson told the gates. The machine, he said, proven to be of great practical value as an instrument of inspection. He said that from the ray films of steel castings that cation and cause of defects m be told without the necessity cutting up the castings to ma tain their soundness.

Mr. Davis reminded the en neers that in the next war burdens would be equally tributed on all classes and sections and warned that there would be "no slackers, and profiteers."

Walter M. McFarland of New York made the speech of presentation this afternoon when the bust of Admiral George Dewey Melville was unveiled before the society. Admiral Melville was former president of the society and also a former chief engineer of the Navy.

Three Kinds of Klans Ask for State Charte

BY A. P. NIGHT WIRE

SACRAMENTO, Dec. 3.— fornia evidently has become a fertile field for promoters of the Klux Klan, for within a week three separate Klan organizations have filed articles of incorporation with Secretary of State Jordan. The latest group to file with Secretary Jordan purports to be a business in the State to be known as Klan of America, a corporation which applied for a charter.

TWENTY-NINE LOSE AUTO DRIVER CA

BY A. P. NIGHT WIRE

OLYMPIA (Wash.) Dec. Violations of the motor vehicle code during November cost twenty-nine Washington automobile drivers their licenses to operate cars, according to figures compiled under the direction of Fred J. Kable, director of the State Highway Department. In addition to the forfeitures, six "blue" cards, or warning, slips were issued, making a total of thirty-five violations for the month, it was stated.

TO ATTEND CONFERENCE

INGLEWOOD, Dec. 3.— wood will be represented at a Southern California industrial conference to be held at Arcadia next Saturday under the auspices of the California Real Estate association. Earl W. Porter, secretary of the Inglewood Chamber of Commerce; James West, president and chairman of its industrial committee, and Lloyd P. Hamilton, of the Maring-Lewis Corporation, of Inglewood Industrial Tract will attend the all-day session in which this community is particularly interested because of recent industrial developments.

Shields & Co

"The Good Tailor"

414-416 West 6th

Established 1909

Don't think I'm "thi her because I'm above hi rents (which keeps pric down) and have my ou ideas about high quality an service.

Jack Bean's

Full Dress & Tuxedo Shop

309 LOEW'S STATE BLDG. LOS ANGELES

Seventh & Broadway Phone Mtcalf 4

RENTAL SECTION IN CONNECTI

BERKLEY KNIT

"The Tie of a Thousand Knots"

THE WRONG TIE MARS THE APPEARANCE OF THE FINEST SUIT.

BUT A TIE OF QUALITY AND STYLE GIVES THE WEARER NEW ASSURANCE THAT HE IS PROPERLY GROOMED.

IS IT ANY WONDER THAT SO MANY WELL DRESSED MEN WEAR BERKLEY KNITS?

SELECT SOME NOW FOR GIFTS.

$2.50 $3 $3.50

THE NEW "Desmond's"
616 Broadway
SERVICE BRANCH—SPRING ARCADE BUILDING

LOUNGE ROBES HOUSE COATS

Here you will find Silk Lounge Robes, Bath Robes and House Coats in an unusually fine variety of patterns and colors. The price range offers everyone an opportunity to purchase.

$7.50 to $100

HOUSE SLIPPERS

Knowing most men's appreciation of a good pair of House Slippers, we've secured a large assortment for Christmas choosing. Splendid values at their prices.

$2.50 to $6

260 STORES
SAM SEELIG CO.
"CASH IS KING"
CALIFORNIA'S LEADING GROCER

Mr. Sam Seelig, who has been the directing head of the business bearing his name for the past fourteen years, has disposed of his holdings in the Sam Seelig Company.

Soon after the first of the year nineteen twenty-five, Mr. Seelig will resign as President and Director of the Companies and will retire from business, at which time Mr. W. R. H. Weldon will become associated with the management of the Company.

No other changes are to be made in the personnel of the organization.

Mr. Seelig desires to thank the patrons of the Company for the loyal support given to himself and associates in the years past.

260 STORES
SAM SEELIG CO.
"CASH IS KING"
CALIFORNIA'S LEADING GROCER

DON'T think I'm "high hat" because I'm above high rents (which keeps prices down) and have my own ideas about high quality and service.

Jack Bean's
Full Dress & Tuxedo Shop
HOWE'S STATE BLDG.
LOS ANGELES
Broadway Phone Mtco 4863
A CORRECTION IN CORRECTION!

Gifts

Choice Leather Gifts

Billfolds, wallets, card cases, cigar cases, plain or gold-mounted.

Fine Stationery

A wide selection of the latest papeteries and cards.

VISITORS WELCOME.

Brock and Company
In consolidation with
S. Nordlinger & Sons
515 West Seventh Street

COOLIDGE HITS ARMS PARLEY

Opposes America Attending if Protocol is Adopted

Declares We Won't Sacrifice Independence of Action

Urges Congress to Sanction Joining World Court

(Continued from First Page)

tion by the Agricultural Commission will be submitted by the Executive.

The water power at Muscle Shoals should be devoted to the production of nitrogen for agricultural and military purposes, preferably by sale or long-term lease to private capital, otherwise by the government.

FOR RAIL CONSOLIDATIONS

The Interstate Commerce Commission should be empowered to apply pressure on the railroads to bring about consolidation of the roads into a few great systems. The machinery for settling railroad labor disputes can be improved but the requirements of the situation would be ignored if the public be deprived of a voice to avert a suspension of transportation by strikes.

The Emergency Fleet Corporation should be completely separated from the Shipping Board and intrusted with the undivided responsibility of operating the government's merchant marine. There should be no enforcement of Section 28 of the Merchant Marine Act, limiting application of export and import rail rates to shipments in American vessels until Congress can reconsider the question.

A commission should be created to study and recommend reforms in court procedure in the administration of criminal law and the Supreme Court should be authorized to expedite its work by summarily disposing of unimportant cases.

The restrictive immigration law should be maintained but a more liberal provision made whereby foreigners already here may send for members of their families.

Prohibition enforcement agents and all postmasters should be placed under civil service.

Economy would be promoted by passage of the pending bill for the reorganization of the government departments.

America is gratified at the prospect of European recuperation under the Dawes plan but is not disposed to join the League of Nations.

SHOULD JOIN WORLD COURT

America should join the World Court with the reservations proposed by President Harding and Secretary of State Hughes and the further reservation that we shall not be bound by advisory opinions of the court on questions we do not voluntarily submit.

The $12,000,000,000 war debts due the United States should not be canceled. Nations showing above 42 per cent of the total have undertaken to pay and the others will be expected to pay but will be given reasonable terms.

Congressional support should be given to the development of air navigation and for the Army plan of national defense.

Representation of all parties at the ballot box and on various registration boards in the election of Congressmen was proposed.

Establishment of a national police bureau was also urged.

Republican and Democratic Congressional leaders alike agreed with President Coolidge today that further tax reduction should be postponed until after the end of the current fiscal year.

SWITCHES ON SURTAXES

Representative Green, Republican, Iowa, chairman of the House Ways and Means Committee, declared that he agreed with the President that surtaxes must be very substantially reduced when revenue revision is undertaken. Mr. Green's position is significant as showing a trend toward the Mellon tax plan, in view of the fact that he was one of the Republicans who opposed reducing surtaxes in the last session to as great an extent as desired by the administration.

Immediately upon the conclusion of the reading of the Presidential message, the last preliminary incident to the opening of the final session of this Congress, the Senate and House started in on the real work that will occupy them for the next three months.

In the House, the first of the appropriation bills, that for the Interior Department, was taken up, while the Senate gave brief consideration to the Muscle Shoals question, recessing until tomorrow with this legislation having the right of way.

President Coolidge's recommendations and the general legislative program were subjects of informal conferences among administration leaders at the Capitol, and also were discussed at a meeting early in the day between the executive and some of the Senate Republican leaders.

RESULTS IN DOUBT

Both House and Senate leaders are determined to bring forward matters of general legislation whenever possible, but in the face of the jam which always is characteristic of short sessions, and the lack of a working Republican majority, they are making no predictions as to possible accomplishments.

Senator Borah of Idaho, who today was made chairman of the Senate Foreign Relations Committee, said that whenever there was opportunity he would lay the World Court proposal before the Senate, but that he saw little hope of final action at this session. He reiterated his opinion that an extra session will be necessary.

Indorsing President Coolidge's proposal to place the merchant marine under the Emergency Fleet Corporation, Chairman Jones of the Senate Commerce Committee, said there probably will be much opposition to this plan. He doubted that final action would be possible before March 4.

With respect to the executive's recommendation for a suspension of operation of Section 28 of the Merchant Marine Act giving preferential rail rates on goods hauled in American bottoms, Senator Jones said this section first should be tried out before being condemned.

APPROVES RAIL ACT CHANGE

Senator Smith, Democrat, South Carolina, chairman of the Interstate Commerce Committee, gave general approval to the President's plans regarding amendment of the Transportation Act and said there would be definite action at this session.

Asserting that there was little real opposition to the plan of government reorganization embodied in pending legislation, Chairman Smoot of the special joint Congressional committee, which has been considering the problem, predicted favorable action on that bill.

An amendment to the immigration act along the lines suggested by Mr. Coolidge is in preparation, but neither House nor Senate leaders would forecast action at the present session.

With respect to agricultural relief legislation there was divided opinion but most leaders concurred in the view of the President that definite legislative action should not be undertaken until after the agricultural commission appointed by the executive has completed its labors.

ONIONS WRECK MARITAL BARK

Wife's Story of Fight to Break Mate of Habit Wins Decree

Somewhere in the world is Ralph Brunner, free to eat all the onions he can acquire.

For his wife, Margaret Brunner, who for years prodded him into a losing fight against the onion habit, got a divorce from him yesterday. Their whole trouble was based on onions and Brunner's propensity therefor, she told Judge Summerfield.

"He couldn't let them alone," Mrs. Brunner said. "I did all I could to break him of the habit. He would eat a lot of onions and then I would refuse to let him kiss me. It finally became a question of me or the onions, and he chose onions. He went away and never came back."

By this time the eyes of Judge Summerfield and Attorney Daniel M. Hidey, her counsel, were flowing freely out of sympathy with the story and its topic.

"A very strong case," the court commented, as he entered a decree for Mrs. Brunner on the minutes.

PASTOR OF OIL BOOM FAME DIES

Kentucky Minister Who Promoted Companies is Victim of Apoplexy

[EXCLUSIVE DISPATCH]

LEXINGTON (Ky.) Dec. 3.—A telephone message from Morehead, Ky., announced the death there of Rev. E. G. B. Mann, one of the most noted Methodist ministers in the South and former presiding elder of the Lexington district. Rev. Mr. Mann suffered a stroke of apoplexy five days before while on his way to a railway station to return home to Lexington after having preached his regular sermon at the Morehead Church, of which he was pastor.

Mr. Mann had been a pastor of various Methodist churches for many years. About ten years ago, when the oil fever struck Kentucky, he ceased his religious ministrations and engaged in promotion of various petroleum companies. He sold a large amount of stocks to former parishioners and others. Most, if not all, of the buyers of this stock made money, it is said.

Finally, the past summer, Dr. Mann decided to return to his pastoral work and applied to the Methodist Conference for a renewal of their relations. He was promptly assigned to the little church at Morehead, in the district where he had so long been a leader and over which for years he had been the presiding elder—the chief official for that area in his church.

TO CONFER ON BILLS

Council Committee Will Consider Legislation for Benefits

President Workman of the City Council yesterday appointed a special committee, with Councilman Wheeler as chairman and Councilmen Allan and Baker as the other members, to confer on legislation beneficial to Los Angeles which will be presented to the Legislature when it convenes next month. On instructions from the Council, City Attorney Stephens will prepare an amendment to present State laws whereby the Board of Education will be required to pay public improvement assessments levied against school department property.

Other legislation which the city of Los Angeles desires includes: An act to permit the city to sell land and other property condemned in excess of the amount actually required; the prompt approval by the Legislature of the new city charter adopted by the voters last May; and a new division of the State Motor Vehicle Act fines, so that the city will receive its share of this income.

LEADERS OF PERUVIAN REVOLT ARE EXECUTED

[BY CABLE AND ASSOCIATED PRESS]

BUENOS AIRES, Dec. 3.—Belated news of an unsuccessful revolutionary movement in Peru was made public today by the official newspaper, La Prensa, of Lima, says a dispatch to the Nacion from Lima. The movement broke out in the town of Chota on November 20, and was suppressed by government forces after fighting on November 27 and 28. Two of the leaders were captured and executed November 30. The revolutionaries were Andean mountaineers who suddenly swept down and seized Chota, in Northern Peru.

HUGE DEFICIT IN MAILS IS SHOWN

New Says Last Year's Loss $40,000,000

Data for Use in Connection With Postal Pay Bill

Second-Class Matter Proves Heavy Expense

(Continued from First Page)

fourth class all matter above eight ounces in weight.

Fourth class—General advance in parcel-post rates for local delivery and in other zones with an estimated increase in revenue from this class of $20,000,000.

Insurance and registry fees also would be boosted.

COMPUTES INCREASE

The Postmaster-General computed the total increased receip s from his schedules at $50,000,000 compared with a total increased expenditure of $150,000,000, which he saw in all postal bills then before Congress or in preparation.

The report submitted today was described by Mr. New as "merely a fact-finding statement," in which no deductions or recommendations had been attempted.

Beyond numerous tables and charts the bulky tomes laid before the Senate comprised merely a technical recitation of the manner in which the data had been accumulated. The work was started by a joint postal commission set up by Congress, but the commission having expired last June, it was completed by the department through certified accountants and engineers.

ACTRESS IN SUIT TO GET HER GOWNS

Florence Reed Says $8000 Worth of Clothes Seized as "Ashes" Play Fails

[EXCLUSIVE DISPATCH]

NEW YORK, Dec. 3.—Florence Reed, the actress, will seek in the West Side Court tomorrow to compel Frank E. Malone, backer of the late "Ashes," in which she starred, to give her back her clothes.

The clothes, she said today, in discussing the summons issued by Magistrate Levine, are in a trunk. They are valued at $5000 and she wants them back, particularly, she alleges, since "Ashes" collapsed after only five weeks—three here and the rest in Philadelphia—and still owed her $1000 when it passed out.

Represented by Edwin G. Marks, counsel for the Actors' Equity Association, Miss Reed also has filed two suits in Municipal Court, in one of which she seeks the recovery of the $1000, and the other the $562.50 which she says is coming to her in film rights.

Miss Reed charges that the clothes, about which she is most concerned, were taken in charge by Mr. Malone in Philadelphia. He has since refused to return them, she says.

Good Eyes
YOUR EYES EXAMINED GLASSES COMPLETE $2.90

¶ An *examination* of your eyes, a *pair* of *spherical glasses*, in a *frame, complete* for $2.90. One week only.

¶ *Gold or shell frames, torics, fancy shapes* and *double vision glasses* correspondingly *low*.

¶ The *average* person *does not possess* a knowledge that *will enable* him to *pass* upon the grade or the *optical properties* of a *lens*. He *must* take *somebody's word* for it. If he *places himself* in the care of a *competent Oculist* with *high ideals of service*, he is *perfectly safe*. If he gets into the *clutches* of an *unscrupulous spectacle merchant*, it's an *entirely different* story.

¶ It is *so easy* to do it *right* and, *Oh*, so *much more eye comfort*. Correcting the *eye strain* at *once relieves* the *headaches, temple pains* and *nervousness*. You *sleep, work, look* and *feel better* when this *strain* is removed. Upwards of 20 years in Los Angeles. No "drops" used. Some of your neighbors are wearing glasses I fitted.

C. N. HOPKINS, M.D.
Eye, Ear, Nose and Throat Specialist
Suite 201-203-205 Laughlin Bldg.
318 South Broadway
Hours: 9 to

One of the best known Dentists in Los Angeles

All operations without pain. Free examinations and advice.

Special attention to painless extraction of teeth.

Minimum Prices

GOLD CROWNS, 22K	$ 5.00
PORCELAIN CROWNS	5.00
BRIDGE WORK	5.00
SET OF TEETH	10.00

DR. CARR, Dentist
230-31 O. T. Johnson Building
Broadway at Fourth
Hours, 9 to 5:30. Phone TUcker 4561
Sunday and Evening Appointments

Sure Relief FOR INDIGESTION

6 BELL-ANS Hot water Sure Relief

BELL-ANS
25¢ and 75¢ Packages Everywhere

The BIRKEL Company

A Piano
The Ideal Gift

And to select from the Birkel Company, where absolute satisfaction is sure.

The STEINWAY, the WEBER, the STECK, the KURTZMANN, and our many other celebrated Pianos—and the DUO-ART Reproducing Piano, the world's greatest musical instrument, offer an unrivalled choice.

And Christmas Buyers Have the Advantage of Very Low Prices

New HOLMES Grands at..... $495
New Aeolian-Made Players at..... $495
New Christmas Uprights at..... $295

On Special Easy Christmas Terms

A small amount down—payments to commence after the First of the year.

Christmas Phonographs

Select from either Victrolas or Brunswicks.

Victrolas, $25 to $1750.
Brunswicks, $45 to $775.

VICTOR-RADIO Combinations and BRUNSWICK RADIOLAS, all styles. There is a shortage threatened.

$190 to $1750

EASY CHRISTMAS TERMS

Musical Instruments

One of our complete outfits, including lessons, is just the thing to give a boy or girl.

We supply outfits in all instruments. Violin, Saxophone, Guitar, Banjo, Mandolin, Ukulele, Drum, etc.

Easy terms—$1 doesn't we hold.

Radio Sets

Our Radio Department is complete with all kinds of sets that are reliable from $30.25 to $290.10.

Principal makes are Crosley, Grimian Neutrodynes and Radiolas.

ON LIBERAL TERMS

The 446 South Broadway BIRKEL COMPANY The Steinway House

STEINWAY and DUO-ART

Jaxi Service for Business Men

ELEGANCE and COMFORT
combined with
Promptness and Courtesy

All taxis equipped with meter and receipt handed you for "fare paid."

Phone (Day or Night) TR. 1001

Los Angeles Transfer Co

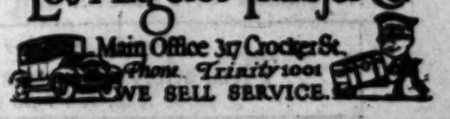

Main Office 317 Crocker St.
Phone Trinity 1001
WE SELL SERVICE.

PANTS TO MATCH
Your Coat and Vest
Any Pattern
Perfectly Tailored
Bring or Mail Vest or Sample

MATCH PANTS COMPANY

Room 217 Consolidated Bldg.
607 S. Hill St.
Los Angeles, Cal. Phone VAndike 8478
Chicago and New York

Demand PHILLIPS MILK OF MAGNESIA
ANTACID CORRECTIVE LAXATIVE
THE CHAS. H. PHILLIPS CHEMICAL CO. NEW YORK

Unless you ask for "Phillips," you may not get the original Milk of Magnesia prescribed by physicians for 50 years. Protect your doctor and yourself by avoiding imitations of the genuine "Phillips."

25-cent bottles, also 50-cent bottles, contain directions—any drug store.—[Advertisement.

Girl Couldn't Stand Clothes to Touch Her

"My father got me a bottle of Mayr's Wonderful Remedy for stomach trouble and I am feeling so much better since taking it. My stomach was so painful I couldn't stand my clothes to touch me." It is a simple, harmless preparation that removes the catarrhal mucus from the intestinal tract and allays the inflammation which causes practically all stomach, liver and intestinal ailments, including appendicitis. One dose will convince or money refunded. At all druggists.—[Advertisement.

Eye Glasses
The Most Painstaking Scientific Examination
First Quality Lenses
$2.50 to $7 Per Pair
High Grade Bifocals
$12.50 per Pair
Standard Quality Frame—$2.50
DR. C. S. RODGERS
OPTOMETRIST
325 Merchants Nat'l. Bank Bldg. 4th and Spring. VAndike 5767

AUCTION SALES
Los Angeles Auctioneers' Association Official Bulletin

Auction
Today 11 a.m.
Dorchester Apts.
675 S. Coronado
Just South of Wilshire
Twelve 4-room Apts.
High Class Bldg.
High Class Surroundings
Lot 65x130
Drive South on Wilshire or 6th to Coronado
C. H. O'Connor & Son
Auctioneers.
309 Bank of Italy Bldg. TRinity 1061

TRADE AUCTION SALE TODAY—10 A.M.
230 So. Los Angeles St.
$75,000.00 Stock of Dry Goods, Men's, Ladies', Children's Furnishings
J. J. SUGARMAN, Auctioneer

MESSAGE SENDS STOCKS SOARING

Seventy-three Issues Touch New High Levels

Sales Volume Again Exceeds Two Millions

Rails, Industrials Share in General Advance

[BY A. P. NIGHT WIRE]

NEW YORK, Dec. 3.—President Coolidge's message to Congress urging economy in government expenditures and the expedition of railroad consolidations were the signal for another outburst of bullish enthusiasm in the stock market, seventy-three issues being boosted to new high prices for the year on total sales that ran above the 2,000,000-share mark for the fourteenth time since election day.

The general average of leading railroad stocks was carried to the highest level in several years with the industrials showing a substantial gain on the day despite the heavy profit-taking in some of the popular issues. Sixteen rails bettered their previous high prices, the list including Atchison, Atlantic Coast Line, Pennsylvania, Baltimore and Ohio, Southern Railway, Erie first and second preferred, Wabash preferred "A" and "B," Texas and Pacific, Gulf, Mobile and Northern common and preferred, and Kansas City Southern preferred. The extreme gains in this group ran from 1 to 3½ points.

DIVIDEND ANNOUNCED

Additional evidence of the prosperity that the roads have enjoyed this year and the prospects for the future was furnished after the market closed by the directors of the St. Louis-San Francisco Railroad, who inaugurated dividends of the common stock at the rate of $5 annually, and declared the full year's dividends on the preferred for 1925.

Brokers report that public interest in the market is the greatest in years. Lack of any reactions is generally attributed to the unusually heavy buying orders placed on the "scale down," this demand apparently taking care of all the short selling and profit-taking to date.

While bear traders have been heavy sellers of stocks in which spirited advances have occurred on the theory that they may be purchased cheaper later, they have failed to attract a following among the smaller operators.

NOTABLE CHANGE

Owing to the unusually rapid advance since election day there has been a marked absence this year of so-called "tax selling" for the purpose of establishing losses for income-tax purposes. This has been confined largely to the oils and coppers, which have not shared to any appreciable extent in the general advance.

Present buying of stocks is selective in character with the rail, public utility, motor, merchandising, tobacco and metal stocks most in demand. Among the many issues to sell at new peak prices today were Utah and Chino Coppers, Jordan Motors, Famous Players common and preferred, H. R. Mallinson, Douglas, Postum, Pure Oil, Mathieson Alkali common and preferred, American Tobacco "B," and the new stock Liggett & Myers "B," Air Reduction, Hudson and Manhattan, Brooklyn-Manhattan Transit, and G. R. Kinney.

Texas and Pacific Land Trust, selling for the first time in weeks, jumped 20 points to 300. United States Realty common and preferred continued their sensational gains, each closing more than 6 points higher on the day, a net gain of about 35 points in the last two weeks. Net gains of 3 to 7 points also were recorded by General Cigar, Iron Products preferred, Kelsey Wheel, Pierce Arrow prior preferred, and United States Distributing common and preferred.

NAMES "Y" SECRETARY

[EXCLUSIVE DISPATCH]

PHOENIX, Dec. 3.—Nelson A. Benning is to be general secretary of the Phoenix Y.M.C.A., succeeding J. O. Sexson, who resigned to take management of the Arizona Deaconess Hospital. Mr. Benning comes from a similar post in Topeka, Kan., where he has served seven years, after transfer from Albuquerque, N. M. He is commended highly by Interstate Secretary Fred D. Pierce of El Paso.

AUTOIST KILLED

[EXCLUSIVE DISPATCH]

LORDSBURG (N. M.) Dec. 3.—Henry Ford of Lordsburg has been killed by the overturning of his car. He had reached to the floor for some article when the wheels swerved and the car plunged down an embankment. The driver was crushed underneath the steering post. Little injury was sustained by his wife and her parents, who were with him at the time.

JUDGE CONVENES COURT IN TENT

Cat Falling Through Roof Adds Evidence in Trial of Nonsupport Case

Police Judge Pope held court yesterday in a tent and found Clayde Briscoe, 24 years of age, guilty of nonsupport. Mrs. Florence Briscoe, 23, was the complainant and the tent is the Briscoe home at 1930 Whitmore avenue.

Mrs. Briscoe could not come to court because she is in delicate health and said she wanted to get the trial off her mind. She said Briscoe had not contributed anything to the tenthold for more than three months.

"He won't even keep the tent in repair," she told Police Judge Pope. As she spoke the words, a cat fell through a hole in the tent roof into the lap of Mrs. Alice Magill, deputy City Prosecutor.

Briscoe said he had been unable to find work but had a $6 a day job in sight now. His sentence was adjourned to this afternoon when he will appear in court with his prospective employer and make arrangements so Mrs. Briscoe will have a regular income.

The Briscoe children are Lela, 6 years of age, and June, 2½.

MURDER OF EIGHT TOLD BY GERMAN

Paralytic Confesses to Enticing Relatives Into Death Chamber

[BY CABLE AND ASSOCIATED PRESS]

BERLIN, Dec. 3.—"I murdered all eight of them," was the confession extracted from Director Angerstein of a cement factory at Siegen, Westphalia, in whose home eight members of the household were found dead yesterday.

Angerstein, who was found in the house wounded, had said that a band of twenty-five robbers seeking the pay roll of the factory, had committed the murders, and afterwards set fire to the building.

Angerstein is a paralytic and is suspected of having committed the murders because he was in financial difficulties. His wounds are not regarded as fatal.

According to the police Angerstein enticed his victims, who included his wife and her mother, and a sister, into a room separately and killed them with an ax and a hunting knife. He then poured petroleum around, set fire to the house, cut himself with the ax, stabbed himself with the dagger and then screamed for help.

NEGRO IRKS DIXIELAND'S DAUGHTERS

Black Patrolman Shows Up When Police Called to Quiet Meeting

[BY A. P. NIGHT WIRE]

WASHINGTON, Dec. 3.—Police were called late today to restore order at a meeting of the District of Columbia chapter of the United Daughters of the Confederacy, in special session to elect officers for the Washington organization.

Since 11 a.m. the convention had been in turmoil without interruption with accusations hurtling back and forth between the contending factions, one of which is led by Mrs. Drury C. Ludlow and the other by Mrs. Walter E. Hutton, who is acting as president-general over the protest of many of the delegates.

One woman finally ran to a telephone to summon the police and a lone negro patrolman responded. His appearance sobered both sides and the meeting broke up with a final argument over who had sent for him.

DOHENY'S FIRM INVADING NORTH

Pan-American Expansion Plan is Announced

Land Purchased in Oakland and Bay City

Service and Storage Depots to be Built

Wide expansion of the gasoline and oil marketing program of the Pan-American Petroleum Company was announced here yesterday when it became known that the Doheny organization has in recent days made heavy land purchases in Oakland and San Francisco and is negotiating for other property in the Bay district.

The company has already purchased one piece of property on the Oakland side at a cost of $150,000 and is reported to be negotiating for a tract on the San Francisco side for a reported consideration of $350,000. The plan calls for the construction of large storage depots for taking care of a considerable number of service stations in and around the Bay district, together with a fleet of tank wagons and other facilities for conducting an extensive retail oil business.

ADMITS PLANS

When interviewed yesterday J. C. Anderson, president of the Pan-American, which successfully launched a service station business in this city several months ago and has since built up the string until it embraces between thirty and forty stations, admitted the company is preparing to engage in the service station business in the north end of the state.

"We are just now picking up such parcels of land as we will need in order to get well under way," said Mr. Anderson. "It is impossible to forecast how soon we will be in shape to begin operating service stations in the Bay district, but we are going ahead as rapidly as possible. We will have to build storage depots, erect stations and provide other necessary equipment, and this work naturally will take some time, but it is no secret that we are going into the retail business there as soon as possible."

SCRAMBLE LIKELY

The fact that the General Petroleum Corporation recently launched a service station program at Oakland and San Francisco, after having engaged in the retail gasoline business at Seattle and Portland, makes it appear likely that the Bay district is likely to witness a lively scramble for motor fuel business during the next twelve months. An intensive sales campaign in the north is expected by local marketing companies to somewhat relieve the present oversupply of gasoline in the markets of the south half of the State.

CALIFORNIAN HURT DURING GALE AT SEA

Bay City Woman is One of Four Injured on Steamer; Bronchos Stampede

[BY A. P. NIGHT WIRE]

NEW YORK, Dec. 3.—Thirty-six hours overdue from Le Havre, after battling with hurricanes and snowstorms, the French liner Rochambeau docked today with four injured passengers and nineteen very meek rodeo bronchos.

Mrs. L. C. Sheldon of San Francisco was the most seriously injured. On Thanksgiving night, when a 100-mile gale was hurling sixty-foot waves over the ship, she was thrown to the floor of the lounge, sustaining a broken wrist.

Tex Austin's bronchos, returning from the Wembley (England) exposition, had a riotous time the night the gale was at its worst. Terrified by the weird noises that accompanied the howling of the wind and the creaking of the tossing ship, they tore loose from fastenings, trampled down the stanchions and stampeded in the ship's well, where they were quartered.

Intrepid sailors staged a round-up and erected temporary "staterooms" which the bronchos occupied during the remainder of the voyage.

Eight Bodies of Ill-Fated Crew Washed Ashore

[BY CABLE AND ASSOCIATED PRESS]

LA ROCHELLE (France) Dec. 3.—Eight bodies were washed ashore today from the wreck of the Finnish freighter Port Caledonia, which ran ashore on the reefs outside of here yesterday morning. Hope of the rescue of the crew of twenty-seven which had taken refuge in the rigging when the vessel broke in two, was abandoned.

The Port Caledonia had been 117 days at sea, coming from Chile. Rescuing boats answered her call of distress, but the high seas prevented their approach close enough to throw a line to the imperiled men.

H. M. Dawes of Treasury Will Take Oil Post

[BY A. P. NIGHT WIRE]

COLUMBUS (O.) Dec. 3.—Henry H. Dawes, brother of Vice-President-elect Dawes, whose desire to resign as Comptroller of the Currency, was announced in Washington yesterday will become president of the [illegible] Oil Company, succeeding Beman G. Dawes, it was announced today at the oil company offices here.

Dawes is to fill a newly created position with the company.

WED IN ARIZONA

[EXCLUSIVE DISPATCH]

KINGMAN (Ariz.) Dec. 3.—A recent marriage in this city was of J. T. Morgan and Miss Elizabeth Anderson, both of San Bernardino, Cal. The ceremony was performed by Superior Judge Bollinger.

SOUNDS LIKE DAYS OF OLD WILD WEST

Sheriff Slays Three When Gang on Rampage Defies Him to Jail Them

[EXCLUSIVE DISPATCH]

SANTA FE (N. M.) Dec. 3.—A gang of seven mountain desperadoes, booted, spurred and armed in true wild-west fashion, rode into the little town of Chimayo this morning, and, after sampling some of the local "pizen," proceeded to shoot up the village. The Sheriff, a veteran of the old frontier days, protested with the result that the bodies of three of the bandits recline on planks in an improvised morgue, while a Sheriff's posse in flivvers is searching the valleys and passes for the four who escaped.

The fighting started when the men became obstreperous and were ordered out of town by the Sheriff, under pain of being sent to jail. The leader of the outlaws, unlimbering his gun, challenged the Sheriff to arrest them and the battle was on. After three of their number had "bitten the dust" the remaining members of the gang took to the hills.

Farmer Starts Back to School in Middle-Age

[EXCLUSIVE DISPATCH]

CROFTON (Neb.) Dec. 3.—John Johnson, 46 years of age, has started to school in Sioux City, where he is taking a course in bookkeeping, penmanship, commercial law and spelling in order to fit himself to take a place in a bank. Johnson is a Swedish immigrant who had to quit school when he was 11, but has never given up the ambition of getting an education.

Johnson worked as a hired man on a farm. With his savings he bought a farm of his own, married, and now, having a boy old enough to run the place, has gone back to school.

"Making a living on the farm kept me so busy I didn't have time for an education," he says, "but I always wanted one, and always looked forward to the day when I might be able to go to school again."

LEGISLATOR TO RESIGN

[EXCLUSIVE DISPATCH]

SAFFORD (Ariz.) Dec. 3.—J. M. Smith, Democrat, elected to the House of Representatives, has two offices in sight. Following adjournment of the Legislature he is to resign to accept appointment as Under Sheriff of Graham county.

GISH GIRLS STOP OVER IN CHICAGO

Film Stars en Route Here With Mother Welcome Visitors at Hotel

[EXCLUSIVE DISPATCH]

CHICAGO, Dec. 3.—On their way to Los Angeles, where they have not visited for five years, Lillian and Dorothy Gish, accompanied by their mother, Mrs. Mary Gish, arrived in Chicago today on the Century.

For nearly two years Lillian has been in Florence, Italy, filming the picture, "Romola," which will have its premiere at the Egyptian Theater in Hollywood upon their arrival. Dorothy, of the duo, has spent the last nine months with her sister, also taking one of the leading roles in the picture, filming of the classic written by George Eliot.

Dorothy, the wife of James Rennie, smilingly welcomed visitors at their hotel, while Lillian told of their experiences in Italy.

Clad in a dark-blue suit, white, a white frilly collar, a [illegible] denia and black shoes and [illegible] the comedy star danced about the rooms answering the phone, the door bell and waiting on her mother, a sweet-faced gray-haired elder replica of Lillian, Mrs. [illegible] Gish.

Lillian was dressed in a [illegible] tailleur with stockings and [illegible] to match. Mrs. Frank Gish, formerly a nurse to Mrs. Gish for three years, during which time the lady gained fifty-five pounds, as she declares, called upon them with her 5-month-old infant.

RADIOLAS DEMONSTRATED
In Your Home. No Obligation.
Ask About Our Club Plan.
So. California Radio Co.
3135 W. Pico Open Evenings BEacon 7439

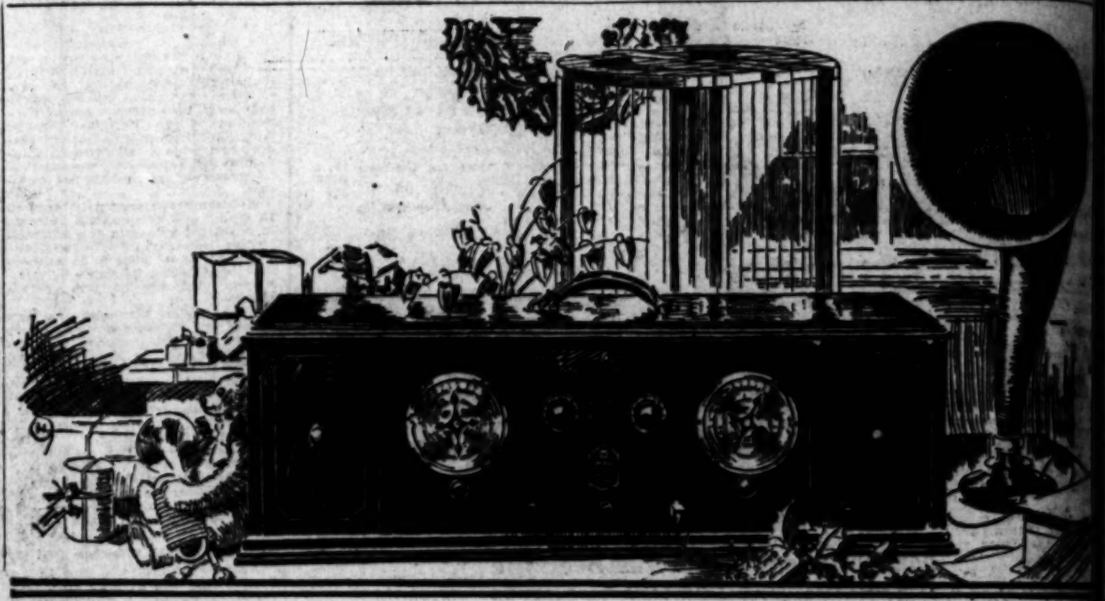

Radiola Super-Heterodyne

"There's a Radiola for every purse"

Radiola Super-Heterodyne in a semi-portable mahogany finished cabinet. With Radiola Loudspeaker and six UV-199 Radiotrons, but without batteries $269

Same as above, but without Radiotrons or Loudspeaker . $220

Radiolas range from the two tube Radiola III that includes the Radiotrons and a Brandes headset all at $35—to the stately Radiola Super-VIII, at $425

This symbol of quality RCA is your protection

For a Great Christmas!

To the man who wants music and not mechanics, give a Radiola Super-Heterodyne.

No antenna. No connections to make. Yet a distance-getter, and famous for its clear, mellow tone. So simple that the first time a man sees it he can tune in. And he can mark the stations on the dials, to find them always on the same spots—always clear—never two stations interfering.

As for the man who's a radio fan of the technical kind—say "Super-Heterodyne" and watch his eyes sparkle. It's the gift for *everybody's* Christmas.

Radio Corporation of America
Sales Offices
233 Broadway, New York 10 So. LaSalle St., Chicago, Ill.
28 Geary St., San Francisco, Cal.

Radiola
REG. U.S. PAT. OFF.

Authorized Radiola Retail Distributors for Los Angeles
NEWBERY ELECTRIC CORP.
726 South Olive Street Phone—TRinity 2914

RADIOLAS—for every purpose and for every purse ready for Christmas selection in complete showing — NOW—at
Complete Furnishers of Successful Homes **Barker Bros.** Broadway between Seventh and Eighth
Music Store Open Evenings

Also Tonight 7:30 p. m.
Auction
Luxurious Furnishings at this Palatial 17-Room Mansion
Also Tonight 7:30 p. m.
6065 Franklin Ave., Hollywood
N.W. Corner of Franklin and Beachwood Drive
Continuing Today
Thursday, December 4th
10:30 A.M. and 7:30 P.M.
$15,000 Steinway Parlor Grand Piano
Special Attention is called to the marvelous collection of Oriental Rugs. There are several extra large sizes.
Synopsis
Oriental Rugs, Tapestries, Spanish, French, Italian period living room furniture; handsome hangings; paintings; beautiful mirrors; Dresden china; bronze statuary; exquisite bedroom furniture, in period designs; chime clock; chinaware, etc.
For full description see last Sunday's papers
Special Attention is called to the wonderful collection of Rare Antiques also the many beautiful paintings by famous artists.
Sale positive regardless of weather conditions
Lewis S. Hart
Luncheon will be served to my patrons and guests.

THE BRICK MANU... REPORTED TO BE IN F... FOOTBALL

FRED

MILTON OUT SHATTER M...

Tommy Plans to Set ... in Bowl Today

Comer Ties Time Chal... by Harry Hart...

Fred Takes Rank Wit... Race Favorites

The world's speed r... 130.8 miles an hour, ... lished by Harry Hartz ... new Culver City board ... way has been tied b... Comer.

Comer, at the whee... Durant Special, wh... owned by Hartz, turn... mile and a quarter t... 34⅗ seconds, equaling t... wonder's" time. Comer ... terrific lap without the ... the Miller supercharge ... which Hartz's car is eq...

Comer's achievement pl... on a par with Hartz, Milton, De Palma and Berdin... rites in Sunday's race. ... is now so full of favori... It is easier to name th... horses who might win tha... through the list of proba... ters.

OUT TO SET MA...

Tommy Milton, aroused ... Comer and Hartz record ... supersedes the mark of ... miles an hour he establis... Saturday, announced yester... erson that he would take ... ler special to the track thi... ing and would try to se... mark. Milton has not ... the track since last Saturda... he amazed racing experts ... tering the former world's ... on his fourth lap around ... pine loop.

Pietro Berdino, the Italia... ace, lowered his own time ... lap yesterday by getting a... 21 1-5s., which is an aver... 129.8 miles an hour. ... piloted his Fiat. The "Ma... ish" is doing considerable ... meeting with three in pra... for Sunday's race. His ma...

(Continued on Page 3, Co...

Genui... Herr...

Dark...

QUALITY evid... distinctively ... weave is ge... bone; the cut ... moment dictate... reveals absolut... wonderful buy...

Woo...

Si...

bet. Br...

SPORTS
The Los Angeles Times

THURSDAY MORNING, DECEMBER 4, 1924.

FRED COMER EQUALS WORLD'S RECORD AT CULVER CITY SPEEDWAY

MILTON OUT TO SHATTER MARK

Tommy Plans to Set Record in Bowl Today

Comer Ties Time Chalked Up by Harry Hartz

Fred Takes Rank With Other Race Favorites

The world's speed record of 130.8 miles an hour, established by Harry Hartz on the new Culver City board speedway has been tied by Fred Comer.

Comer, at the wheel of a Durant Special, which is owned by Hartz, turned the mile and a quarter track in 34⅘ seconds, equaling the "boy wonder's" time. Comer did his terrific lap without the aid of the Miller supercharger, with which Hartz's car is equipped.

Comer's achievement places him on a par with Hartz, Milton, Coeper, De Palma and Bordino as favorites in Sunday's race. The field is now so full of favorites that it is easier to name the dark horses who might win than to go through the list of probable victors.

OUT TO SET MARK

Tommy Milton, aroused by the Comer and Hartz record, which supersedes the mark of 129.31 miles an hour he established last Monday, announced yesterday afternoon that he would take his Miller special to the track this morning and would try to set a new mark. Milton has not been on the track since last Saturday, when he amazed racing experts by shattering the former world's record on his fourth lap around the new two loop.

Pietro Bordino, the Italian speed king, lowered his own time for a mile yesterday by getting around in 1:11-4-5, which is an average of 126.6 miles an hour. Bordino piloted his Fiat. The "Mad Mullah" is doing considerable experimenting with tires in preparation for Sunday's race. His machine is

(Continued on Page 3, Column 5)

Los Angeles Named as Scene of 1925 National Minor League Convention

PREPS IN TIE GAME FOR TITLE

Glendale 110-Pounders Hold Huntington Park Eleven, 7 to 7

The battle between the Glendale and Huntington Park featweight elevens staged yesterday on the Spartans' gridiron for the purpose of deciding the 110-pound football championship of Southern California failed to do so, the two pennyweight outfits scrapping to a 7-to-7 tie. Now they'll have to do it all over again, with the date for the rematch to be settled later.

It was a speedy game, with the rival outfits appearing about as evenly matched as possible. The Dynamiter youngsters scored first in the second period when Wykoff, left, end, snagged a pass from Lovell and rambled forty yards to a touchdown. Lovell converted and Glendale held a 7-to-0 lead when the half ended.

The Spartans came back strong in the third period and soon forced the Glendale crew deep in its own territory. Lovell attempted to punt the Dynamiters out of danger, but Capt. Wildey, Huntington Park tackle, rushed in and blocked the kick on the 16-yard line. The ball bounded back over Glendale's goal line and Jones fell on it for a touchdown. A. Chinn kicked goal, knotting the count.

Huntington Park advanced the ball to Glendale's 30-yard line in the last period where the Dynamiters held. A. Chinn attempted a field goal but it went low. Lovell tried for field goals three times during the game. Line-ups:

Glendale—7		Huntington Park—7
Wykoff	L.E.R.	Reynolds
Kendall	L.T.R.	Wildey
McCulloch	L.G.R.	Jones
Lane	C.	Garver
Lovell	R.G.L.	L. Smith
Irwin	R.T.L.	Merrah
Scheidecker	R.E.L.	R. Smith
Sanderlin	Q.	A. Chinn
Halsinger	L.H.R.	Sargent
Lovell	R.H.L.	A. Chinn
Kilfoster	F.	Matthews

Touchdowns: Wykoff, Jones. Goals after touchdown: Lovell, A. Chinn.

SCORE BY QUARTERS

Glendale	0	7	0	0	7
Huntington Park	0	0	7	0	7

Officials: Referee, Blair; umpire, Berto; head linesman, Evans.

HE'S ONE OF MEEHAN'S KICKERS

John Bailey blows into the city along with a score or more other members of the Syracuse University football team. Bailey is a guard and he kicks so well that Coach Meehan holds him in high esteem.

SYRACUSE HERE TODAY

"Chick" Meehan and Orange Gridders to Get Rousing Welcome by U.S.C. Students at Station

Coach "Chick" Meehan and his Syracuse University gridders will arrive in Los Angeles this afternoon at 2:15 o'clock. The big Orange eleven is slated to pull into the Santa Fe Station, bringing to an end one-half of a journey which takes the Easterners some 6000 miles over the railroads of these United States.

U.S.C. has planned a rousing welcome for the athletes who are to oppose the Trojans in the Coliseum Saturday afternoon at 2 o'clock. As many of the students as can get away will be at the station. A brass band will blare forth appropriate music, while Elmer Henderson, U.S.C. mentor, and most of his players, will extend the glad hand to Meehan and his charges.

Following their reception at the station the Syracuse men will be driven to the Ambassador, where they will be quartered during their stay here. It is planned to have Mayor George Cryer at the hostelry to welcome the Easterners. At 4 o'clock the players will go through a workout at the Coliseum.

Some loyal Syracuse alumnus is all excited about the big banquet arranged for Saturday night in honor of the Orange players. Tuesday, Syracuse officials announced that it would be held at the Biltmore, but the latest and final word is that the affair will take place at the University Club.

DRIVERS AT ASCOT ASK FOR PRIZES

Aid of District Attorney Sought by Pilots of Cars in Turkey Day Race

Eight automobile racing drivers who competed in the Thanksgiving Day road race as Ascot Speedway appeared at the District Attorney's office yesterday and sought to start action to collect prize money they declared is being withheld.

The complainants are C. A. Chamberlain, L. Menasco, Ted Simpson, Jack Thiele, Ed Damarer, J. F. Jones, Cliff Bergere and Ed Newton.

After Dep. Dist.-Atty. Clark had listened to their story he advised them to take action with the State Labor Commissioner.

This complaint by the racing drivers follows a suit filed several days ago by F. G. (Cannonball) Baker against the Ascot Speedway Association for $15,000, which he asserts to be due him as first-prize money in the Thanksgiving race. Baker was awarded second place in the race with first place awarded to Frank Lockhart. Baker declared that Lockhart failed to live up to regulations for qualification in the race.

STAR STANFORD HALF RULED INELIGIBLE

[BY A. P. NIGHT WIRE]

STANFORD UNIVERSITY (Cal.) Dec. 3.—Norman Cleaveland, star halfback on the Stanford University football team, was today declared ineligible to play in the game with the University of Notre Dame on New Year's day at Pasadena, it was announced by the university athletic authorities. It was found that Cleaveland had played more than three years of varsity football. Cleaveland was ruled out of the line-up for the "big game" with the University of California on the same account.

CORRIDEN TO HEAD DES MOINES WESTERN

[BY A. P. NIGHT WIRE]

LOGANSPORT (Ind.) Dec. 3.—Johnny ("Red") Corriden of this city, who has managed the Des Moines Western League club for two years, has been named assistant to Mike Kelley, manager of the Minneapolis American Association team, according to word received by Corriden today. Corriden was a member of the Minneapolis team in 1922.

LOCAL NET RANKINGS WILL BE OUT SHORTLY

At a meeting held last night at the Los Angeles Tennis Club, a committee was appointed which will fix the ratings of Southern California's tennis players.

Two or three days' work by the committee is necessary before the final ratings can be given out.

KIPKE TO BRING BRIDE TO COAST

[BY A. P. NIGHT WIRE]

LANSING (Mich.) Dec. 3. Harry Kipke, former University of Michigan football star, and now a member of the University of Missouri's coaching staff, will take a bride when he journeys to Los Angeles, to watch his team and the University of Southern California clash. He is to be married to Miss Florence Hackbart in Lansing, December 13, and shortly afterward will leave for the scene of the intersectional match.

SYRACUSE MANAGER AT DINNER WITH SCRIBES

G. B. Thurston, graduate manager of Syracuse University, was guest of honor last night at a dinner at the Athletic Club, staged to give the eastern official a chance to meet local sports writers. Thurston arrived here yesterday morning in advance of the Orange team and was shown about the city by Gwynn Wilson, U.S.C. graduate manager. The Syracuse man was warm in his praise of the Coliseum and looks forward to a great game Saturday when the Orange and Trojans tangle.

IRISH MEUSEL TO BE HOME FOR HOLIDAYS

Irish Meusel, New York Giant outfielder, whose home is here, has written friends that he will be home for the Christmas holidays.

Meusel was the only Los Angeles boy that accompanied the Giants and Chicago White Sox on their European barnstorming trip.

FUENTE DENIES CONTRACT

[EXCLUSIVE DISPATCH]

PHOENIX, Dec. 3.—Tony Fuente today denied the Los Angeles story that he is under a ten-year contract with Fred Winsor. The local heavyweight declares he has no contract and that such a contract would be illegal under the California boxing laws. There also is some reference to the statement that he is under 21 years of age, no matter what he or Winsor might have said in the past. Fuente is to train here for his City of Mexico match, with Bartley Madden on New Year's Day. He is the hero of the Mexican population of Phoenix and is doing his work at the Latin Club gymnasium. His uncle, Al Lopez, and a couple of sparring partners are due from Los Angeles.

The only reason given by Fuente for his failure to meet Charlie Weinert in Newark on the 15th inst., is that the match was arranged by Winsor and that he is through with the Coast promoter. He is to be in Young Arnold's corner in a Friday bout and there is talk of a match between him and Jack Lynch of Prescott. He says he will be back in Los Angeles to answer the frame-up charges against him and that he will be backed by influential Coast sportsmen.

DEMPSEY WILL FIGHT IN EAST

Rickard Says Jack to Meet Gibbons May 5

Match Hinges on Showing of Tom Against Norfolk

Tex Claims Champ Will Not Box in California

[EXCLUSIVE DISPATCH]

NEW YORK, Dec. 3.—California promoters are shooting at the moon if they think they have a chance to pull a match between Jack Dempsey and Tom Gibbons on the Pacific Coast next spring, according to Promoter Tex Rickard. "If Dempsey fights Gibbons again," the Garden impresario said tonight, "it will be at Madison Square Garden on May 5, or at Boyle's Thirty Acres in Jersey City.

"I had a talk with Jack Kearns before he left," he continued, "and he told me if Gibbons made an impressive showing against Norfolk and beat him decisively, we would have no trouble coming to terms and that Dempsey wanted to finish up his career in the ring boxing for me.

"We will have our last show in the Garden next year on May 5, and I told Kearns I would like to have the match staged on that day. I also told him I would outbid any other promoter for the match."

Boston Buys Jimmy Welsh for Big Sum

[BY A. P. NIGHT WIRE]

HARTFORD (Ct.) Dec. 3.—The Boston Braves tonight announced at the baseball convention here that they had agreed to pay the Seattle club of the Pacific Coast League $50,000 in cash and players for James D. Welsh, utility infielder and regular outfielder. Players Stryker and Yeargin of Boston have already been named in the deal, which is by far the largest of the meetings here to date.

Shade Defeats Phil Krug in Twelve Rounds

[BY A. P. NIGHT WIRE]

NEWARK (N. J.) Dec. 3.—Dave Shade of California, outpointed Phil Krug of Harrison, in a twelve-round bout at the Newark Armory tonight, according to the decision of newspaper men at the ringside. No knockdowns were scored. The decision was given to the Californian because of his aggressiveness.

BELLONI-DERUYTER BIKE PAIR LEADING

[BY A. P. NIGHT WIRE]

NEW YORK, Dec. 3.—Belloni and Deruyter, Belgian-Italian team in the six-day bike race at Madison Square Garden, retained at 10 o'clock tonight their one-lap lead gained earlier in the day.

Beckman and Madden gained a lap during the afternoon and were among eight teams one round behind the leaders.

At 10 o'clock the leaders had covered 1188 miles, 8 laps against the record of 1428 miles, 2 laps, made by Lawson and Drobach in 1914.

BEDIENT BOUGHT BY ATLANTA BALL TEAM

[BY A. P. NIGHT WIRE]

PORTLAND (Or.) Dec. 3.—Hugh Bedient, pitcher last season on the Portland club of the Pacific Coast Baseball League, has been sold to the Atlanta club in the Southern Association for a cash consideration, it was announced here today. Bedient came to Portland last year from Toledo, O.

HOPPE SWELLS LEAD IN MATCH

[BY A. P. NIGHT WIRE]

SAN FRANCISCO, Dec. 3. Willie Hoppe, 18.3 balk line billiard champion, today led Jake Schaefer, former titleholder, 1200 to 1107 at the end of the third block of a 3200-point match being played here. Hoppe took the third block 400 to 313.

At the end of the second block, the champion had a lead of six points, the count being Hoppe, 800; Schaefer, 794.

OBSERVATIONS

By Bill Henry

From all the wild rumors that are going the rounds it becomes apparent that Doc Kearns, astute manager of J. Dempsey, champ, is in a receptive mood regarding a local appearance for the title holder. All of which adds to the general belief that Mr. Kearns is a wise guy. Dempsey has lived here for several years, has been a prominent figure in local life during that time but has never fought here. The first time he does fight here they will find that he can fill the biggest arena they can build to house the attraction.

It is our honest belief that if Dempsey were to fight some real contender such as Jack Renault or Tom Gibbons they could jam the Coliseum—providing they could hold the fight there—including not only the 80,000 seats but the additional 20,000 they could place on the football field. Mr. Dempsey is a young man whom the public will gladly pay money to watch for the good reason that they'll always see action when Dempsey is in the ring.

Unquestionably Dempsey can make a pile of money fighting out here, possibly more than he can get in the East. What he needs first of all is an arena that will hold a crowd large enough to make it worth while for Mr. Dempsey to enter the ring for five minutes or so. Mr. Kearns is busily engaged in going over the possibilities now by the simple method of suggesting through the press that he might listen if money talked.

* * *

No argument over the Trojan state of mind—if any college students may be said to have a state of mind. They are so blamed excited over this Syracuse game that they are to try to get our matchless California climate on fire tomorrow night and have invited the general public to come out to Exposition Park and watch them do it. The occasion is the annual rally before the big game and they expect this one to make all previous efforts look as peppless as a deflated balloon.

Freshman architects and structural engineers have swiped, bought, borrowed and otherwise secured enough rail-

(Continued on Page 3, Column 5)

MOGULS ACCEPT WRIGLEY OFFER

Coast Delegates Are After Ban Johnson's Scalp

Seattle Purchases Elliott from Chicago Bruins

Rumor Reds and Giants Plan Trade for Bill Terry

[EXCLUSIVE DISPATCH]

HARTFORD (Ct.) Dec. 3. California residents will have an opportunity next year to see the baseball moguls discuss the "ivory" market, for Los Angeles has been selected as the meeting place for the 1925 convention of the national association, representing all the minor leagues of baseball.

The invitation of William Wrigley, wealthy owner of the Chicago club, to delegates to be guests on Catalina Island caused an overwhelming vote against the other cities that wanted the next meeting.

Minor league baseball magnates had another fuss on the floor of the meeting-room today when the Pacific Coast League introduced a resolution denouncing Ban Johnson, president of the American League, because of a declaration by the American League president that gambling on baseball games in the Coast League was running in full swing, as much as $100,000 being bet on a single ball game which indicated that the gamblers had an ace in the hole.

The resolution caused quite a stir, and while the Coast Leaguers refused to back down on a single sentence of it, it was not put to a vote because some of the minor league magnates, including Tearney, head of the Western and the Three-Eye, used a lot of eloquence in favor of the American League head and succeeded in having the affair. However, a committee was appointed to investigate the charge and ask for an answer from Mr. Johnson on it.

The story in question was given out by Mr. Johnson during the recent world series. He declared

(Continued on Page 3, Column

BRITISH GOLF PROS WIN

[BY A. P. NIGHT WIRE]

ASHEVILLE (N. C.) Dec. 3.—George Duncan and Abe Mitchell, British professionals, defeated Bobby Jones, national amateur champion and Francis Ouimet by one hole in a thirty-six-hole match today at the Asheville Country Club. Best ball of the English players was 66-69; for the amateur, 68-68; for the foursome 63-65. Individual cards were Duncan, 141; Mitchell, 150; Jones, 149; Ouimet,

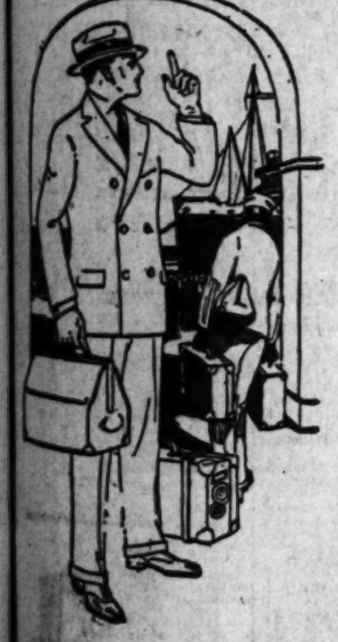

New Vogue —it's right in it —in double style

Genuine Stillwater

Herringbone

$40

A beautiful

Dark Blue Double

QUALITY evidenced clear through in this distinctively new blue double. The weave is genuine Stillwater Herringbone; the cut is emphatically what the moment dictates, while the hand-tailoring reveals absolute exactness. It's truly a wonderful buy at $40.

Wood Bros.

Sixth Street

bet. Broadway and Hill

The Best Equipped Shops in the West—

All kinds of work—but only one kind of workmanship—the best obtainable.

Auto painting with Dupont Duco — Repairing, all makes — fender and body repair—upholstery work — custom body building.

Estimates gladly given

DON LEE

SEVENTH AND BIXEL

Prep Elevens in Semifinals of Southern California Grid Title Playoff

TWO GAMES ON FOR SATURDAY

Santa Maria Squad Tackles Compton Eleven

Glendale and Orange Meet at Santa Ana

Expect Hard Clashes When Preps Tangle

Semifinal games in the play-off for the Southern California interscholastic football championship will take place next Saturday afternoon with Compton facing Santa Maria and Glendale meeting the Orange High eleven. All four outfits seem to be evenly matched, having come through the play-off so far without flying honors, and a couple of hard-fought games should result.

To reach the semifinals Coach Kline's Compton squad had to play Pomona High twice before being able to eke out a victory. The first tussle, played Thanksgiving Day at Pomona, resulted in a 13-to-13 tie with the Cardinals leading until Compton tied up with a last-minute rally. Then the two quads met Tuesday in a return struggle with Compton showing all kinds of power and winning, 25 to 20. However, the score does not indicate how much more powerful Compton was, two of Pomona's scores resulting from an intercepted pass and a fumble recovered by Hartman, speedy Cardinal back.

The Compton players will not have had as much rest as Santa Maria, but should give a good account of themselves. Capt. Rozelle, Cox and Elliot are the mainstays of the Compton offense, with the capable Edmundson calling signals. Rozelle is also a dangerous place-kicker.

Santa Maria, coached by W. B. Herried, depends chiefly on the elusiveness of Hank Rojas to baffle the opposition. Capt. Grafft and Oliver are also a tower of strength to the Santa Marians. The trio played a big part in Santa Maria's 24-to-2 win over Van Nuys last week.

Orange, under the leadership of Coach Berg, has played a steady game all year, winning the Orange County League title and then cleaning up San Diego and Sweetwater in the play-off. Brubaker, Wolff and Barr give the Orangemen a powerful backfield, which the Glendale line will probably find a tough time stopping.

Coach Hayburst has turned out another strong club at Glendale and should give the Orangemen nothing to worry about. Last year Glendale lasted until the final gun, losing to Long Beach. Muff, Gray, Denney and Elliott, the latter a brother of Howard, who was such a sensation for the Dynamiters last season, compose the Glendale backfield, which ran over Orange to the tune of 26 to 0 last year.

COLISEUM MAY BE SCENE OF PLAY-OFF

Another championship high-school football game will be staged at the Los Angeles Coliseum if Glendale High defeats Orange High in the semifinals of the Southern California play-off Saturday. The Dynamite institution is planning to lease the big bowl for the final game in case its representatives come safely through the Saturday struggle. Orange, Compton and Santa Maria are the three remaining contestants yet in the running for the State prep gridiron title, Santa Maria is favored to win the Central championship.

DEARTH OF ATHLTTES AT HOLLYWOOD HIGH

When Coach Bill Paige of Hollywood High, makes out his Christmas list, he's going to ask Santa Claus for two things—good track and basketball athletes. According to Paige, every trackster from last year's Southern California championship squad with the exception of Eades, high jumper and hurdler, has left the fold. One veteran guard is all that remains of the basketball team that tied for the city championship last year. The Foothiller mentor states that he has never seen such discouraging conditions.

BILLY MERCHANTS IN GAME WITH PASADENA

Meeting for the first time since their organization, the Hollywood and Pasadena merchants' baseball teams clash Sunday at Tournament Park, Pasadena. Both teams will present their strongest line-ups in an attempt to win. Charley Deal, Baltimore and Rohwer, former Pacific Coast Leaguers, will be in the Pasadena line-up. Kimmick is Fred Carleton's best bet. The two nines are rated as among the best in local ranks, having polished off the best in these parts for a long time. A capacity crowd is expected.

BILLY VALENTINO ON NEWSBOY MAIN EVENT

Billy Valentino, the fighting Mexican from Sonoratown, and Hymie Miller, hard-hitting citizen of Boyle Heights, are matched for the main event at the newsboys' boxing show next Monday night, according to a report made here yesterday. Matchmaker Gig Rooney and Carlo Curtis are planning one of the classiest cards yet put on in the Newsie Clubrooms and Miller and Valentino are the best they can find. Ralph Vokie takes on Jim my Adams in the semi-wind-up. Hymie Miller and Sam Lamberg meet in the special event.

HOLLYWOOD LEGION STADIUM
BOXING
HIGH CLASS BOUTS
Ascot Speedway
Home of Thrills

FRANKLIN CAGE TEAM IN ACTION

Kiteflyers, Under Coach Jellison, Have Hopes for Fast Outfit

Having turned out one of the best lightweight football teams that Franklin High School has ever had, and the only one that ever won a game, Coach Roy Jellison of Kiteflyer institution will now give his attention to building a basketball team.

Although many aspiring hoop artists have been out practicing on their own hook at the Printer knowledge foundry, last Monday night was the first time that Jellison could be with his men, which has caused the Printers to get a rather late start on the sport, considering that teams at several of the city schools have been "in the making" since September.

The new ruling making an athlete eligible for only one major sport during each semester, has hit the Kiteflyers hard, as has been the case at several other schools. Coach Jellison finds himself with but one letterman, Capt. Reg Hoffman on which to build his team. Things are not so bad as they might be though, for in spite of the dearth of varsity men, four of last year's lightweights, Thomason, Hughes, Berryman and Peterson, all of whom showed well last season, are out for the varsity now. Aside from this list Jellison has about forty other men, all of whom are green, but willing, and Franklin's chances for a good cage squad this year might be worse.

The Printer lightweights, who are being handled by Coach Dutcher this year, are giving promise of making a bid for the city title this season. In their two practice games to date they have taken the measure of both Jefferson and South Pasadena midgets, and their work has been promising.

L.A. Bubbles Win Mythical City Bunting

Closing a perfect season, Coach ("Tarzan") Hewitt's L. A. High 110-pound football team defeated Fremont High, 6 to 0, at Housh Field yesterday and thereby laid claim to the city championship of their class, since they were undefeated. The Roman babes beat Loyola, Manual Arts, Pasadena and Fremont in their schedule. Fremont was unbeaten until yesterday, so the Blue and White bubbleweights set the mythical crown on their own heads.

Stern, L. A. fullback, bucked over the line for 3 yards and the lone touchdown of the game in the second quarter yesterday. The victors took the ball on their own 70-yard line following an incomplete Fremont pass over their goal line in the first quarter and marched right down the field to the touchdown. Amadola and Stern bucking and running the ends for long gains.

Fremont had its chance to score in the first quarter when Austen got away to a 78-yard run to the L. A. 2-yard line. Hewitt's chargers held them for downs and ruined a pass over their line on the fourth down. Amadola, Austen and Church starred for the victors. Austen was the bright light for Fremont.

Sawtelle Nine Leads Winter Semipro League

Larry Arnold's heavy hitting Sawtelle team is leading the Independent Winter League by winning all of its five games. Long Beach, Huntington Beach and Shell Oil are tied for second place, closely followed by George Stovall's Petroleum Midway. Al Ward, who looks after the destinies of the Biltmore's, has sent out a call for reinforcements and will show up next Sunday with an almost entire new line-up. A right-hander from the American Association and a southpaw from Wichita have been signed and an entire new infield will work next Sunday's double-header.

Independent Winter League standings follow:

	Won	Lost	Pct.
Sawtelle	5	0	1.000
Long Beach	3	1	.750
Huntington Beach	3	1	.750
Shell Oil	3	1	.666
Petroleum Midway	2	3	.400
Wilmington	1	3	.250
Biltmore	1	3	.250
Belvedere Gardens	0	5	.000

SUNDAY'S SCHEDULE

Long Beach at Sawtelle.
Biltmore vs. Pete Midway, Shell Field, 10:30 a.m.
Biltmore at Wilmington, 3:30 p.m.
Huntington Beach at Shell Field, 3:30 p.m.

White Kings to Appear in Double Bill

Chuck Meyers and Steve Brodo announce that their Winter League leading White Kings intend to take both games from Joe Pirrone's All-Stars at Washington Park Sunday and remain right in the top spot. After getting off to a poor start, the Soapsters recently found themselves and proceeded to rush through the opposition until they woke up one morning in first place.

With Doc Crandall, George Payne and Gordon Jones all twirling good ball for them, the White Kings look to be a cinch for pennant honors. Golvin, Kingdon, Arlett and Rod Murphy have been hitting the ball hard for the Soapsters so far during the winter season.

Next Sunday's double-header will start at 1:15. Women will be admitted free, it was announced by the White King management. Beans Reardon and Jack Carroll will umpire.

TOMMY RYAN NOTICE

There is mail at The Times sports desk for Tommy Ryan.

FIGHTERS ON EVEN BASIS

Little to Choose Between Benjamin and Myers Who Meet in Main Event at Hollywood Tomorrow

It is a toss-up right now who will win the main event at the Hollywood American Legion stadium tomorrow night when Joe Benjamin and Spug Myers try to get one step nearer the question as to who will meet Benny Leonard here in Los Angeles after the first of the year.

The Hollywood Post of the American Legion recently conducted a lightweight tournament that brought out a Coast champion, Johnny Adams. Since winning the title, Adams has been beaten twice by Tommy Carter, the present champ, once by a knockout.

Before Benjamin, or any other boxer, can lay claim to the Pacific Coast lightweight title he will have to dethrone Tommy Carter, and that, from all indications, is going to be a tough job. Benjamin is working his way to the top and expects to take on Carter after the first of the year in a ten-round bout to be promoted by the Hollywood Post of the American Legion.

Spug Myers is one of the best boys on the Pacific Coast, and this goes for Benjamin. "Spug" is handled by Spider Roach, one of the smartest lightweights the Pacific Coast ever turned out. Roach has Myers all primed for the battle of his life.

The Hollywood main event has a big bearing on the future of the lightweight championship.

Myers has many friends here who think he will win. So has Benjamin. The Pocatello lad is a sweet performer and knows almost all there is to know about boxing. Benjamin is a past master at all angles of the game. He carries a terrible right wallop that usually wins for him. Myers will be careful to avoid that mighty right.

Ray Neuman is going to trade socks with Nick Newman in the semi-wind-up. Billy Hart and Frankie Grandetta are in the special event. The three top spots are forecast as great bouts and will be preceded by four hot preliminaries. It will be an all-star show, it is said, a great night at the stadium.

CROSS-COUNTRY RUN SOON

Coach Strehle Has Pomona College Athletes Preparing for Long-Winded Race at Oxy

[EXCLUSIVE DISPATCH]

POMONA COLLEGE (Claremont) Dec. 3.—Coach Robert Strehle has announced that Pomona College will enter two or more teams in the Southern California Conference cross-country race which has been changed from the Griffith Park course in Los Angeles to the Occidental course over the hills and dales of Eagle Rock, on the 13th inst.

This year's conference race for both the varsity and frosh runners will be held under the management of Southern Branch who originally planned the race for Griffith Park, but were required this week to shift the scene of the long grind.

Although Coach Strehle has had a wealth of material out for the long run, hopes are not high on the local campus to repeat the conference victory won by Pomona last year. Tomorrow afternoon the Sagehens will try the hare-and-tortoise stunt in a practice run to virtually decide who will make up the first team. The men that will probably form Pomona's first string of six entries are Stroud, Rentchler, Snyder, Keck, Alee and Kennard, or Palmer. A second team will be picked from the score of other men who care to enter the run.

From this group Pomona will be able to enter a fair varsity, but one that will find stiff competition from Oxy, Southern Branch, and Caltech, who have all admittedly improved over last season. Pomona's frosh team will not be as strong as that of last year. Freshmen who are trying out for the first-year sextete are Johnson, Fisher, Wolff, Wolfenden, Yarrow, Von Aspe and Stead.

A gold medal will be awarded first place in the race with second and third-place winners receiving silver medals, and fourth and fifth places, bronze medals. Redlands, Southern Branch, Pomona, Occidental and Caltech plan to enter a varsity and freshman team.

BYRNES BEATS BARLAGE

Sailor Takes Every Round from Long Beach Heavy; Navy Wins Majority of Bouts

Sailor Jimmy Byrnes of the U.S.S. California, took every round from Leo Barlage, won a clean-cut decision and the main event at the Wilmington Athletic Club fights last night. Byrnes's victory completed the triumph of the navy vs. landlubber boxers, the former taking five of the seven bouts. Byrnes won all the way from Barlage and left no doubt as to the outcome.

A knockdown for no count in the fourth round cost Sailor Brett a decision over Marty Kane in the semi-wind-up. Brett had piled up quite a lead and was putting a whirlwind touch to his job when he walked into a swiftly-moving left with his jaw. Brett went down for no count and the judges handed Kane the decision.

The reign of Eddie Brown as knockout king of Long Beach ended abruptly when Sailor Spence of U.S.S. Maryland drew a decision over him in four rounds. Spence was too clever and fast for the Long Beach boy, winning every round. Brown made himself troublesome when he could, however.

Johnny Creighton, substituting for Jack Sherman, provided the first knockout of the evening when he sent Sailor Collins, taking the place of Sailor May, to the land of somnolence in the first round with a right to the jaw. It was fast and furious while it lasted. Sailor Buddy Seigel then came out in the second bout and knocked out Earl Griggsby with a right to the chin, in the third round. Seigel came very close to being disqualified for hitting low.

Sailor Roy Baillie kept up the good work by fighting his way to a decision over Jimmy Adaire in a sensational fight in the third preliminary. Sailor Mills won every round from Battling Dugan and piled up enough points to win two or three battles.

PREP FIVES INVITED TO HUSKIES' TOURNEY

[BY A. P. NIGHT WIRE]

SEATTLE (Wash.) Dec. 3.—Invitations have been issued to accredited high schools throughout the State to send a quintet to compete in the third annual State high-school basketball tournament at the University of Washington here, March 12, 13 and 14, it was announced today.

In the first tourney, 117 schools participated and last year, 269 took part in the competition. A larger number of teams were expected to accept invitations this year, University officials stated.

HOLD FAMILY NIGHT AT HOLLYWOOD A. C.

Family night, a regular monthly event at the Hollywood Athletic Club, will be staged in the Movie City gymnasium and tank tonight, according to a report received here last night. The affair is always a big thing, more than a hundred members of families being present. A program of gymnasium and swimming stunts has been arranged and a large crowd is expected.

McMILLAN IS ELECTED LEADER OF PRINCETON

[BY A. P. NIGHT WIRE]

PRINCETON (N. J.) Dec. 3.—Edward L. McMillan of Pittsburg today was elected captain of the Princeton University football team for the 1925 season. McMillan alternated at center with Bartel on this year's eleven.

Jack Sharkey is Barred for Punching 'Ref'

[EXCLUSIVE DISPATCH]

NEW YORK, Dec. 3.—Jack Sharkey, New York featherweight, had his license revoked at a special meeting of the New York Boxing Commission today. The penalty amounts to a permanent suspension and was inflicted on Sharkey for striking Referee Ed Purdy after he had given a decision against Sharkey in a bout with Frankie Fasano at the Pioneer Club last night.

Sharkey dropped to the floor in the second round claiming that a hard punch to the body was a foul. The referee ruled against him and ordered the timekeeper to start counting. When he was counted out, Sharkey jumped to his feet and hit the referee in the face. Purdy did not return the punch and Sharkey was taken from the ring by special policemen.

PIONEER SWIM STARS IN INITIAL PRACTICE

Swimming and water polo have started at L. A. High, according to a report made here yesterday. The Pioneer teams will do their practicing at the Los Angeles Athletic Club under the coaching of Tom Blake as usual. Tom Henry, a veteran aquatic star, will captain the water-polo team. In the past two years the Blue and White mermen and poloists have placed near the top and have frequently entered the Southern California play-offs. Plenty of material on hand this year indicates another good team.

SAM WHITEMAN NAMED TO CAPTAIN TIGERS

[BY A. P. NIGHT WIRE]

COLUMBIA (Mo.) Dec. 3.—Sam Whiteman, halfback, was elected captain of the University of Missouri football team for 1925 at a meeting of the squad today. Whiteman's home is at Richmond, Mo. Next season will be his third on the Tiger eleven.

TERRIS TO FACE MANDELL

Victor May be Awarded Lightweight Title; to Tangle Soon

[EXCLUSIVE DISPATCH]

NEW YORK, Dec. 3.—Sid Terris and Sammy Mandel, two of the most outstanding lightweights in the business, probably will cross gloves in a fifteen-round bout to be staged here next Friday. They were tentatively matched today.

The bout is an important one for the reason that the winner may be the next lightweight champion. Benny Leonard, it is pointed out, is far above the 135-pound limit, and it is doubtful if he could make the required weight for another match. The wise boys here believe that if the winner of the Terris-Mandell bout should try to force a meeting with the invincible Leonard, Benny, like Johnny Dundee who admitted he was no longer a featherweight, would recognize his inability to make 135 pounds and thus the crown would pass to another brow.

Both Terris and Mandell are seasoned fighters. Both can hit. A transfer of the title to either of them would put new life into the lightweight class. Leonard is being severely criticised for alleged refusal to meet some of the aspirants for the crown.

Demand Heavy for Stanford-Irish Tickets

[EXCLUSIVE DISPATCH]

PASADENA, Dec. 3.—More than 7000 applications for seats at the Rose Bowl for the Stanford-Notre Dame football game on New Year's Day were accepted over the counter at Stanford headquarters, Pacific-Southwest Bank Building, here, yesterday and today.

The "how to get pasteboards" was outlined by F. M. Tussing, Stanford manager of operations, as follows:

(1.) Obtain blanks by mail or over the counter at Stanford headquarters, Marengo and Colorado streets, Pasadena, or from any of the following organizations which will have the blanks for distribution: B. H. Dyas Company, Seventh and Olive; Tufts-Lyons Company, 609 South Olive; Spalding's, 445 South Spring; Halbriter's, 632 South Olive; Southern California Auto Club, Figueroa at Adams; Knights of Columbus, 612 South Flower street; University Club and Los Angeles Athletic Club—all in Los Angeles.

(2.) Fill out the blanks as directed and mail with checks or deliver to Stanford headquarters at Pasadena.

Other Los Angeles and California organizations will have the application blanks for distribution in a few days.

Tickets will be sent to purchasers by registered mail. All sales will be handled by the application method.

Arrangements will be made next week to give permanent seat holders at the Rose Bowl a choice of best tickets.

The price scale of tickets is as follows: Box seats on the end and sides respectively, $3, and $6. Side stadium seats, $5. End stadium seats, opposite the goal posts, and a few seats on the sides near the open end of the stadium, $3. Seats in sections at the two north corners, $1.50.

GOLF ASSOCIATION TO ADOPT LIGHTER BALL

[BY A. P. NIGHT WIRE]

CHICAGO, Dec. 3. — Robert A. Gardner, vice-president of the United States Golf Association, speaking before the Chicago District Golf Association, of which he is president, announced that the parent body would adopt the light ball at the annual conference in January and would stage the international Walker cup matches every two years instead of one as at present.

The lighter ball, Gardner said, had been shown by experiment to rise more easily and carry within a few yards of the distance obtained by the present missile.

RETURN OF DAY AIDS WHITE SOX STRENGTH

The return of Infielder Day, who jumped a couple of weeks ago to the L. A. White Sox ranks makes them favorites to thump the Tigers when the two teams meet in a three-game series Saturday and Sunday. Day will now play third base, while the heavy hitting George Carr, who recently joined the colored crew, will play in the outfield. This gives the White Sox their strongest combination this year.

Because of the White Sox's sensational rise from the cellar to second place, a record crowd is expected at White Sox Park when Lonnie Goodwin's nine faces the Tigers in three tilts. One game will be played Saturday, while a double-header is scheduled for Sunday.

BODYGUARD TURF VICTOR

[EXCLUSIVE DISPATCH]

SAN DIEGO, Dec. 3. — Bodyguard took the feature race at Tia Juana th's afternoon, sprinting the five and one-half furlongs in snappy style to beat Stroller by two lengths. Hats Up was third.

Favorites predominated on the day's card, only two outsiders getting down in front. One was Lawrence Manning, who came from behind to nose out War Winner in the fourth. The popular choice in this race, Harry Maxim, was unplaced.

In the seventh and final race, Sister Josella sprang a little surprise by beating a fair field of ten. Fireplace was second and Grayson, winner in his last time out, was third. Summaries:

First race, four and one-half furlongs: Kilauea (Ellis) won; Athanea (Roberts) second; Carnot Empire (Cowan) third. Time :54 3-5.

Second race, five and one-half furlongs: Sun Dark (Martinez) won; Up And At 'Em (Lilley) second; San Green (Ellis) third. Time 1:07 4-5.

Third race, six furlongs: Stubbs (Kelsey) won; Vesper Bells (Teplis) second; Nimab (Edwards) third. Time 1:13 4-5.

Fourth race, six furlongs: Lew Manning (Benell) won; War Winner (Pendergrass) second; Bedaflix (Meiler) third. Time 1:14.

Fifth race, five and one-half furlongs: Bodyguard (Haagland) won; Stroller (Fisher) second; Hats Up (Gormley) third. Time 1:06 4-5.

Sixth race, one mile: The Lamb (McHugh) won; Tom Craven (Abel) second; W. Montgomery (Edwards) third. Time 1:51 3-5.

Seventh race, five and one-half furlongs: Sister Josella (Gormley) won; Fireplace (aDiest) second; Grayson (Ellis) third. Time 1:07.

"KLAMATH DAY" FOR GAME TOO

Anglers Not Alone in Joy Over November 4

Lower Klamath Marshes to Breed Ducks Again

Reclamation Failure Goes Back to Nature Now

BY EDWIN L. HEDDERLY

Conservation of wild life has seen some big days in California since it began as an organized activity of the State in 1870; but never in those fifty years has any one day done more for the commonwealth's outdoor attractions than November 4, which deserves to go down in sporting history as "Klamath Day" for game as well as for fish.

Nearly a million Californians voted upon "Klamath River Fish and Game District" without realizing its game features. Now, every licensed sportsman in the State will be glad to learn that salvation of their salmon and sea-going trout was only one of the two great victories won by the people on "Klamath Day." Confirmation of the other triumph comes from Washington, where on November 4 the Federal Commissioner of Reclamation signed an order returning Lower Klamath Lake and its surrounding marshes to the ducks and geese. "Back to nature." Better late than never!

Prior to its ruin by the same character of centralized conservation that attempted to give away Klamath River to private profiteers, Lower Klamath Lake bred most of the ducks and geese upon which California sportsmen have depended for their world-famed winter wild-fowl shooting. Its worth was recognized by President Roosevelt when on August 8, 1908 he created by executive order the Lower Klamath Lake Reservation as a refuge and breeding-ground for native birds. Only after his death, during the World War, when seemingly anything could be gotten away with, was this area "released," and ruined—by the reclamationists, who merely added another failure to the numerous promotion projects that had gone before—more barren and sandy and alkaline wastes impossible to agriculture, starving out the poor unfortunates deluded into colonizing them, sacrificing their greatest and indeed their only public value as breeders of food and recreation material.

Fortunately, the conservationists who persistently fought the ruin of this bird refuge throughout the coastal States were at least successful in embodying a proviso that if found unfit for agricultural purposes the lower Klamath marsh lands would be returned to their original state. The inexorable logic of a cold and inclement nature at that high altitude and latitude, and the pitiful failures of the unfortunates who were deluded into starving themselves out, finally demonstrated the truth and wisdom of those who opposed this reclamation project from the beginning; and long years of patient, persistent effort by the California, Oregon and other fish and game commissions and far-sighted sportsmen, finally prevailed upon the Federal authorities to undo a crime against nature that never should have been committed in the first place. The comforting feature is that restoration of the water levels in a few years will give back to California and the Coast, a real migratory-bird refuge and breeding-ground peculiarly California's own, with fair probability that its duck and goose breeding capacity will return, perhaps, to that of ten years ago.

Card Cagers to Appear in South Twice

[EXCLUSIVE DISPATCH]

STANFORD UNIVERSITY, Dec. 3.—Coach Andy Kerr's Stanford varsity basketball quintet is scheduled to play two games in Southern California against Pomona at Claremont, January 16, and U.C.S.B. January 17 at Los Angeles. The annual series with the University of California opens on February 7 in the Cardinal pavilion.

The schedule is as follows:

Saturday, January 3, Athletic Club at Stanford.
Wednesday, January 7, San Jose Teachers' College at Stanford.
Saturday, January 10, Santa Clara at Stanford.
Friday, January 16, Pomona at Claremont.
Saturday, January 17, University of California, Southern Branch, at Los Angeles.
Friday, January 23, Nevada at Stanford.
Saturday, January 24, Nevada at Stanford.
Saturday, February 7, California at Stanford.
Saturday, February 14, California at Oakland Auditorium.
Saturday, February 21, California at Stanford.
Saturday, February 28, California at Oakland Auditorium.

The Ontario Hockey Association has invited the United States Amateur Hockey Association to send delegates to its meeting in Toronto, December 5, to discuss matters of importance to both organizations regarding the sport.

POET FIVE PREPARING FOR ACTION

Seven Veterans Back for Whittier Basketball Team's Crack at Title

[EXCLUSIVE DISPATCH]

WHITTIER, Dec. 3. — Now that oil activities at Santa Fe Springs have slowed down temporarily, and the Valencia orange crop is out of the way, interest at Whittier centers on the approaching casaba season, which from present indications promises to be the biggest and best in the history of Whittier College.

The team which last year won the Southern California College Conference championship, is intact and a razin' to go. All are, as a matter of course, lettermen, making a total of seven entitled to wear the much coveted letter.

In addition to these the Poets will have a raft of promising and enterprising candidates, principal among them the irrepressible Denny, who so emphatically hit the football fans right in the eye this season, and who is likely to duplicate the performance in basketball if given the chance. Marshall, Ringland and Suckdorf complete the Four Horsemen ensemble.

Eckles, who has the distinction never before accorded a player at the Quaker school, of having been chosen captain of the team for the second season, will again play forward with Ransone, who shot the winning basket in the championship game last year, for his running-mate. "Bobbie" Mowhorter, so fast that he cannot run in a circle for fear of overtaking himself, will also play at forward. Johns, a veteran in college athletics, Reece and Ferguson will play the guard positions, with Williams, one of the best, but least spectacular centers, to complete the team.

Franklin Five Drops Game to Automotive Men

A burst of snappy basket shooting and a display of real teamwork enabled the National Automotive School's basketball quintet to take a 29-to-24 victory from Franklin High at the Franklin pavilion yesterday. It was necessary for the game to go an extra five-minute period, however, before the automotive men could win.

It was the superb team-work of the automotive men and the basket shooting of Smith and Randy that beat the Kiteflyers, who made a splendid showing considering the amount of time that they have had for practice.

In the first period the auto school stepped out and gave themselves a seven-point lead, their classy passing bewildering the Printers, who showed their lack of practice. Franklin came back fighting in the second half, and managed to tie the score at 22-all before the game ended. This caused an extra five-minute session to be played, the Autoists shooting three baskets and a foul to win by a 29-to-24 tally. The line-up:

Franklin		National Automotive
Hoffman	R.F.	Randy
Ringland	L.F.	Smith
Berryman	C.	Brown
Adcock	L.G.	Freitag
Peterson	R.G.	Arnold

Substitutes: Franklin, Hughes, Thomason, White. National Automotive, Larry.

SCORE

Franklin	6	16	24
National Automotive	15	9	29

Printers Meet Santa Barbara Grid Machine

While most of the city high school football teams have disbanded and spread to all the places of entertainment within reach, Coach Sam Tenison still has his Franklin High eleven out digging up the tanbark.

The reason for this late-season effort is that the Kiteflyers have a game scheduled with the Santa Barbara High squad, for this coming Saturday.

The fracas, which will be staged at Santa Barbara, is a post-season affair, which was scheduled at the first of the year, and has no bearing on the Southern California title play.

While both teams have been defeated during the season, their respective showings have been good on the whole, and the battle should be an interesting one.

Papyrus the great English thoroughbred race horse, is to be sent to the stud. By Tracery out of Miss Patty, he was bred by Sir John Robinson, and was bought as a yearling in 1921 by Mr. Irish for 3500 guineas. His fee has been fixed at 300 guineas and his subscription list for 1925 is full.

1016 Hollywood Blvd. The Merry Widow Cafe Hollywood
—DINING
—DANCING
—ENTERTAINMENT
A la Carte At All Times
Cuisine Internationale
Table D'Hote Dinner Nightly $2.00
Friday, Dec. 5th, and Nightly Thereafter.
OSSIP GERRO AND HIS IMPERIAL ORCHESTRA
DIRECT FROM THE LITTLE CLUB, N. Y. CITY
DANCING CONTEST
FOR MERRY WIDOW LOVING CUP
EVERY FRIDAY NITE
High-Class Entertainment :-: For Reservations Phone Holly. 7800

Bullock's
One o'Clock Saturday
The Store for Men ~at Bullock's
Mecca for Men's Gifts that reflect character thru fine workmanship, material and good style. Many articles that are imported widen the scope of Bullock's Store for Men in the service of Gift Suggestion ~ Street Floor
Real "Scotchut" looking Rayon of wool in Tartan Plaids soft heathers ~ $2.95
Novelty woolen half Hose from England ~ Jacquard Diamond fancy block and diagonal clock designs ~ $2.50-$3.50-$4.50 a pair
Woolen rib-stitch Coat Sweater Double knit facings. The Smart heathers ~ $7.95
Cordovan colored Gloves equalled for driving. Gauntlet lined with suede. Strap wrist and embroided back ~ $4.95
Pajamas of Cotton Crepe in attractive Paisley all-over patterns. Frog trimmed and tailored ~ $5.95
Ghalice of Ardagh—a cravat designed after a very old historical design $3.50

Base Ball
Double Header —
All profe
PIRRONE'S STAR
MORTON KAER, U.S.C ACE
CHESTER BOWMAN, SYRACUSE STAR

Discuss Whittier-Caltech Break at Meeting Saturday

...AY OUST ONE OF TWO TEAMS

...rs Refuse to Take on Quaker Athletes

...n is Violation of Rule Now in Effect

...Colleges Seek Admittance to Conference

BY BRAVEN DYER

...the Southern California ...nagis gather for their ...nual meeting in this city ...day morning two matters of ...h vital moment will be up ...sideration. One is the settle... if such a thing is possible, ...e Whittier-Caltech row which ...ed in the latter institution ...ing all athletic relations with ...ena. The other is the con... of applications by four ...colleges for admittance to ...ference.

...of the most important is ...breach between the Quakers ...Bengers. The severance of ...s came about soon after the ...-Caltech game at Pasa... two months ago, the home ...dering that Whittier had ...rough" and unsportsmanlike ...n winning the contest. Cal... authorities didn't mince their ...in negotiating with the Po... but sent a forma' letter ...Whittier institution stating ...they would refrain from ...the Quakers on the ath... from that time forth, ...is writing a few reasons ...for action.

MIXED CHARGES

...letter came back with a ...plication denying all of the ...and expressing regret at ...ions taken by the Caltech ...rities. Officials of the game, ...ed by this writer, said that ...n estimation there had been ...ne playing or unnecessary ...ness. Those men were Voyle ...head coach at Poly High ...and Bruce Kirkpatrick, ...of the same position at L. ...

...ne of the two institu... will have to step out of the ...unless their quarrel is ...up. The constitution of the ...states that every team ...and every other team in the ...and with Caltech refusing ...against the Quakers in any ...they are violating that ...section of the rules. ...the Engineers are willi... to go on record as forfeiting ...games to the Poets, but ...won't get by with the other ...of the Conference as it ...stand in the Quakers being ...championship on a plat...

...ter, particularly in baseball and basketball where each team meets every other team twice.

If the Conference coaches and faculty representatives decide that Caltech has acted unwisely the Engineers will probably have to play the Whittier teams or discontinue as members of the body. According to reliable reports from Pasadena the Caltech authorities will not "make up" with Whittier, but will prefer to withdraw from the Conference, feeling that some of the colleges will continue to play them and expecting to schedule games with Santa Clara, St. Mary's and perhaps Arizona. If Whittier is found to have been at fault it is possible that an apology will fix things up, but there might be a lot of doubt about the Poets apologizing to anybody inasmuch as they claim they have nothing to apologize for.

PERSONAL MATTER

It has been rumored that much of the cause for trouble dates back more than ten years, and is something of a personal matter between Russell Wilson, who was coaching at Whittier then, and W. L. "Fox" Stanton, Pomona mentor at that time. Wilson came back to Whittier last Fall as assistant coach and Stanton is now in charge at Caltech.

Consideration of La Verne College, San Diego State College, Santa Barbara Teachers' College and Loyola College as possible new members of the Conference may occupy a lot of time. Some of these institutions have been clamoring for entrance years. It is doubtful whether any of them will be admitted, although most of them are as strong as the weakest teams in the present organization.

If two or three of the colleges were taken in a complication would arise over the present ruling on all teams playing every other team. Pomona and Occidental, the two strongest elevens in the body, would not care to schedule contests with the weaker clubs, preferring to go on playing Stanford, California and U.S.C. as they have done in the past. Should new institutions be admitted rules similar to the Big Ten would probably have to be adopted.

Nothing will be done about the 1925 grid schedule at Saturday's meeting. Coaches of the various teams will make up next year's program at a gathering to be held later.

DID YOU KNOW THAT---

PEG MURRAY

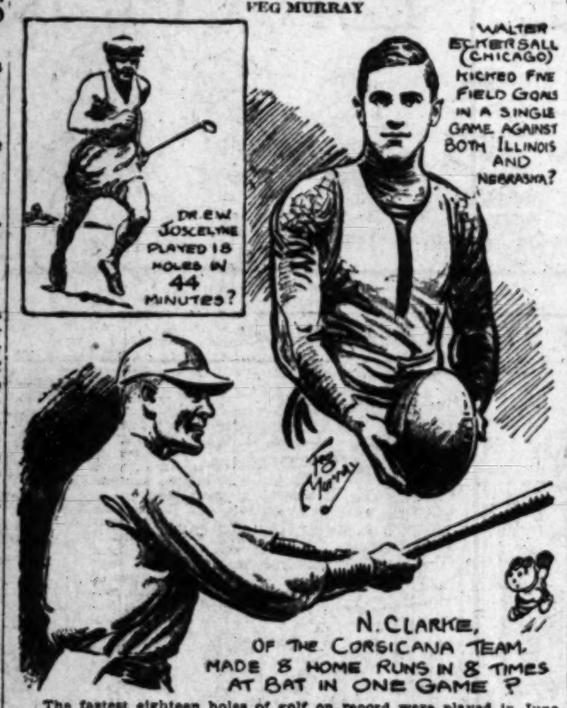

The fastest eighteen holes of golf on record were played in June, 1909, when Dr. Joscelyne shot the Rodyr course in England in 44 minutes? The doctor had bet that he could do it in less than three-quarters of an hour. He wore a track suit, and used a cleek for all his shots.

Walter Eckersall, All-American quarterback in 1904, 1905 and 1906, twice kicked five field goals in big intercollegiate football games? His educated toe dropped the pigskin over the bar five times against Illinois in 1905, and a year later he won for Chicago against Nebraska in the same manner.

The ne plus ultra of batting records was established on July 14, 1902, by Clarke of Corsicana, when he came to bat eight times in one game and made eight base hits, all of them home runs? Two other players in the same game made eight hits in eight times at bat, but Clarke's record of thirty-two bases stands alone. Corsicana was playing Texarkana.

[Copyright, 1924, Associated Editors, Inc.]

TRACK MEET AT OXY TODAY

Interclass and Interfraternity Event to be Held on Patterson Field Oval

A novice interclass and interfraternity track meet is to be held at Occidental College today and tomorrow. This afternoon the shot, discus and javelin events will be staged, and tomorrow the jumps and races will be held.

A. G. Spalding is offering a beautiful trophy of the fraternity club or organization placing the most men in the meet. There will also be individual prizes awarded the winners of events.

The purpose of the meet is to stimulate interest and get new men out for track this coming year. Everyone out has a good chance of winning a prize, as men who have won their letter in track will not be allowed to compete in any event in which they have placed in varsity competition. This leaves a chance for the new men to show what they can do, and Coach Joe Pipal will have his eyes peeled in an effort to discover new material to help take the place of the seven men who graduated last year, namely, Argue, Powers, Spangler, Goodenough, Ellsworth, Griffin and Conditt.

Phil Buckman, sprint star, will be confined to the high jump.

Bud Nash, also a sprinter, will enter the 220-yard dash in which he has not as yet placed in varsity competition, the high jump, discus and shot put. Nick Carter, miler, will try the two-mile race and the javelin. Montgomery—quarter and half-miler, will compete in the 100-yard dash as will "Cy" Wall, the hurdler.

All in all it should be a very interesting meet, both for the competitors and for those looking on, owing to the rivalry between the fraternities stirred up by the hopes of winning the trophy.

MOGULS ACCEPT WRIGLEY OFFER

(Continued from First Page)

that his investigations had proved that gambling on ball games in the Coast League was being allowed to run, and that most of the gamblers were the same fellows who operated during the crooked world series of 1919.

The Coast League president, Harry A. Williams, resented the charges at the time and was backed by a lot of his club owners, who declared the charges were unfounded in the resolution today offered by the Coast League men. They openly accused Johnson of giving out such a story for the sole purpose of favorable publicity for himself.

The thing will come up again tomorrow, when the minor leaguers hold their final session of the meeting, and it is likely that the hot resolution will be tabled until the committee will have had a chance to get a reply from the American League head.

This incident cropping up today in the minor-league meeting is an indication of the hot stuff that is likely to take place next week when the two major leagues get together in New York. It verified the rumor that there will be a showdown in New York, which will mean that either Mr. Johnson or Commissioner Landis will get out of baseball. Looks like it will be quite a fight.

CARTER TO SUDS

There were a lot of secret sessions today in various rooms of the hotel where ball players were traded or sold. No one was as busy as Bill Veeck, president of the Chicago Cubs, but when night came he admitted that only one transfer had been made. Ace Elliott, the promising young slugger and first baseman of the Cubs, was sold without any strings to the Seattle Club of the Pacific Coast League.

GIANTS, REDS IN DEAL

[EXCLUSIVE DISPATCH]

NEW YORK, Dec. 3.—Rumor has it that there is a baseball deal cooking between the Giants and the Cincinnati club. Garry Herrman, the burgomaster of the American Rhineland, and Jack Hendricks, manager of the Reds, were in town today and when they mysteriously disappeared from their hostelry it was said that they had vanished for the purpose of holding a second meeting with John McGraw, who was absent all day from his office.

The loss of Jake Daubert leaves the Reds without a first baseman, and it is known that Memphis Bill Terry of the Giants is the lad they would like to have to replace the late lamented Jake.

McGraw will not part with Terry for cash. He wants players, and it is hard to see how the Reds could trade any of their regulars and still hope to win a pennant in 1925. This situation will make the business of trading difficult, but not impossible.

MILTON OUT TO SHATTER MARK

(Continued from First Page)

nearly 600 pounds heavier than the American machines that will oppose him, and the problem of keeping rubber on his mount is one of the biggest worries that Pietro has.

Harry Miller, noted builder of the machines that bear his trademark, stated yesterday that five of his speed machines, instead of three, would carry his newly perfected supercharger in Sunday's race.

It has been known that Bennett Hill, Ralph De Palma and Hartz have had their machines equipped with the blower, but the fact that Earl Cooper and Bob McDonagh have also added the speed-making device to their motors was not known until yesterday. Cooper already has established a world's fifty-lap record on the new track, averaging 127 miles an hour for the distance.

McDonagh is a protege of Milton's and his Miller Special is owned by "Terrible Tommy." Milton, himself has bought a supercharger, but was too late in making up his mind and will not be able to have it added to his engine in time for Sunday's race. McDonagh probably will practice with Milton this morning.

Starter Fred Wagner, who prides himself on getting speed battles away on scheduled time, announced yesterday that Sunday's 250-mile classic would get under way at 2 o'clock. And with "Wag" 2 o'clock means just that and no later so fans who arrive late are sure to miss the thrilling scenes which always mark the start of a big-time race.

The drivers will draw for position at the start as is the custom.

OBSERVATIONS BY BILL HENRY

(Continued from First Page)

road ties and other inflammables to erect a bonfire somewhere in the neighborhood of 100 feet high in front of the mammoth grandstand at the old horse track by the Coliseum. Numerous truckloads of kindling are being added to the fire which, it is said, will be the highest ever seen in these here parts.

* * *

The proceedings will commence about 8 o'clock, starting out with college stunts, music, yells, speeches and other evidence of undergraduate excitement. Hal Stonier, official faculty spellbinder, will be among those filling the air with language. The main event of the evening will be a pajama parade by some 500 freshmen after which the big bonfire will be lit, providing Mr. Stonier's remarks about Stanford and California don't start it off ahead of time.

The Trojans are making the Syracuse game their "Homecoming" event and all alumni and former students will rally around the old campus and discuss how much better the old football teams were than those of 1924 and so on, much to the annoyance of the undergrads. U.S.C. expects to have its biggest and best rooting section and promises to make the bleacher stunts alone worth the price of admission.

* * *

Interest in the Stanford-Notre Dame game at Pasadena on New Year's Day is evidenced by 7000 applications for tickets within twenty-four hours after the applications opened and while the tickets are still in the hands of the printers. Pop Warner's belief that he can make it interesting for Notre Dame is a factor that is greatly adding to the desire prevailing to see the game and find out just how good this celebrated Indiana product really is.

WHITE FANG by Jack London

That night White Fang waited for the master to return. At midnight a chill wind that blew, drove him to shelter at the rear of the cabin. There he drowsed, half asleep, his ears keyed for the first sound of the familiar step. But, at 2 in the morning, his anxiety drove him out to the cold front stoop, where he crouched and waited.

But no mastr came. In the morning the door opened and Matt stepped outside. White Fang gazed at him wistfully. There was no common speech by which he might learn what he wanted to know. The days came and went, but never the master. White Fang, who had never known sickness in his life, became sick. He became very sick, so sick that Matt was finally compelled to bring him inside the cabin. Also, in writing to his employer, Matt devoted a postscript to White Fang.

Weedon Scott reading the letter down in Circle City, came upon the following:

"That damn wolf won't work. Wont eat. Aint got no spunk left. All the dogs is licking him. Wants to know what has become of you, and I don't know how to tell him. Mebbe he is going to die."

It was as Matt has said. White Fang had ceased eating, lost heart, and allowed every dog of the team to thrash him. In the cabin he lay on the floor near the stove, without interest in food, in Matt, nor in life. Matt might talk gently to him or swear at him, it was all the same; he never did more than turn his dull eyes upon the man, then drop his head back to its customary position on his forepaws.

And then, one night, Matt, reading to himself with moving lips and mumbled sounds, was startled by a low whine from White Fang. He had got upon his feet, his ears cocked toward the door, and he was listening intently. A moment later Matt heard a footstep. A door opened, and Weedon Scott stepped in. The two men shook hands. Then Scott looked around the room.

"Where's the wolf?" he asked.

Then he discovered him, standing where he had been lying, near to the stove. He had not rushed forward after the manner of other dogs. He stood, watching and waiting.

"Holy smoke!" Matt exclaimed. "Look at 'm wag his tail!"

Weedon Scott strode half across the room toward him, at the same time calling him. White Fang came to him, not with a great bound, yet quickly. He was awkward from self-consciousness, but as he drew near, his eyes took on a strange expression. Something, an incommunicable vastness of feeling, rose up into his eyes as a light and shone forth.

"He never looked at me that way all the time you was gone," Matt commented.

Weedon Scott did not hear. He was squatting down on his heels, face to face with White Fang and petting him—rubbing at the roots of the ears, making long, caressing strokes down the neck to the shoulders, tapping the spine gently with the balls of his fingers. And White Fang was growling responsively, the crooning note of the growl more pronounced than ever.

But that was not all. What of his joy, the great love in him, ever surging and struggling to express itself, succeeded in finding a new mode of expression. He suddenly thrust his head forward and nudged his way in between the master's arm and body. And here, confined, hidden from view all except his ears, no longer growling, he continued to nudge and snuggle.

The two men looked at each other. Scott's eyes were shining.

"Gosh!" said Matt in an awe-stricken voice.

A moment later, when he had recovered himself, he said, "I always insisted that wolf was a dog. Look at 'm!"

With the return of the love-master, White Fang's recovery was rapid. Two nights and a day he spent in the cabin. Then he sallied forth. The sled-dogs had forgotten his prowess. They remembered the latest, which was his weakness and sickness. At the sight of him as he came out of the cabin, they sprang upon him.

"Talk about your rough-houses," Matt murmured gleefully, standing in the doorway and looking on. "Give 'm hell, you wolf! Give 'm hell—and then some!"

White Fang did not need the encouragement. The return of the love-master was enough. Life was flowing through him again, splendid and indomitable. He fought from sheer joy, finding in it an expression of much that he felt and that otherwise was without speech. There could be but one ending. The team dispersed in ignominious defeat, and it was not until after dark that the dogs came sneaking back, one by one, by meekness and humility signifying their fealty to White Fang.

Having learned to snuggle, White Fang was guilty of it often. It was the final word. He could not go beyond it. The one thing of which he had always been particularly jealous, was his head. He had always disliked to have it touched. It was the Wild in him, the fear of hurt and of the trap, that had given rise to the panicky impulses to avoid contacts. It was the mandate of his instinct that that head must be free. And now, with the love-master, his snuggling was the deliberate act of putting himself into a position of hopeless helplessness. It was an expression of perfect confidence, of absolute self-surrender, as though he said: "I put myself into thy hands. Work thou thy will with me."

One night, not long after the return, Scott and Matt sat at a game of cribbage preliminary to going to bed. "Fifteen-two, fifteen-four an' a pair makes six," Matt was pegging up, when there was an outcry and sound of snarling without. They looked at each other as they started to rise to their feet.

"The wolf's nailed somebody," Matt said.

A wild scream of fear and anguish hastened them.

"Bring a light!" Scott shouted, as he sprang outside.

Matt followed with the lamp, and by its light they saw a man lying on his back in the snow. His arms were folded, one above the other, across his face and throat. Thus he was trying to shield himself from White Fang's teeth. And there was need for it. White Fang was in a rage, wickedly making his attack on the most vulnerable spot. From shoulder to wrist of the crossed arms, the coat-sleeve, blue flannel shirt and undershirt were ripped in rags, while the arms themselves were terribly slashed and streaming blood.

All this the two men saw in the first instant. The next instant Weedon Scott had White Fang by the throat and was dragging him clear. White Fang struggled and snarled, but made no attempt to bite, while he quickly quieted down at a sharp word from the master.

Matt helped the man to his feet. As he rose he lowered his crossed arms, exposing the bestial face of Beauty Smith. The dog-musher let go of him precipitately, with action similar to that of a man who has picked up live fire. Beauty Smith blinked in the lamplight and looked about him. He caught sight of White Fang and terror rushed into his face.

At the same moment Matt noticed two objects lying in the snow. He held the lamp close to them, indicating them with his toe for his employer's benefit—a steel dog-chain and a stout club.

Weedon Scott saw and nodded. Not a word was spoken. The dog-musher laid his hand on Beauty Smith's shoulder and faced him to the right-about. No word needed to be spoken. Beauty Smith started.

In the meantime the love-master was patting White Fang and talking to him.

"Tried to steal you, eh? And you wouldn't have it! Well, well, he made a mistake, didnt he?"

"Must 'a' thought he had hold of seven-ten devils," the dog-musher sniggered.

White Fang, still wrought up and bristling, growled and growled, the hair slowly lying down, the crooning note remote and dim, but growing in his throat.

It was in the air. White Fang sensed the coming calamity, even before there was tangible evidence of it. In vague ways it was borne in upon him that a change was impending. He knew not how nor why, yet he got his feel of the oncoming event from the gods themselves. In ways subtler than they knew, they betrayed their intentions to the wolf-dog that haunted the cabin-stoop, and that, though he never came inside the cabin, knew what went on inside their brains.

"Listen to that, will you!" the dog-musher exclaimed at supper one night.

Weedon Scott listened. Through the door came a low, anxious whine, like a sobbing under the breath that has just grown audible. Then came the long sniff, as White Fang reassured himself that his god was still inside and had not yet taken himself off in mysterious and solitary flight.

"I do believe that wolf's on to you," the dog-musher said.

Weedon Scott looked across at his companion with eyes that almost pleaded, though this was given the lie by his words.

"What the devil can I do with a wolf in California?" he demanded.

"That's what I say," Matt answered. "What the devil can you do with a wolf in California?"

But this did not satisfy Weedon Scott. The other seemed to be judging him in a non-committal sort of way.

"White-man's dogs would have no show against him," Scott went on. "He would kill them on sight. If he did not bankrupt me with damage suits, the authorities would take him away from me and electrocute him."

"He's a downright murderer, I know," was the dog-musher's comment.

Weedon Scott looked at him suspiciously.

"It would never do," he said decisively.

"It would never do," Matt concurred. "Why, you would have to hire a man 'specially to take care of 'm."

The other's suspicion was allayed. He nodded cheerfully. In the silence that followed, the low, half-sobbing whine was heard at the door and then the long, questing sniff.

"There's no denyin' he thinks a hell of a lot of you," Matt said.

(Continued Tomorrow)

Knute Rockne, coach of the Notre Dame football eleven, said after his victory over Nebraska "I am now certain that a good forward-passing attack is a better game to employ than any other kind."

Some Prices on ZENITH CARBURETORS

Why Pay More?

Maxwell	$15.00
Dort	$16.00
Star	$15.00
Ford	$9.75
Durant	$16.00
Gardner	$16.00
Olds 6	$16.00
Chevrolet	$10.00
Hupmobile	$15.00
Oakland	$15.00
Overland	$18.00

A Model for Any Motor

Each special outfit is accurately adjusted at the factory and is ready to be installed by anyone without fuss or trouble.

A Zenith NeverWastes Gas

Power, Pep and Economy have made Zenith famous throughout the world.

GUARANTEE: Money back in 10 days if you want it. Same guarantee on carburetors sent out by Parcel Post.

Zenith Carburetor Agency
Wholesale Retail Service
1335 S. HOPE ST.
Los Angeles

Football

will be over when U. S. C. meets Syracuse until Missouri plays U. S. C. Christmas Day but, the

WORLD'S GREATEST SPEED KINGS

Will Meet in the 250-Mile Championship Classic On the New Million-Dollar Board

SPEEDWAY at CULVER CITY

NEXT SUNDAY, DEC. 7 AT 2 P.M.

All-Star Cast American and European Drivers

BORDINO	DE PAOLO	MOURRE	WILKINSON
HARTZ	COMER	McDONAGH	HEARNE
SHATTUCK	DE PALMA	HILL	DURANT
MILTON	SHAFER	COOPER	MORTON

JERRY WONDERLICH

The World's Fastest and Most Modern Racing Plant

Make Reservations at B. H. Dyas Co. or Automobile Club of Southern California and Gittelson Bros., Biltmore and Lankershim Hotels

RACE SANCTIONED BY AMERICAN AUTOMOBILE ASSOCIATION. SANCTION NO. 1497.

Auspices of Speedway Corp. of Los Angeles. A. M. YOUNG, President and Manager.

MORTON KAER, DARE ACE

CHESTER HOFMAN, SYRACUSE STAR

Base Ball
Sunday, December 7th
Washington Park
Double Header — Game Called 1:15 p.m.
All professional teams.
PIRRONE'S STARS vs. WHITE KINGS

TIJUANA Horse Races
$6.75 Round Trip
Motor Transit Stages
UNION Stage Depot
5th and L. A. Sts.
Metropolitan Line

Auto Tow Cable $2.45
All steel, 17 feet long. Large hooks both ends. Resistance pull 10,000 lbs. Weight 9½ lbs. Reg. $5.00 value. Now, while they last, $2.45. Send no money; pay postman $2.45, plus postage, or mail check to
WORLD SALES CO.
816 Broadway Arcade Bldg.
Los Angeles

A. G. SPALDING & BROS. TRADE SPALDING MARK EST. A. D. 1876

Leather and Rubber

are the materials of the Spalding "M" Basketball—but the best materials and perfect workmanship have made the ball the official ball of the game.

$15.00 Each

A. G. Spalding & Bros.

435 So. Spring St. Los Angeles

A CHUCKLE FOR EVERYBODY

LOCAL LAUGHS

Each week The Times produces a film entitled "Local Laughs," consisting of the fifteen best jokes submitted by local people. Weekly prizes are paid of $5, $3, $2, and twelve of $1 each. A list of theaters showing the film, together with rules for submitting jokes, are given daily in a coupon in The Times. Prize-winning jokes, and names and addresses of winners, appear only on the screen. Jokes receiving honorable mention will be given a place of honor on The Times comic page each week-day, and each of these contributors will receive a souvenir of acknowledgment.

Father: Janette, hurry to the store and get me some Lyons tooth paste.

Janette: Oh, you can't fool me—lions don't wash their teeth.

Patsy Frazer, 400 North Monterey, Alhambra.

"Breddern an' sistern, I exportations yo' nebber to disrespect a man because his clothes is po'. Many a patched pair of britches covers a kind and honest heart."

Frederick Johnston, 1733 El Cerriot Place, city.

Father: I hear they have a lodge up in the mountain where they serve meals a la carte.

Son: O, father, couldn't I get a job pushing the cart?

Barbara Boles, 1334 Orange Grove, city.

Two ladies riding on a train; one, a widow, holding an urn very carefully; the other an Irish maiden sitting next to her. "What have you in the urn?" the maiden asked. The widow replied: "The ashes of my dead husband."

"Oh," sobbed the maiden, "you had husbands to burn—I never had any."

Elna N. Murphy, 344 South Lemon street, Orange, Cal.

THE GUMPS—THE SILVER LINING

Suburban Heights. Making Change.

By GLUYAS WILLIAMS

© McClure Newspaper Syndicate

GASOLINE ALLEY

Avery Tells 'Em Something

WINNIE WINKLE, THE BREADWINNER: There Isn't Even Room Enough to Have the Mu

REG'LAR FELLERS

Copyright, 1924, by the Bell Syndicate, Inc. Trade Mark Reg. U. S. Pat. Off.

By Gene Byrnes

Young Schmaltz is a Comer

ALONG FIGUEROA STREET

What Some of Us Will Never Know

HAROLD TEEN—HEARTS AND FLOWERS

...ITZGERALD'S—for the Advancement of MUSIC

"The KNABE is glorious—always in harmony with the Artist—it seems to sing under the fingers. I compliment you on your magnificent instrument." —MUNZ.

MUNZ

Sensational Polish Pianist Who Will Be Heard in Concert at the

PHILHARMONIC AUDITORIUM TONIGHT

This 23-year-old giant-poet, a master in piano interpretation, has won sweeping triumphs upon every appearance.

Munz uses *exclusively* the chosen instrument of the towering geniuses of the pianistic field, the superb

KNABE

and endorses it as a magnificent achievement.

Munz Records Exclusively for the AMPICO

FITZGERALD MUSIC COMPANY
HILL ST. AT 727

Meet Me At

Boos Bros

Grand New Cafeteria

For Lunch Today

534 So. Hill St.

And Have a Cold Bottle of

...000 Bottles have been served daily for 10 ...s per bottle for the past four years at their ...ven cafeterias.

...8 South Broadway	436 South Hill St.
...8 South Broadway	310 West Fifth St.
...8 South Olive	532 South Hill St.
	Catalina Island

...r could buy the common kind much cheaper, but it is ...ur policy to serve the highest quality of everything.

Are You Getting the Best Milk Produced at Your Home?

Costs but 28c per qt. for Insurance and Assurance

DISTRIBUTED BY
Crescent Creamery Co.
TRinity 9831

...—Why not visit the Dairy some afternoon ...see the most attractive Dairy in America?

The

FIRE

which destroyed part of our Los Angeles plant will not affect in any material way the delivery of our products.

Arrangements have already been made to divert a large part of this business, for the present, to our other plants. Within two or three weeks' time we will be manufacturing several of our lines in our Los Angeles plant under a temporary provision pending the immediate reconstruction of this unit.

The new plant, which will be completed within ninety days, will be absolutely fireproof, brick and steel—embodying the very highest type of modern equipment throughout.

"The Standard of Quality in Clay Products"

L·A·Pressed Brick Co

ENTIRE SIXTH FLOOR..... FROST BLDG
Second and Broadway ..... TRinity 5761
LOS ANGELES

...E BRICK HOLLOW TILE ROOFING TILE TERRA COTTA, ETC.

HONORS DIVIDED AT STOCK SHOW

Animal Raisers and Grain Men Win Titles

Indiana Produces World's Champion Corn

Montana Brings Oats Crown Back to America

[BY A. P. NIGHT WIRE]

CHICAGO, Dec. 3.—Stockmen and grain growers divided the laurels today in the International Live-Stock Exposition. While new champions were selected in the animal rings, new world masters in field-crop production were named in the hay and grain division. A dozen States, most of them in the Upper Mississippi Valley region, figured in the grand championship awards.

Indiana produced the corn champions of the year, and Montana brought the oats championship back to America after a six-year sojourn in Canada.

The new corn king is Ralph L. Heilman, Hope, Ind., exhibitor of Johnson county white dent, whose samples furnished the best ten ears of the show in competition with more than 800 specimens.

J. E. Mumert, Astoria, Ill., won the reserve championship second high honor with yellow dent. He was world champion last year.

GRAND CHAMPION

Grand champion honors in the oats division went to L. E. Peterson, Victor, Mont., for an exhibit of Victory white. Richard Kleinsmith, Onalaska, Wis., took the reserve championship.

A car of yearling Angus calves shipped by E. P. Hall, Mechanicsburg, Ill., won the grand championship in carlot fat cattle, one of the five highest cattle awards of the international.

The grand champion wether of show, the highest award for non-breeding lambs, was won by the Iroquois Farms, Cooperstown, N. Y., with a shropshire.

Charming Countess, a 2-year-old owned by Albert Hultine, Sharonville, Neb., was the grand champion female in the polled shorthorn class, and Ruby Fortieth, by the same owner, was the reserve champion.

Hultine also entered the champion yearling herd of the shorthorn division. The champion graded shorthorn herd was from the Leamon Stock Farm, Hoopeston, Ill., Hultine taking second honors and H. F. Brannon, Belvidere, Tenn., third.

WEE DONALD WINS

Judging in Clydesdale stallions, four-year-old and over gave a blue ribbon to Wee Donald, a 10-year-old, entered by C. A. Weaver, Regina, Sask. Second award went to King Horne, owned by B. Finnayson, Brandon, Man., and third to Dunure Gage, by the same exhibitor.

Tangwater Footprint from the stables of Otha Wyrick, Kempton, Ind., was winner in the stallion 3-year-old class for Clydesdales. Criterion's Last, from Iowa State College, was second.

C. G. Good and Sons, Ogden, Iowa, took first in two classes of Breeding Belgians, winning in 3-years-olds with Oakdale Farceur, and in two years with Farceur's Supreme.

HORSE SHOW HONORS

Canada took off the first grand championship in the horse show with Essendon Jet from stables of the Dominion experimental farm, Lacombe, Alta., selected grand champion Shire mare. F. A. Huddleston, Webster City, Iowa, with Mildred C. won the reserve champion or junior classes, and also captured first honors for an entry of two animals the product of one dam.

Two brothers, George and L. G. Hutzler, South Manitou, Mich., entered the gold medal sample of rye in the grain division.

The best cow pease, mottled, were entered by C. S. Looney, Winchester, Tenn.

John Christiansen, New Salem, N. D., won first award for flax wheat grown in combinations.

BOGOTA BANKER VISITOR IN CITY

Morgan Agent Long Resident in Colombia Capital

Country Held One of Great Natural Resources

Handicaps to Expansion of Trade Pointed Out

A land of contracts mixed with infinite possibilities for adventure is Colombia, where cannibals with a weakness for human hearts and livers are found within twenty-five miles of Bogota, the country's capital, a city of 200,000, displaying many of the marks of the highest civilization.

Such is the impression one receives from an account of conditions in the South American country as related by B. F. W. Holden, assistant manager of the only American bank in Bogota, an institution maintained by the Morgan interests. Mr. Holden, who is at the Alexandria, arrived in Los Angeles yesterday for a brief vacation here after many years' residence in Colombia.

"Colombia is a country of immense natural resources, gold, costly woods and vast areas of fertile agricultural lands," said Mr. Holden. "Its chief handicap is a lack of transportation and a topography which renders it exceedingly difficult to remedy this defect. For this reason most of the country is still primitive, with hundreds of miles of impenetrable jungle inhabited only by savages still in the stone age."

JOURNEY ARDUOUS

As an illustration of the imperfect transportation system, he referred to the difficulties that surround a journey to Bogota which is situated on a plateau about 9000 feet above sea level and several hundred miles in the interior.

"Much of the way from the city to the coast has to be traversed by boat on rivers destitute of all aids to modern river navigation," he said. "A part of this waterway is absolutely unnavigable and to overcome this difficulty a railroad has been built to facilitate transportation. This road, however, is of an antiquated type and anybody conter plating a journey from the coast to the capital can count on requiring anywhere from eight to thirty days to accomplish the trip."

Despite the largely undeveloped state of the country, however, Mr. Holden stated that Colombia offers a good field for American trade.

MODERN CITY

"Bogota is a city with modern requirements and there are other towns of considerable size as well, offering a market for American goods," he said. "In addition, there are many large sugar and coffee plantations which furnish a demand for American machinery.

"Trade with the United States has not as yet been developed to any great extent, however, owing largely to the fact that the exporters who have tried selling goods in Colombia have come to grief because they did not take the trouble to study the conditions prevailing there. They have had difficulty in their extension of credits and especially as a result of their ignorance of the transportation situation. For instance, I have seen American goods come to Colombia packed in bales weighing at least 1000 pounds, the consignor never considering that these goods would have to be transported on the backs of mules over mountain roads."

JUNGLE AREA WIDE

Mr. Holden's hobby is the collection of butterflies and other highly colored and strange insects found in the tropics.

Speaking of jungle sections, Mr. Holden said there is a stretch of hundreds of miles between Colombia and Venezuela that has never been penetrated by a white man.

"Not long ago an airplane flew over this terra incognita making a series of aerial photographs of the entire region," he said. "In one place they observed a hitherto unknown lake, in the middle of which was a sort of pavilion connected with the shore by a bridge. They were unable to land, but flew their machine as near the surface of the water as they dared in order to make a closer observation. They saw numerous Indians hovering about the bridge and pavilion, apparently scared to death at the plane. Later they flew over this section again and discovered that all signs of the bridge and pavilion had disappeared. Evidently the natives had removed them fearing a return of the aerial visitor, which they probably associated with legends of fabled white men that may have been current among them."

ARGENTINA GETS LONG TERM LOAN

Arrangements Made for $30,000,000 Bond Issue Through New York Banks

[BY A. P. NIGHT WIRE]

NEW YORK, Dec. 3.—The government of Argentina, which has been one of the most frequent foreign borrowers in the United States this year, today, completed arrangements with New York bankers for the sale of a $30,000,000 long-term external gold loan issue. Sale of the issue tomorrow will bring the Argentine nation's total bond offerings here during 1924 to more than $100,000,000.

Proceeds from the loan will be applied toward payment of the government's floating debt, which at the end of October amounted to 962,710,000 gold pesos. The financing will represent a consolidation of several short-term issues maturing within the next few years.

Public offering of the bonds, which bear 6 per cent interest and mature in twenty-four years, will be made through a syndicate, headed by Blair & Co., which handled most of Argentina's recent financing. The bonds are priced at 95 to yield over 6.25 per cent. Operation of a cumulative sinking fund is expected to retire the issue before maturity.

SENATE STUDIES SHOALS OFFERS

Underwood Plan Expected to Win Passage

President's Attitude on Bill Being Awaited

Coolidge Refers Measure to War Department

[BY A. P. NIGHT WIRE]

WASHINGTON, Dec. 3.—The Senate paused today in its consideration of the Muscle Shoals problem to give President Coolidge and the Senators an opportunity to study the new plan of Senator Underwood, Democrat, Alabama.

When the subject was called up at 2 o'clock, it was agreed to carry it over until tomorrow. Recess was afterward taken instead of adjournment, leaving the issue in its favored position on the Senate calendar.

No move toward settlement of the Muscle Shoals question is expected by Congressional leaders until the President expresses his attitude on the Underwood proposal. The bill was taken to the White House early today by Senator Curtis, the Republican leader, and Senators McKinley, Illinois, and Pepper, Pennsylvania, Republicans.

The President referred the measure to the War Department for a report from military experts and he is expected to make an early announcement of his attitude on it to clarify the situation in the Senate. Some consideration already has been given to the bill by the President, Senator Underwood having conferred with him several times while he was preparing it.

Leaders of the various Senate factions interested in Muscle Shoals expressed the opinion today that the Underwood bill carried out the general idea of President Coolidge on Muscle Shoals as expressed in his annual message read today to Congress. They believed that if approved by the President, it will stand a good chance of passage.

FALL ON SAW FATAL

IRONWOOD (Mich.) Dec. 3.—Frank Niemi of Verona met death when he fell backward, onto a circular saw which he with his brother, was operating.

BEWARE THE COUGH OR COLD THAT HANGS ON

Chronic coughs and persistent colds lead to serious lung trouble. You can stop them now with Creomulsion, an emulsified creosote that is pleasant to take. Creomulsion is a new medical discovery with two-fold action; it soothes and heals the inflamed membranes and kills the germ.

Of all known drugs, creosote is recognized by the medical fraternity as the greatest healing agency for the treatment of chronic coughs and colds and other forms of throat and lung troubles. Creomulsion contains, in addition to creosote, other healing elements which soothe and heal the inflamed membranes and stop the irritation and inflammation, while the creosote goes on to the stomach, is absorbed into the blood, attacks the seat of the trouble and destroys the germs that lead to consumption.

Creomulsion is guaranteed satisfactory in the treatment of chronic coughs and colds, bronchial asthma, catarrhal bronchitis and other forms of throat and lung diseases, and is excellent for building up the system after colds or the flu. Money refunded if any cough or cold, no matter of how long standing, is not relieved after taking according to directions. Ask your druggist. Creomulsion Co., Atlanta, Ga.—[Advertisement.

Beauty

A Gleamy Mass of Hair

35c "Danderine" does Wonders for Any Girl's Hair

Girls! Try this! When combing and dressing your hair, just moisten your hair brush with a little "Danderine" and brush it through your hair. The effect is startling! You can do your hair up immediately and it will appear twice as thick and heavy—a mass of gleamy hair, sparkling with life and possessing that incomparable softness, freshness and luxuriance.

While beautifying the hair "Danderine" is also toning and stimulating each single hair to grow thick, long and strong. Hair stops falling out and dandruff disappears. Get a bottle of delightful, refreshing "Danderine" at any drug or toilet counter and just see how healthy and youthful your hair becomes.—[Advertisement.

A Store in Your Neighborhood ~ Open Evenings

Seven PLATT MUSIC CO. Stores

Music for All ~ All for Music

Buy Gifts Now—Pay Next Year

$2 down

Secures any Piano, Player Piano, Victrola, Radio or Band Instrument for Christmas delivery. Balance in small weekly or monthly payments.

Exclusively at PLATT'S

The GREBE Synchrophase

Famous for Clarity, Volume, Selectivity, Distance

Price complete ready to "tune-in"

$235

Easy Terms

The GREBE Synchrophase, M. U. 2, 6-Tube Dry Cell Type, complete with accessories and loud speaker, is different in appearance, has a high degree of selectivity and gets the most surprising results both from local and long-distance stations. Prominent people everywhere praise the GREBE Synchrophase for clarity, volume, selectivity and distance.

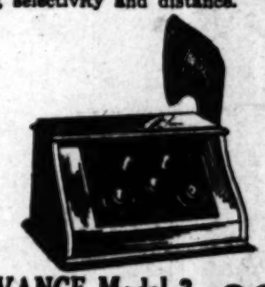

The Celebrated

ADVANCE Model 3 *Completely Equipped* $82.50

This set includes Tubes, Batteries and Loud Speaker. Selective receiver that works efficiently without outdoor aerial. Easy payments.

MAGNAVOX TRF-50 ..... $150

Handsome cabinet with built-in Magnavox reproducer which insures purest tone. Turn a single dial to select any station. Easy terms.

Victrola 215 with Radiola

$265

A wonderful combination for home entertainments. Sold on easy payments.

A Year to Pay!

Radiola Super-Heterodyne $280.10

This nationally known 8-tube instrument, completely equipped with all Super-Heterodyne accessories, including batteries and Radiola Loud Speaker. Easy terms.

Radiola III $39.50

An excellent Receiving Set, complete with tubes, batteries and Brandes phones. Easy payments. Same set with tubes, batteries and loud speaker, $48.50.

Console Radio Phonograph

$165

Console Radio-Phonograph, complete with three tubes batteries, loud speaker—a remarkable radio and a splendid phonograph. Plays all records. Easy terms.

HOLTON *Alto* Saxophone

~most fascinating ~most popular instrument today

Easy to Buy
Easy to Play

6 months course of FREE Lessons

$2 down

Secures a HOLTON Saxophone for Christmas Delivery. Easy Terms.

GIVE the boy or girl a HOLTON Saxophone for Christmas—the easiest, most popular and most profitable musical instrument to play.

The Platt Plan of easy payments makes it easy to buy a HOLTON Alto Saxophone—priced from $100 up; and every purchaser of a Saxophone at Platt's receives a certificate good for

6 Months' Course FREE Lessons

The HOLTON Free "Talent Test" will enable you to prove if you can play the Saxophone.

Rich Tapestry Piano Bench Cushions

A popular gift—well made figured tapestry piano bench cushions. Choice of several handsome patterns and colors—special at $3.45

Phone TR. 3171.

Give Victor Records

PLATT MUSIC CO.

OPEN EVENINGS
620-622 S. BROADWAY
SEVEN STORES

231 S. Western Ave. ~ 6614 Hollywood Blvd.
901 Temple Street 114 So. Pacific Blvd.
2200 Brooklyn Ave. *Huntington Park*
334 Pine Ave. *Long Beach*

Free Radio Concerts

Doug Fairbank's First Wife Seeks Divorce from Second Spouse

Charges Desertion and Non-Support. Mrs. Beth Sully Evans, cotton king's daughter, and first wife of Douglas Fairbanks, will appeal today to Judge Summerfield to free her from James Evans, Jr.

To Direct Meetings. Mrs. Elsa G. Becker, who will preside at State conference of Girl Scouts on 5th inst., at Little Dalton Canyon.

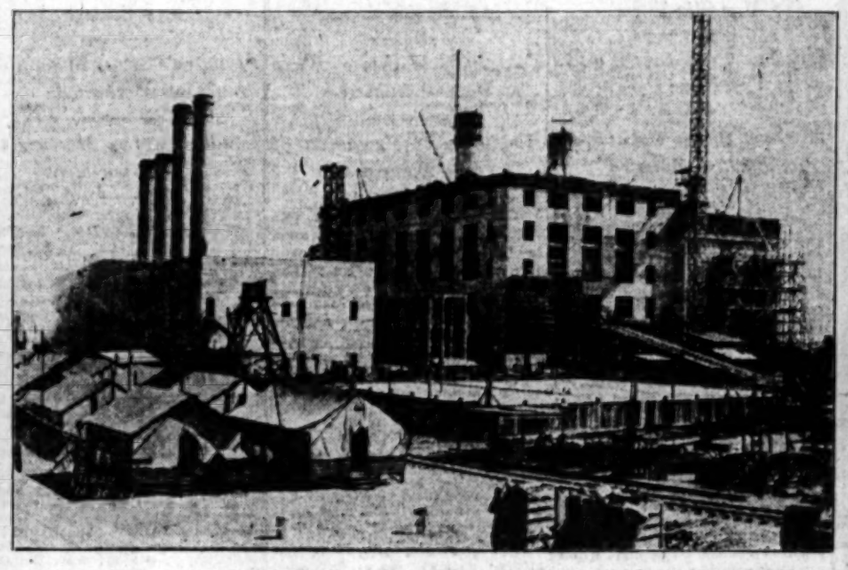

West's Largest Steam Generating Electric Plant. Southern California Edison's new Long Beach plant, largest west of Mississippi, whose first unit was placed in operation yesterday, generating 50,000 horsepower. Original plant shown at left of photo.

Missing Cashier Arrested Here. Waldo R. (right,) Mutual (Okla.) bank cashier sought in connection with $50,000 embezzlement. Held on charge. Shown with Deputy Sheriff People. (P. & A. photo.)

Queen of Bobs. Frances Leinenweber awarded prize for most artistic bob in Astoria (Or.) contest. (P. & A. photo.)

Heads Arabian Mission. Psia Joury Papadopulous, in this country to seek support of countrymen here. (P. & A. photo.)

Following in Uncle's Footsteps. Hubert Lascelles, nephew of the Prince of Wales, has already started his career as a horseman. Yes, he has fallen off the one shown. (P. & A. photo.)

Broker Indicted. Louis Brooks, charged with forty-four others with having broken Georgia law concerning cotton futures. (P. & A. photo.)

They Do Come Back. Twelve years ago Elvira de Hidalgo failed in her operatic debut. Last week she scored tremendously in New York. (P. & A. photo.)

Prof. Pans Knickers, Studes Pan Prof. C. Shaw, professor at New York University, near-riot when he denounced knickers, effete, and said no man should want to boy. (P. & A. photo.)

Says Blood Rejuvenated Her. Mme. Colette, French novelist, who asserts she regained youth through new blood transfusion scheme sponsored by Dr. Jaworski of Paris. (P. & A. photo.)

Negro Scientist. Born a slave, George Washington Carver has achieved fame through his researches. (P. & A. photo.)

New Premier. Ahmed Ziwar Pasha, appointed by King Fuad of Egypt as successor to Zaghloul Pasha. (P. & A. photo.)

To Wed Bulgarian in London. Miss Marion Mitchell, American girl reported engaged to Ivan Stancioff, son of late Bulgarian Minister to London. (P. & A. photo.)

DAILY CROSSWORD PUZZLE

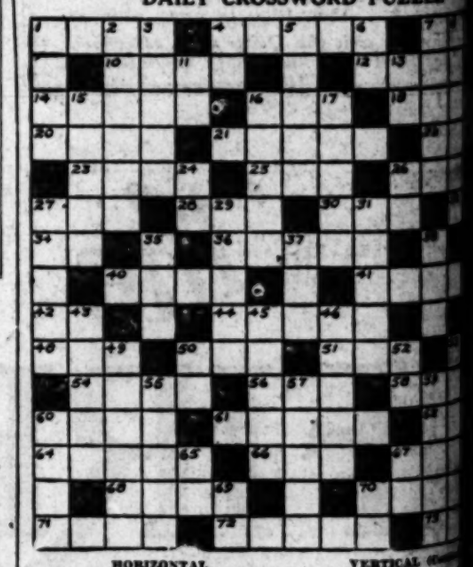

HORIZONTAL

1 Turkish coin
4 Country in Asia
7 Number
10 Black
12 Possessive pronoun
14 Cereal plant
16 Equality
18 Tears
20 Resinous substances
21 Wearied
22 Bird
23 South American bird
25 Optic
26 Italian province, famous for wine
27 Trouble
28 Thus
30 Front of an army
33 Sensory organ
34 Pronoun
36 Rhythm
39 Behold
40 Greek letter
41 Coarse file
43 Not at all
44 Small tropical tree
47 Note of musical scale
48 Quadruped
50 Enclosure
51 Biblical character
53 Number
54 Diseases
56 To immerse
58 Blow
60 Pipe
61 Be deserving of
62 Thing
64 Poker term
66 To clear
67 Extreme
68 God of love
70 Precious stone
71 Her own
72 Different
73 Unit of living organism

VERTICAL

1 Bar which falls into the teeth of a ratchet-wheel
2 To reverberate
3 To humble
4 Preposition
5 Record
6 Yes
7 Combustibles
8 Richly embellished
9 Chance
11 Old Testament
13 Conjunction
15 Bold
16 Fragment
17 Female of the ruff
19 Test
24 Because
26 Article
27 Mingled with
29 Picture drawn by fancy
31 Hangings in woven figures
32 An ancient imperial people
36 Marsh
37 Beverage
38 Large tree of the olive family
42 Much used as an article of food
45 Prefix denoting insufficiency
46 Dead, spiritless
47 Possessing a cutaneous disease
49 Article of apparel
50 Postscript
52 Adverb
53 Reveal a secret

YESTERDAY'S

SELECT
C OKRA
RA EARN
OCH BIT
ORAL FE
PILAFF
OPE
ENGINE
TOES MA
HUN ABI
IN ORAC
C ANIL
ICHELM

[Copyright, 1924, by The Times]

Woman Conductor. Ethel Leginska, who will direct New York Symphony Orchestra on January 9, arriving from Europe. (P. & A. photo.)

Preacher Acts as Bartender in Cicero. But it was merely in re-enacting the murder of Eddie Tancl. The minister, Rev. Elmer L. Williams of Chicago (right,) was a member of the Coroner's jury which investigated the slaying of the Cicero cabaret owner. (P. & A. photo.)

Unbobbed Bride Will Net Him $30,000. To get a $30,000 legacy left him by an uncle in France, Ray La Cheur of Spokane must marry a girl whose locks have never been sheared. He's 34 and a truck driver. (P. & A. photo.)

The Times Free Information AND Resort Bureau

CORNER FIRST AND BROADWAY

...ation and benefit of persons seeking interesting routes of travel, ...and rest, recreation and recuperation at the seashore or in the ...mountains are furnished by competent attendants and by correspondence. ...public regarding rates and attractions of railroad and steamship ...pleasure and health resorts. Descriptive circulars and transportation ...be kept on hand for inspection and distribution. This service ...literature may also be obtained at the Times Branch Office. ...Phone MEtropolitan 6700.

MAKE YOUR RESORT AND HOTEL RESERVATIONS

FREE OF CHARGE AT

...Times Information and Resort Bureau— ...Bldg., First Street and Broadway— —or— ...Branch Office—621 So. Spring Street.

Resorts

...Cents for a 4 Course Lunch or Dinner ...BEST IN LOS ANGELES FOR THE MONEY

LUNCH SERVED—11:00 A.M. TO 2:00 P.M. DINNER SERVED—5:00 P.M. TO 7:30 P.M.

...THE BEAUTIFUL DINING ROOM MEZZANINE FLOOR—MAIN BUILDING

...NEW HOTEL ROSSLYN N.W. CORNER FIFTH AND MAIN STREETS

DINING ROOM OPEN TO THE PUBLIC

...Breakfast Served 6:45 A.M. to 10:00 A.M.

EAT

...w Hotel Rosslyn and Annex FIREPROOF—1100 ROOMS ...Hotel in the West. Free Bus to and from Depots. FIFTH AND MAIN STREETS.

You will find the

...n Diego Hotel and Annex ON BROADWAY

Accessible if you arrive rail or boat

Convenient if you motor to San Diego

HOMELIKE DINING ROOM

Comfort, convenience, service the essentials of a splendid hotel, are always waiting for you at

SAM H. PORTER

...San Diego Hotel and Annex SAN DIEGO, CALIF.

...atford Inn, Del Mar ...THE SANTA FE RAILWAY AND COAST HIGHWAY ...MILES NORTH OF SAN DIEGO

...golf, tennis, polo, Pier Salting, Golf, tennis, horseback riding and ...beautiful grounds. All home comforts. American Plan. Table ...Phone "Times" Information Bureau, or write for folder and rates.

...AMAR ...Modern Apartment Hotel in a park of tropical fruit and ...Screens of Wisteria and Guava Ave. ...The place for: Sunsets, Surf, Carnations, Dinners, Gardenias, Dancing, Receptions, Teas, etc. ...The water stands still (like you, almost) like fermented grape ...juice with music, and is not yet prohibited.

...Relief Hot Springs ...European Plan, $1.50 per day and up. Cabanas ...$2 & $3 in Cafe Dining Room. Popular priced ...Dinner, Hotel and Bathing. Water in all Pools. ...Beautiful Sunset Baths for Guests, 50c. Transients, $1.00. Motor Transit ...Office Union Depot. Information Pasadena, Los Angeles Times or phone ...

...OTEL VIRGINIA ...Long Beach ...Dine, Dance and Be Merry at the Southland's Famous House of Hospitality. ...Country Club to guests. G. M. Burbank, Manager.

AUTUMN AT WHEELER'S HOT SPRINGS

...Colors are changing their colors, the night air has ...a touch of frost, the blossoms of the fall season are at their best, ...the climate is ideal for saddle trips and hiking on the many ...mountain trails, and there's nothing other real health benefits. All ...these and more, good food, comfortable, heated rooms, make for a vacation worth ...while. Rates $ a day. Hotel and housekeeping. WEBB W. WILCOX, Prop.

MT. WILSON HOTEL AND COTTAGES

RESERVATION NOW FREE! REASONABLE RATES ALWAYS OPEN WORLD'S LARGEST TELESCOPE

...Daily stages from Los Angeles, 9 A. M., 5th and Los Angeles ...Automobile transportation, Ph. PASADENA FAIR OAKS 24-7-2. W. E. CORY, Mgr.

Superb Routes of Travel

THE CRUISE SUPREME 1925

by the specially chartered Cunard Cruising Steamer

"FRANCONIA"

Sailing Eastward; Jan. 22 to May 31.

...reservations should be made without delay; some choice accommodations of various types are yet available.

...limited to 400 guests; no crowding, no confusion. Our ...offices all along the route.

...—the most comprehensive and attractive possible; ...Cuisine, Service and Management—unparalleled.

THOS. COOK & SON

...Spring St., Alexandria Hotel Bldg., LOS ANGELES ...Telephone TRinity 1410-1411

Steamships

...20 up Around the World ...Cruises—Cunard Tours Sailing at Sailings. Tickets good for two years and ...stopovers allowed anywhere. Guaranteed lowest rates all lines. ...SOUTH AMERICA and the MEDITERRANEAN ...Mr. Robertson, who has made six trips Around the World, 119 trips ...to Europe, 50 to the Orient, to go and how to get there. Phone VAndike ...Over 5000 satisfied patrons. ...F. ROBERTSON TRAVEL BUREAU 4th and Spring.

...OLLAND ...AMERICA LINE ...Regular service to ...ROTTERDAM—CONTINENT ...Rotterdam-Amsterdam-Boulogne-sur-Mer ...Rotterdam-Antwerp-ROTTERDAM ...AMSTERDAM—VOLENDAM—EDENDAM—EDENDAM ...Through service from ...Rate to Europe

ROYAL MAIL

"The Comfort Route" Regular Sailing by the famous "Q" Steamers

N. Y. to Cherbourg-Southampton-Hamburg-Plymouth-Belfast-Greenock Also regular sailings.

Also direct passenger service from California to Europe via Panama Canal

Royal Mail Steam Packet Company 570 Market St., San Francisco

Steamships

"The Harmony Liners"

Hotel St. Catherine, America Plan. Hotel Atwater, European. Island Villa, largest one-hour baths in the world. Special Two-Day Outing covering Round trip from Los Angeles, one night and four meals at Hotel St. Catherine, with ride on Glass-Bottom boat. Two to a room. Per person $10

Three-Day Trip, covering two nights and seven meals. Two in a room. Per person $15

Complete One-Day Trip from Los Angeles, including St. Catherine Luncheon and Glass-Bottom Boat ride $5

Steamship "Avalon" sails daily at 9 A. M. Boat trains leaves 8th and Main 8 a.m.

CATALINA TICKET OFFICES: Sixth and Main, Los Angeles. Phone TRinity 2051. 145 E. Colorado St., Pasadena. Phone Fair Oaks 42. 124 W. Ocean Ave., Long Beach. Phone 619-74. Catalina Terminal, Wilm. 127

IN ALL THE WORLD NO TRIP LIKE THIS

LOS ANGELES STEAMSHIP

MEALS and BERTH

On Overnight Trips and Meals on Daytime trips—also dancing and other entertainment.

Are ALL INCLUDED in

The Low Fares for Travel on

YALE or HARVARD

of course!

TO SAN FRANCISCO

SAILING TODAY

4 P.M., S.S. HARVARD

Regular sailings Tuesday, Thursday, Friday and Saturday.

TO SAN DIEGO

SAILING TODAY

3 P. M.—S.S. YALE

Regular sailings Wednesdays, Thursdays and Sundays.

Boat train leaves P.E. Depot one hour before each sailing.

LOS ANGELES-HONOLULU

Also to HILO

S.S. CITY OF LOS ANGELES

SAILS SATURDAY, DEC. 6

Los Angeles Steamship Co.

517 S. Spring St. Telephone VAndike 3421

STEAMSHIP SAILINGS

Low Winter Rates

Including Berth and Meals

Largest Steamers

San Francisco

Wednesday, Saturday, 11 A.M. Thursday, Sunday, 11 A.M.

Portland

Wednesday, Saturday

Seattle, Tacoma Victoria, Vancouver

Thursday 11 A.M. Sunday 11 A.M.

San Diego

4 Sailings Every Week

NEW YORK S.S. KROONLAND DECEMBER 15

Los Angeles, 551 South Spring St. Phone TRinity 3931. Long Beach, 126 W. Ocean Blvd. San Pedro, 121 S. 7th St. Hollywood, 6402 Hollywood Blvd. Seattle, 1132 South Manica Blvd. Santa Ana, 113 W. 3rd St. Pasadena, 204 E. Colorado St. Glendale, 119 E. Broadway.

PACIFIC SSCO The Admiral Line

NEW YORK BY SEA

VIA PANAMA CANAL & HAVANA

ON THE LARGE FAST COMFORTABLE STEAMERS

FINLAND - KROONLAND MANCHURIA

Sailings from Los Angeles

Dec. 15-Dec. 29-Jan. 19

"Comfort With Economy"

You arrive in New York rested after fifteen glorious days at sea.

510 South Spring Street, Los Angeles or any Authorized Steamship Agent

PANAMA PACIFIC LINE

AUSTRALIA NEW ZEALAND

Union Line to New Zealand

VIA TAHITI AND RAROTONGA

Sail from San Francisco

"MAUNGANUI" (12,000 tons) ..Dec. 5, Jan. 23

"TAHITI" (12,500 tons) .....Dec. 31, Feb. 25

Pacific Tours South Seas, New Zealand Australia—$395, First Class.

For fares, etc., apply Union S. S. Co., 330 California St., San Francisco, or local S. S. and R. R. Agents.

Canadian Australasian Royal Mail Line

VIA HONOLULU AND SUVA

Sail from Vancouver, B. C.

"NAKURA" (13,500 tons) ....Dec. 17, Feb. 11

"NIAGARA" (26,000 tons) .....Jan. 14, Mar. 11

For fares, etc., apply Canadian Pacific Railway, 605 So. Spring St., Los Angeles, or to Canadian-Australasian Royal Mail Line 741 Hastings St., West, Vancouver, B. C.

Superb Routes of Travel

San Diego via rail

quickest time plus safety

Only 3½ hours en route

$6

Lv. Los Angeles daily

Fares: One Way 8:30 a.m. 3:00 p.m. Round Trip 6:00 p.m. 11:59 a.m.

Santa Fe Ticket Offices and Travel Bureaus

221 So. Broadway Phone BRoadway 8500 Santa Fe Depot MAin 8220

FOR STAGE TRAVEL INFORMATION Phone TR 6501

TERMINAL at 6th & Los Angeles

for Railroad information call Metropolitan 2000 Southern Pacific

Los Angeles Hotels

Just Opened—CRANFORD INN—981 S. Hoover St. Environment for Discriminating People—American Plan—Rates Reasonable. Phone FItzroy 2971.

Steamships

CLARK'S 5th CRUISE

AROUND THE WORLD

From N. Y. Jan. 28, by specially chartered Nor. Cunard and Anchor-Donaldson S. S. Caledonia, 17,000 tons, including Havana, Panama Canal, Los Angeles, Hawaiian Islands, 15 days in Japan and China (Peking optional), Manila, Java, Singapore, Burmah, Ceylon 16 days in India, Cairo, Jerusalem, Athens, Naples, Riviera, with Europe stop over.

4 MONTHS, $1250 up

Including Hotels, Drives, Guides, Fees, etc.

We expect to carry 600 to 700 passengers on each cruise.

CLARK'S 21st CRUISE, JAN. 31 TO THE MEDITERRANEAN

By specially chartered sumptuous new oil-burning S. S. "Laconia," 20,000 tons, 17 days in Egypt and Palestine: Spain, Athens, Rome, Constantinople, Riviera, etc. 62 days' cruise, $800 up, including Hotels, Guides, Drives, Fees, etc. Norway and Western Mediterranean Cruise, July 1; 63 days, $650 up.

Originator of Round the World Cruises. Longest experienced cruise management. Established 35 years.

Ferguson Travel Service, Gen. Agents, 600 S. Spring St. MEtropolitan 2246.

HINES TELLS OF VETERAN POLICY

Decentralization Results in Increased Activity

Benefits to ex-Soldiers Are "Taken to the Man"

Number of Patients Shows Material Increase

[BY A. P. NIGHT WIRE]

WASHINGTON, Dec. 3.—The policy of the Veterans' Bureau in "taking the bureau to the man" through decentralization of its activities has resulted in greatly increased service in behalf of World War veterans, Director Hines declared in his annual report to Congress today.

Co-operation with the public, the former service man, and veterans' organizations, and short cuts in administrative procedure, all have worked to extend benefits of hospitalization, rehabilitation and compensation to veterans with a greater speed than in the past, the report said.

DISBURSEMENTS LESS

During the fiscal year ended June 30, last, disbursements for all veterans' activities totaled $415,138,398, a decrease of nearly $28,000,000 from the previous year's total, due principally to fewer men requiring vocational training and to administrative economies. Compensation disbursements also decreased.

The decentralization plan of the bureau by which the original fourteen district offices have been supplemented by fifty-one regional offices, the report said, has removed the ground of veterans' complaints under the old organization by which bureau physicians were forced to decide the degree of disability of veterans without examination.

MORE PATIENTS

Soldier patients under the care of the bureau at the close of the year totaled 22,610, of which 79 per cent were in government hospitals. A material increase in the number has been reported in recent months as a result of the passage of the World War Veterans' Act of 1924, which liberalizes hospitalization. Hospital facilities for 25,010 tuberculosis patients were provided through use of hospitals or other government agencies as well as those of the bureau.

Of the more than 4,000,000 service men who carried war risk insurance only 438,562 had converted their policies into a permanent form, the insurance amounting to $1,601,719,180.

A total of 37,035 employees were carried on the bureau's roll at the close of the year, a reduction of 2039, during the year, and the aggregate annual salaries amounted to $42,476,376, a reduction of $2,650,790.

ARIZONA HAS DRY MONTH

[EXCLUSIVE DISPATCH]

PHOENIX, Dec. 3.—November in Phoenix had only a trace of rain. Thus far the year's precipitation has been only 1.87 inches, a deficiency of 5.44 in the mean average to date.

NOTICIAS MUNDIALES DE ULTIMA HORA

En obsequio a nuestros numerosos amigos de habla española, y para beneficio de los lectores americanos de "The Times" que estudien esa lengua, publicamos diariamente esta columna en castellano, con un extracto de las más importantes noticias de última hora.

Buena parte del futuro progreso de Los Angeles, que es la metrópoli de los Estados Unidos que más cercana se halla a territorio latino-americano, habrá de depender de las relaciones que logremos establecer con nuestras hermanas, las repúblicas del sur. Para que lleguen a ser enteramente cordiales, no hay nada tan importante como que nuestros ciudadanos se familiaricen con la lengua castellana. Tan se dan cuenta de este hecho nuestros habitantes, que hay al presente más de 25,000 personas que estudian español en Los Angeles. A ellas les conviene leer todos los días esta columna, en la que encontrarán español correcto y enteramente moderno.

NOTAS TELEGRAFICAS

El Día en Washington

Varios centenares de directores de Correos fueron hoy nombrados por el presidente Coolidge.

El Senado ha tomado a su cargo la tarea de dar solución al asunto de Muscle Shoals.

El presidente Coolidge envió su mensaje anual al Congreso, recomendando economía.

Salió para Chicago el presidente Coolidge, viajando en un compartimiento de Pullman, en un tren ordinario.

El director Hines trasmitió al Congreso el informe anual de la Oficina de los Veteranos.

Presentó renuncia de su cargo Huntington T. Morse, director para Europa de la Corporación de la Flota de Emergencia.

El embajador francés, Jusserand, tuvo una nueva conferencia con el Secretario Mellon, en la que discutieron el asunto de la deuda de Francia.

Se han recibido informes de que ha sido firmado un tratado con Inglaterra, por el cual se obtiene la igualdad de derechos para los americanos en Palestina.

El presidente Coolidge tuvo el almuerzo-conferencia final con los senadores republicanos, al que no fueron invitados el senador La Follette ni sus partidarios.

El Director General de Correos, New, informó al Senado que el gobierno está perdiendo dinero en todos los servicios postales, con excepción de la correspondencia de primera clase y de los ahorros postales.

La Suprema Corte del Distrito de Columbia rehusó impedir que la Oficina Recaudadora del Impuesto Interior permita que sean inspeccionadas la manifestaciones de contribuciones.

Republicanos y Demócratas, miembros del Senado, llegaron a un arreglo para sustituir las vacantes que han resultado por muerte de algunos de los senadores. El senador Borah, de Idaho, quedó encabezando el Comite de Relaciones Exteriores.

Los Puntos Principales del Mensaje del Presidente Coolidge

Las recomendaciones que hace el presidente de los Estados Unidos, en el Mensaje que acaba de enviar al Congreso, son las siguientes: Rigida economía. Reducción de los gastos del gobierno. Repudiación de la ley que permite publicar los pagos de "Income Tax." Nueva reducción de contribuciones, efectiva en el proximo año fiscal, siempre que el Congreso ayude a obtener los necesarios ingresos equivalentes. Mejoras en las obras hidráulicas y en las vias interiores de navegación. Continuar las negociaciones con el Canadá para la construcción del canal el el rio de St. Lawrence. Poner en vigor la legislación adoptada para el cultivo de eriales, a petición de los colonos. Mejoras en las obras hidráulicas y en las vias interiores de navegación. Continuar las negociaciones con el Canadá para la construcción del canal el el rio de St. Lawrence. Poner en vigor la legislación adoptada para el cultivo de eriales, a petición de los colonos.

misionados que estudiaron el caso. Estudio de nueva legislación para la agricultura, tan pronto como la nueva comisión agrícola pueda presentar sus resoluciones y recomendaciones. Venta o arrendamiento de Muscle Shoals y creación de un sub-comité de los diversos Comités de agricultura, para que entable negociaciones con los presuntos compradores. Aumento de facultades a la Interstate Commerce Commission, para estimular la consolidación de los sistemas ferroviarios. Reforma de la ley actual respecto a las relaciones entre el elemento que maneja el tráfico ferrocarrilero y el público, para permitir mayor acercamiento. Reforma de las leyes electorales de la federación, concediendo igual representación a todos los partidos en las urnas y en las oficinas de registro. Establecimiento de una oficina nacional de policía. Reforma a las leyes de inmigración, permitiendo a las familias de los residentes en los Estados Unidos entrar al país. Protección a los negros en la plenitud de sus derechos constitucionales. Ampliación de la ley del Servicio Civil, por el Congreso, incluyendo a todos los administradores de Correos y a la fuerza que vigila el cuplimiento de las leyes de prohibición. Reorganización de los departamentos del gobierno. Defensa nacional adecuada y preparación marcial. Benevolencia del Congreso para las recomendaciones que sobre asuntos legislativos le haga la Legión Americana. Cooperación internacional, pero no como miembros de la Sociedad de las Naciones. Liquidación de las deudas exteriores, por las naciones deudoras. Participación en la Corte Permanente de Justicia Internacional, con las reservas pertinentes. Posponer la cita para una nueva conferencia de desarme, hasta saber la resolución de las iniciativas que sobre el caso se han presentado en Europa.

Los Divorcios Obtenidos en Yucatán Quedan Anulados

Los decretos de divorcio, expedidos en la gran fábrica de divorcios—"uno cada minuto"—que estableció en Yucatán el gobierno socialista de aquella región, han sido declarados nulos por el Juez de la Corte Superior Buck, de Stockton. La resolución legal barre de una vez or todas con los innumerables divorcios obtenidos en Yucatán por residentes de California. "He notado"—dice la resolucion del juez Buck—" que el decreto de divorcio es concedido en nombre del "Estado Socialista de Yucatán." Esto es lo que podia esperarse de una administración socialista; el absurdo de sentenciar un caso sin previa notificación a la parte acusada: es decir, negándole el derecho de defensa. Este procedimiento, a todas luces ilegal, no puede ser reconocido como válido en los Estados Undios.' P'or estas razones, el juez resolvió no reconocer el divorcio, a los que lo hayan o btenido en Yucatán.

ANGORA POST FOR TROTZKY

Report Confirms Rumors of Probable Exile to Siberia or Appointment to Foreign Field

[BY CABLE—EXCLUSIVE DISPATCH]

BERLIN, Dec. 3.—The soviet embassy at Berlin has received a report from Moscow that the political bureau, composed of seven Bolshevik leaders of Russia, who are the real rulers of the country, has offered Leon Trotzky, Minister of War, the post of Ambassador to Turkey.

This advice confirms previous reports that owing to conflicts between extremists led by M. Kamenoff and Stahlin and the moderate Communists led by M. Trotzky, the war minister, probably would be exiled to Siberia, or appointed to a foreign post where his person as a menace to the nation's internal Communistic tendencies would be removed.

DOUBLY SIGNIFICANT

Moreover, M. Trotzky's appointment to Angora is regarded by political leaders as being of double significance because Russia is planning to renew its attack upon England's oriental policies following the Baldwin government's cancellation of the Russian treaty and the disappearance of the optimism which existed during the MacDonald regime.

Prior to the negotiation of the Anglo-Russian treaty, the soviets carried on a tremendous propaganda campaign against British rule in India, and other Mohammedan and oriental countries. This campaign was intensified through the training of 1000 colored agitators annually in the Swerdloff Oriental University at Moscow. This weapon the soviets promised to lay aside when the treaty was signed, but frequently after the first agreement was drawn up the British protested that the soviets were continuing to undermine Great Britain in Afghanistan, Turkey, and the Far and Near East.

TROTZKY PROMOHAMMEDAN

During the Lausanne conferences, as during the Mudana parley, M. Trotzky proclaimed himself on the side of the Mohammedans, and moved an army to the Caucasus ready to support Mustapha Kemal Pasha, who was then threatening the British. M. Trotzky otherwise has proved himself a pro-oriental and against the British empire policies.

With M. Trotzky going to Angora, the political bureau would rid Russia of the greatest danger to the Communist party and strike a blow against Great Britain in revenge for the cancellation of the Anglo-Russian treaty. M. Trotzky would make Angora a center of anti-British propaganda in Mesopotamia, Mosul, Trans-Jordania and India.

SHIPPING DIRECTOR QUITS

[BY A. P. NIGHT WIRE]

WASHINGTON, Dec. 3. — The resignation of Huntington T. Morse, Shipping Board and Emergency Fleet Corporation director for Europe, was announced today by Leigh C. Palmer, president of the Fleet Corporation.

VEIL LIFTED; MR. 'A' NOW HARI SINGH

Indian Potentate, Victim in Love Swindle, Nephew of Reigning Prince

[BY CABLE—EXCLUSIVE DISPATCH]

LONDON, Dec. 3.—The India office tonight officially lifted the ban of secrecy on the British press regarding the identity of the mysterious Mr. A., the Indian potentate in the Robinson blackmail plot. The full name and titles of Mr. A. it was announced, are Gen. His Highness Rajah Sir Hari Singh, K.G., I.E.K.C.VO. He is a nephew of Sir Pertab Singh, 74-year-old mahajarah and Jammu and Kashimer, one of the two reigning Indian princes entitled to a salute of twenty-one guns.

Hari Singh entertained the Prince of Wales when the latter visited India. The potentate's name was concealed during the Robinson trial "for high reasons of state," but now this policy has been changed. It was known that American and French newspapers revealed Mr. A's identity, but the entire British press kept it secret fearing drastic prosecution for contempt of court.

Kellogg, British Secretary Sign Palestine Pact

[BY CABLE AND ASSOCIATED PRESS]

LONDON, Dec. 3.—American Ambassador Kellogg and Foreign Secretary Chamberlain today signed the convention giving American nationals the same rights in Palestine as are enjoyed by the nationals of other countries of the League of Nations.

The convention is subject to the ratification of both England and the United States.

BOND ISSUE IS WINNER

[BY A. P. NIGHT WIRE]

EUREKA, Dec. 3.—A bond election held yesterday for $56,000 to purchase certain water rights for the city, repair reservoirs and conduct other public work, was carried, by four to one.

Very little money is needed to give *her* this exquisite BABY GRAND for Christmas

A BRAMBACH Baby Grand is one Christmas gift that is always sure to be desirable. For it is a Gift which will add much to *her* happiness during the years to come.

You can make her dream of a more beautiful home come true on Christmas morning. How delighted she will be to own a Baby Grand of such artistic and tonal beauty!

BRAMBACH BABY GRAND $635

Brambach is the world's largest exclusive manufacturer of Baby Grands—which accounts for Brambach quality at such a low price

The price of the Brambach is very low. You may pay a little now, the balance on easy monthly terms that you will find very convenient.

Reserve your Brambach now, while our stock is complete—to be delivered Christmas.

Call or write for a paper pattern, which shows the small floor space required. Convince yourself how easily a Brambach will fit into your home.

Music Store Open Evenings!

Barker Bros.

Complete Furnishers *of* Successful Homes

BROADWAY, BETWEEN SEVENTH AND EIGHTH

What *better* Gift than a Commercial *National* Bank Savings Account?

Nine Los Angeles locations

Browsing Among the New Books

An interesting Book Review department, with notes and comments on writers and their writings, each week in the SUNDAY TIMES.

LEA & PERRINS' SAUCE Makes Steaks taste better

"let's go to it" Bluhill CHEESE

Closing Out
Our Retail Stores

60 samples, slightly damaged and rebuilt all enamel Gas Ranges at below factory cost. Priced at $30, $35, $40, and as high as $60. Some of these Ranges formerly sold at $120.

Come Early. First Come, First Served

Sale includes our latest models

Terms if Desired. Set Up and Connected Free

All Ranges guaranteed

Biggest Gas Range Bargains Ever offered in Los Angeles

This Sale Continues Until Our Retail Store Stocks are Disposed of.

SANICO

The RUST-PROOF PORCELAIN RANGE

901 South Olive TUcker 2976

You Can REPAINT Your Home at Small Cost

Paints at bedrock prices can be had by consulting the "Miscellaneous For Sale" column in today's TIMES.

COLORADO CHIEF FOR ALIEN LAWS

Governor-Elect Morley to Call Upon Legislature

Wants "Anti" Measure Like California's Land Act

Plans Western Conference on Federal Settling

[BY A. P. NIGHT WIRE]

YUBA CITY (Cal.) Dec. 3.—Governor-elect Clarence J. Morley of Colorado will urge the Colorado Legislature at its next session to enact a law similar to the anti-Alien Land Act of California, he told members of the Yuba City Women's Club in an address here today. Hundreds of Japanese are coming into Colorado, he said, and large colonies already have been established within the last year. Morley is here visiting with his brother, H. J. Morley.

In his address the Governor-elect advocated more widespread discussion of the Federal immigration law and said he hoped that the American people may be strongly Anglo-Saxon in another generation. He expressed the belief that wider discussion would bring consequent support of the new immigration act.

Referring to a project he plans to press in Colorado concerning settlement of government lands, Morley said that heretofore settlers of these lands had been given an agreement that payment of $25 an acre would cover all indebtedness to the United States. Gradually, he declared, official acts have raised this sum regardless of the original contract until every settler actually has to pay about $70 an acre before all costs are cleared.

He said he plans to call officials of Western States into conference in an effort to obtain representation to Washington to protest against the condition and to attempt to secure remedial measures. He did not state when he planned to call the conference.

RADIO LINK ACCEPTED

[BY CABLE AND ASSOCIATED PRESS]

MELBOURNE, Dec. 3.—The Amalgamated Wireless, Ltd., has accepted the Marconi Company's tender for erection of the "beam" stations to link Australia with Great Britain and Canada by wireless communication. The stations will have a capacity of more than 36,000 words a day.

POWERFUL YET GENTLE POSLAM HEALS ECZEMA

Poslam is the most concentrated of skin remedies, yet its medication is so safe and gentle that it may be used freely, even on a baby's tender skin. It stops itching INSTANTLY and quickly overcomes tormenting, disfiguring eruptions. At all druggists—only 50c. —[Advertisement.

ALL-DAY BATTLE IN FORBES TRIAL

Construction Firm Official Takes Stand

Defense Asserts Money Lost on Hospital Job

Stork Calls Government's Witness Home

[BY A. P. NIGHT WIRE]

CHICAGO, Dec. 3.—The testimony of Arthur C. Crump of Philadelphia, formed the background for an all-day battle of counsel today in the Forbes-Thompson Veterans' Bureau conspiracy trial. Crump, during the period when Charles R. Forbes was head of the Veterans' Bureau was secretary-treasurer of the Pontiac Construction Company of Detroit, the firm which got the first Veterans' Bureau hospital contract, the one for the foundations of the Northampton (Mass.) building.

Both sides, through Crump, introduced a large number of letters, telegrams and memoranda.

On cross-examination, Crump admitted he had refused an interview two months ago to counsel for Forbes and his co-defendant, a St. Louis contractor, being advised by the District Attorney at Philadelphia not to give them any information. The Pontiac company, it was brought out, was an open-shop subsidiary of the James Black Masonry and Contracting Company of St. Louis, Black, now dead, being a business associate of Thompson.

TIME IS SHORTENED

Crump's testimony was taken today with Elias H. Mortimer, the principal government witness, only half-way through his story, so that he might return home in time for his wife's confinement.

Under questioning by John W. H. Crim and Ralph F. Potter, special assistants to the Attorney-General, Crump related his part in figuring the Pontiac company's bid on the Northampton foundation job, arriving at an estimate of $160,000 with 120 days as time of completion.

He was directed by Thompson, he testified, to make the time ninety days and just a few minutes before the bid was taken to the Veterans' Bureau for submission, the ninety days bid was scratched out and sixty days interlined. Thompson, he said, declared that he could get an extension of time if it were needed.

The government's conspiracy charge alleges that Forbes had promised the job to the Thompson-Black group, through special features of their bid and Forbes had promised an extension of time later. Mortimer testified to these details of the alleged conspiracy.

On cross-examination, he admitted that he understood Thompson was there only as representing Black and so far as he knew Thompson had no financial or other interest in the Pontiac company. He did say that a few hours after the Pontiac bid was submitted, Thompson told him "the job is ours." On redirect examination, the government also brought out that John J. Brennan, president of the Pontiac company when word was received from Washington that they probably would get the job, went to Boston with Thompson before going to Washington to sign up the contract.

TELLS OF PACIFIC TRIP

While Crump was on the stand Randolph Laughlin of St. Louis, counsel for Thompson made strenuous efforts to use him, as a direct witness and succeeded in having him identify a large number of letters from the Pontiac company's files, for use later in the defense.

Mr. Laughlin also drew from Crump that the company lost money on the Northampton job. It is the contention of the defence that the Pontiac company lost $21,000 on the work, besides the penalty, because Forbes as Veterans' Bureau director refused to allow extras for blasting in the excavation work, refusing to consider twenty straight days of rain as an insurmountable handicap and made insufficient allowances for mistakes in surveys of army engineers.

Mortimer's testimony was halted in the midst of his description of the Pacific Coast trip when, he testified, Forbes, Charles P. Hurley of Seattle and Black agreed upon division of the western hospital contracts at American Lake, Wash., Livermore, Cal., and St. Cloud, Minn. Forbes was to get $50,000 and Hurley and Black a like amount on each contract, regardless of which company was awarded the job.

Push Action in Test of Oregon School Statute

[BY A. P. NIGHT WIRE]

SALEM (Or.) Dec. 3.—A motion to advance hearing on the case of Hill Military Academy against Gov. Pierce and others to test the constitutionality of the Oregon compulsory public school attendance law, was sent by air mail to Washington yesterday by Atty.-Gen. Van Winkle.

In the packet were briefs for the Hill case and for one of the Sisters of the Holy Name against Gov. Pierce and others.

MARINE OFFICIAL SEES COMMERCE RECOVERY

[BY A. P. NIGHT WIRE]

NEW YORK, Dec. 3.—P. A. S. Franklin, president of the International Mercantile Marine Company, said on his return from abroad today that the generally improved European situation indicates steady recovery of commerce and travel with resultant benefit to shipping. Construction of new steamships was being considered by the company, he said, but the cost was so excessive and operating expenses so high that careful consideration is necessary.

DUTY EXEMPTION SOUGHT

[BY A. P. NIGHT WIRE]

WASHINGTON, Dec. 3.—A bill to authorize the return, duty free, within three years, of live stock taken into Mexico for pasturage, was introduced today by Representative Garner, Democrat, Texas.

CALIFORNIA POSTAL VACANCIES FILLED

[BY A. P. NIGHT WIRE]

WASHINGTON, Dec. 3.—Several hundred vacancies in postmasterships which have occurred since Congress adjourned, were filled today in nominations sent to the Senate by President Coolidge. Among them were: Salinas, William J. Martin; Burbank, Leigh M. Rothenburg, and Redondo Beach, Charles J. Funk.

VOTE SCHOOL BONDS

[LOCAL CORRESPONDENCE]

SANTA PAULA, Dec. 3.—By a vote of almost 10 to 1 the $225,000 grammar school bond issue was carried here yesterday. While proponents of the bonds were confident they would be voted, they hardly expected such an overwhelming majority. The exact figures are: For the bonds, 984; against, 113; majority, 872; registered vote, 1240.

The proceeds of the issue will be used to buy two school sites, totaling fourteen acres, at a cost of $25,250, and building on each modern school buildings, and equipping them at a cost of $199,760.

These Will Help You Choose!

Literally thousands of gifts generally termed "jewelry." Was there ever a woman who could resist charm? Was there ever a girl who had enough of it? Or leather gifts! Then why seek further. Gold and silver smiths from foreign lands and our own country have contributed! Read of these:

Bob Combs, $3.95—Ball top combs—black, demi and amber color pearl balls across the back. Soft satin luster.

Cigarette Holders, $3.00—$4.00—genuine amber too. Medium and long styles. Each one has its case.

Sterling "Diamonbar" Bracelets, $10.00—flexible, copied from the platinum patterns. All set with high quality white stones.

Gold Plated Bobby Combs, 59c—on black silk cards and all boxed, ready to give.

Betty Beads, $1.00 Set—bracelet and necklace to match. Nicely boxed. A favorite of the small girl.

Tailored Hand Bags, $7.95—with double flap, long and short handles. Practical, leather lined bags in moroccos, seals, calf—in black and colors.

Key Lock Hand Bags, $3.50—patent leather hand bags with double handles, metal frames, silk lined—a smart size.

Ecrasse leather strap purse, $6.00—hand purse with large enamel clasp fitted with purse and mirror. Colors.

Bangle Bracelets, $8.95—heavy etched sterling silver set with faceted square stones.

Shoulder Pins, $4.95 each—filigree sterling silver set with sparkling rhinestones.

Venetian Leather Novelties, $5.95 to $16.95—'kerchief and glove boxes, writing tablets, desk pads, albums and a host of other novelties that prove practical as well.

Perfume Bottles, $6.50 to $18.75—Handsome high colors, in ecrasse leathers. Enamel tops. Some single bottles, some nested.

(First Floor)

Umbrella $17.50

A saucy parrot for its handle, a perfectly proper black taffeta covering with a slim green edge. A mighty smart accessory, and one that's most welcome in case of the unexpected shower.

Umbrella $12.95

This one is handled with a very conventional sort of pink flower—distinctive! Its cover is green.

Umbrella $13.50

A blue plaid—and plain an exceedingly good. Its blue handle is cleverly carved.

(First Floor.)

The May Co.

Telephone BRoadway 3940

Broadway at Eighth.

Music

—it means so much in the years to come—

—soothing, restful, exhilarating—responding to your every mood! Don't risk the happiness of your family by letting another Christmas slip by without Music in some form.

--comfort in selecting from a most satisfying variety

Pianos ~ Phonographs ~ Radio

Uprights, players, grands and reproducing pianos.

—Hardman
—Harrington
—Baldwin
—Cable & Sons
—Davenport Tracey
—Many Others
—$285 and up

—Victor
—Brunswick
—Maytona
—Californian

—Your Choice May Be Purchased on Easy Payments.

—Radio Corporation of America
—R. C. A.
—Crosley
—Grebe
—And others

Convenient Terms of Payment Always Available

The May Co. Broadway at Eighth

Give a Record—a gift to be Enjoyed the Year Round

MONOLITH

PLASTIC WATERPROOF PORTLAND CEMENT

The widespread use of Monolith Plastic Waterproof Portland Cement in all types of concrete construction, large and small, and especially in the case of bridges, dams, basements, swimming pools, tanks, etc.—has proved its unusual strength and its ability to withstand the inroads of water and other elements.

For Sale by All Building Material Dealers

It's unimportant how economic—cost is Monolith Portland Cement, a high grade medium Portland. The other is Monolith Plastic Waterproof Portland Cement. Both are guaranteed to pass specifications. In ordering from your dealer be sure to specify which cement you desire.

MONOLITH PORTLAND CEMENT CO.

136th Floor A. G. Bartlett Bldg. Los Angeles, California — Write for Booklet — Phone TRinity 7095 Plant at Monolith, Cal.

WATERPROOF

Do you yearn for a clear complexion?

Try the Resinol products a week and watch your skin improve! Resinol Soap thoroughly cleanses the tiny pores and rids them of impurities. Resinol Ointment soothes and heals the inflamed, irritated spots. The most aggravated cases of skin affection have readily responded to this treatment.

Can be obtained from all druggists.

RESINOL

$1.0

Buys wall pa... average si...

PAINT SPE...

Mixed Paint ...
Concrete Paint ...
Floor Enamel ...
Floor Varnish ...
Utility Varnish ...
Krystalyte Enamel ...
Silkiline Enamel Paint for Kitchen Walls ...
Shingle Stain ...

UHL B...

639 So. Olive ... Phone TRinity ...

Ask Your Dea...

Westing...

Electrical Ap...

Spend... Xmas

and

New Year's!

at

Lake Arrow... head

PLAN AHEAD TO GO

...n all the world ...more ideal sp... ...an here in t... ...ney forest by t... ...urquoise lake ...nd Oh, Boy, ma... ...e snow!

...r further information t... ...me us, or MAIL THE ... ...OWHEAD for Descrip... ...ster.

FRANK MELINE

Sales Agent

706 S. Hill St.

Tel. TRinity 8451

Mail the Arrowhead

I am Interested

Name.....

Street.....

City.....

State.....

...SWAPS"—

...of all kinds—no t... ...alike—appear daily

TIMES WANT AD...

Spend Xmas and New Year's
!
at
Lake Arrow-head
PLAN AHEAD TO GO
all the world no more ideal spot here in the ...ey forest by the ...rquoise lake — Oh, Boy, may-...e snow!
...further information tele-...e us, or MAIL THE AR-...HEAD for Descriptive
FRANK MELLINE CO
Sales Agent
706 S. Hill St.
Tel. TRinity 8461
Mail the Arrowhead
I am Interested
Name.....
Street.....
City.....
State.....

GOV. SCRUGHAM TELLS OF RUINS

Nevada Executive Lectures on Buried City

King Tut is Young Compared to Virgin River

Three Archaeologists Are Directing Work

The most important contributions to archaeology ever found in the United States are being dug from the ruins of the buried city of Nevada, near Las Vegas, Gov. Scrugham of Nevada declared in a talk last night at the City Club.

Noted archaeologists now at work in the ruins that extend for more than six miles along the Virgin River include M. R. Harrington of the staff of the Museum of American Indians; John Merriam, president of the Carnegie Institution of Washington, and Dr. A. B. Kidder of the Smithsonian Institution, Gov. Scrugham said. These scientists were interested by him after he had made a thorough study of the ruins and what little is known of them.

First mention of the ruins was made by Hezekiah Smith in 1827, when he informed the Commissioner of Indian Affairs of the find. Bancroft, the historian, mentioned them briefly in his book, "Nature Races." They slept on peacefully for nearly a century before Gov. Scrugham and other Nevadans interested noted archaeologists.

ANTEDATES KING TUT

"King Tut achieved a world-wide fame when they dug into his tomb," said Gov. Scrugham, "but the buried city existed thousands of years before King Tut's time, which was about 3900 B.C. There are more ancient ruins than King Tut's tomb within a day's ride of Los Angeles."

Chief among the questions asked by the archaeologists as they dig in the buried city is: 'What became of the people?' the speaker said. All evidence, he declared, points to hasty departure.

"The inhabitants of this city were a communal people," the Governor stated, "rather than the nomadic type. Many evidences are found that stamp them as similar to the cliff dwellers of New Mexico and Arizona. It is believed by some that they went south and became the Aztecs.

"Indications have been found that the Virgin River Valley, now dry, was once a fertile section. It is also believed that the people there once practiced irrigation, as evidences of canals have been found. They probably left that section because of climatic conditions causing their agricultural lands to become valueless.

"They had a high degree of civilization, were skilled in making pottery and weaving baskets. They also were skilled in agriculture.

"Evidence has been found that they were sun worshipers. In one cavern, evidently a temple, the image of the sun is found seventy times.

ORIENTAL CHARACTERS

"Belief that the ancient inhabitants of America were of the same root as the Orientals is strengthened by the picture writing found in the ruins. In one place 2000 different picture characters have been found. Some of these have been read by a Chinese student at the University of Nevada, who says they resemble ancient Chinese characters."

The State of Nevada is aiding in the excavation work and is lending every assistance to the archaeologists. Between 4000 and 5000 separate ruins have so far been uncovered and the work is going ahead all the time.

Gov. Scrugham is in Los Angeles to attend the western meeting of the Chamber of Commerce of the United States, whose session yesterday he addressed on the subject of live-stock conditions in the West.

Hungarian Reds Are Ruled Out by Parliament

[BY CABLE—EXCLUSIVE DISPATCH]

BUDAPEST, Dec. 3.—The Hungarian Parliament speedily has adopted disciplinary measures against the sixteen Socialist and Liberal Deputies who tried to stampede the lawmaking body on Thursday of last week. The majority of the insurgents are excluded from twenty future sittings, which means that the opposition cannot take part in legislation.

Premier Bethlen declares that he is not the dictator of the Hungarian Parliament and has merely adopted measures already effective in most of the European parliaments.

Police continue to patrol the streets of Budapest to prevent outbreaks either by Socialists or Supernationalists.

CONSIDERS BUYING MUNICIPAL PLANT

[EXCLUSIVE DISPATCH]

BRYAN (Tex.) Dec. 3.—At a meeting of the City Commission S. B. Bertron, vice-president of the Houston Lighting and Power Company of Houston, asked permission to make a valuation of the municipal public utility plants with the view of submitting a proposition to purchase the plants and franchises. It was stated by the commission that the proposition will be given consideration.

This action of the Houston Lighting and Power Company is taken to mean that it proposes to enter the electric power transmission field of South Texas, and that it may acquire a string of electric light and other public utility plants of this part of the State.

MAY TURN TO TROUT TO DRAW TOURISTS

[EXCLUSIVE DISPATCH]

VANCOUVER (B. C.) Dec. 3.—With a gradual depletion of salmon in the Fraser River and a failure of all attempts to increase the run by artificial propogation, tourist trade promoters are advocating the stocking of the Fraser River with trout.

A general policy of stocking all streams and rivers adjacent to Vancouver with trout fry, and allowing the rivers up the coast to take care of the salmon canning trade, is under consideration. Sport associations have been working on the problem for a year, and an outline of the proposition will be laid before the government soon.

J. W. Robinson Co.

From Ciro —Perfumes

NEW to Robinson's, and exceptionally appealing, are the Perfumes from Ciro —France. Flower odors and others whose appeal is in their mystery, offer a varied selection.

Bouquet Antique, at $12.50.
Le Chevalier de la Nuit at $10.
Doux Jasmin at $6.50.
Ambre de Jadis at $6.
Le Chypre du Nil at $5.50.
And Maskee at $5.

From Caron and Rosine

THE exotic, mysteriously appealing Perfumes of Caron are uniquely gift-like.

Nuit de Noel, in ebony-colored bottles, is priced at $27.

Narcisse Noir, at $11.50, $13.50 and $42.

Tabac Blond at $16 and $31.50.

N'Aimez que Moi at $12 and $29.

And from Rosine come Perfumes whose very names weave a spell.

Maharaiah at $18; Borjia at $9; Hahna l'Etrange Fleur at $22. Nuit de Chine, with atomizers, at $14, or $18 with atomizer. Arlequinade with atomizer, at $25.

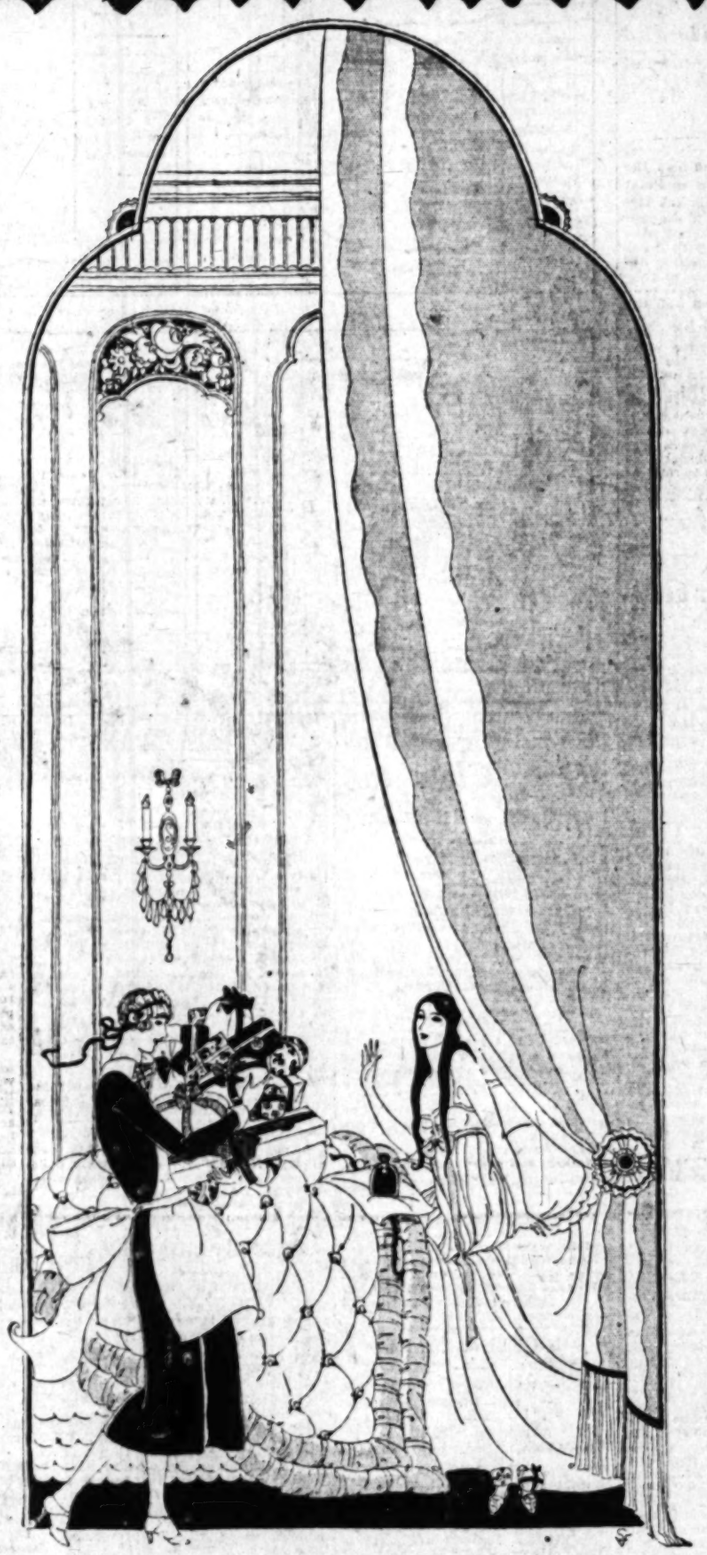

From Babani —Perfumes

THE Perfumes of Babani, imported by Elizabeth Arden, are as alluringly strange and beautiful as their names. In containers which carry out the spirit of the odor in their designs.

Ambre de Delhi, priced at $2.75, $7, $9 and $15.
Afghani, $2.75, $7 and $15.
Ligeia at $2.75, $7, $9.50 and $12.
Ming at $2.75, $6.50 and $9.
Yasmak at $2.75, $7 and $12.

Perfumes from Guerlain

GUERLAIN'S Perfumes offer delicately lovely odors for the young girl, or others more sophisticated for the older woman.

L'heure Bleue, delightful for youth, is $5.50, $16.50 and $33.

Bouquet de Faunes is $18.50 and $30.

Rue de la Paix, $15 and $30.

Mitsouko is $16.50.

Other widely known names are to be found on Perfumes at Robinson's. Among them, Houbigant, Coty, Veolay, Roger and Gallet, Vigny, Bove Soeurs and Lubin.

Atomizers —Perfume Bottles

TALL, slender, graceful containers and atomizers for perfumes and toilet waters, are gifts so exquisite that any woman would welcome one with delight.

A Perfumizer with glass stopper — hand-decorated in gold and black, is only $6.

An atomizer of ivory-opaque glass, decorated with old-fashioned baskets of flowers, is $12.

From France comes an oddly constructed atomizer of glass, with gold top and plunger—decidedly unusual. At $11.

Many, many kinds —of cut glass, hand-decorated glass, and silver or gold inlaid glass. Shapes and sizes for every need.

The Gift of Gifts

FOR GIFTS THAT INSTANTLY WIN THEIR WAY TO FEMININE HEARTS, THE ARTFUL GIVER TURNS TO THE BOTTLED SWEETNESS OF FINE PERFUMES.

PERFUMES THAT DISTILL THEIR FRAGRANCE FROM THE HAUNTING BREATH OF OLD-TIME GARDENS—FROM THE MYSTERY AND ENCHANTMENT OF THE ORIENT—FROM THE POTENT SPELL OF STRANGE, EXOTIC PLANTS AND SPICES.

PERFUME AMBER-COLORED, ALLURING, EXQUISITE. IN MYRIAD FORMS, EACH INDIVIDUALLY LOVELY—BUT ALL ALIKE IRRESISTIBLE.

Robinson's import the creations of all the better known French and English Perfumers—as well as the containers, atomizers and perfume burners which add beauty to fragrance.

A selection of exceptional appeal—in scope and kind.

TOILET GOODS SECTION—FIRST FLOOR

Fittings for the Dressing Table

GIFTS of luxury and beauty designed to adorn the dressing tables of exquisite women are inclusive of everything from powder puffs to perfume Burners.

There are the beautiful new pieces in French gilt, which include Perfume Bottles at $13, $15 and $30; Salts Jars at $8.50 and $12.50; Perfume Sets at $24 and $35; and many, many others.

Perfume Burners at $20, $30, $37.50, $50 and other prices.

And very unusual are the Down Powder Puffs in white and delicate pastel tints — imported from England — and priced from $1.75 to $18.50.

Cloisonne Vanities and Miniature Flasks for Perfume are exquisite for the smaller gift. Vanities at $12.50, $16 and $18. Perfume Flasks at $5 and $6.

NEWS OF SOUTHERN COUNTIES

LIQUOR VESSEL DEPARTS COAST

Mystery Craft's Two-Night Vigil Comes to End

Coast Patrol Believes Close Watch Spoils Plans

Officers at Del Rey Report Intercepting Flashes

By a "Times" Staff Correspondent

SANTA MONICA, Dec. 3.—Undoubtedly fearing to attempt to land the contraband cargo, a large mystery ship, which lay off the coast of the beach cities for two nights, disappeared this morning, according to authorities, who have kept vigil, believing an attempt to land would be made during the night.

The large vessel, at many times so close to shore that its dim outline could be discerned, shifted its position constantly throughout the night Monday. Tuesday night, when the ship again made its appearance off the coast at Venice, the coast patrol from Del Rey to the Malibu Mountains was doubled. Police expected the landing place would be along the virtually deserted shore north of Santa Monica Canyon.

Officers on duty on the coast just above Del Rey reported that several flash signals had been given from the ship, apparently to someone in the vicinity of the Del Rey hills. That signals might have been returned warning the rum runners of the nest of dry operatives, is given by police as the reason for the ship's departure without an attempt to land the illegal cargo.

Some weeks ago whisky runners made an unsuccessful attempt to land a cargo of liquor at an oil dock between Redondo and Del Rey. Police also interfered with the rum runner's plans when they attempted to make fast a small speed boats laden with liquor some weeks ago at the Venice pier.

Police were rewarded after an all-night vigil some months ago when rum runners ran ashore near the old Malibu wharf in the small vessel Ernie, with a cargo of contraband liquors and alcohol valued at more than $60,000, and attempted to load it upon waiting trucks.

IGNORES TECHNICALITY

Justice Holds Ontario Man for Superior Court

[EXCLUSIVE DISPATCH]

ONTARIO, Dec. 3.—Charged with the embezzlement of $300 from the Ontario Copper Mining Company and arrested on complaint of E. P. Williamson, president of the concern, D. C. Nicholson, former company attache, was today held to answer to the Superior Court at the completion of his preliminary examination before Judge George R. Holbrook.

The court reduced Nicholson's bail from $5000 to $2500, in lieu of which he was held in jail this evening. Attorneys representing Nicholson held that since the complaint charged the defendant with embezzling from the mining concern as a corporation, it could not be made to hold, since the incorporation of the company was not completed until three months after the asserted embezzlement.

Dep. Dist.-Atty. M. O. Hart held that the technicality made no difference and asked amendment of the complaint to include both a corporation and a copartnership. Purchase of an automobile by the defendant is an important factor in the case.

FRUIT GROWERS TO HOLD ANNUAL MEET

[LOCAL CORRESPONDENCE]

MONROVIA, Dec. 3.—A dinner and meeting to celebrate the close of the 1923-24 orange growing season will be held Saturday, the 13th inst., by the Duarte-Monrovia Citrus Association for the stockholders and their wives.

Dana C. King, orange salesman of the California Fruit Growers' Exchange, and E. T. Cassel, president of the Exchange Orange By-Products Company of San Dimas, will be the speakers. A motion picture of the orange industry will be shown and there will be music. There will be an afternoon session preceding the dinner at the Duarte school auditorium when President F. E. Woolston, Manager Randall Chew and others will present their reports.

The women of the Duarte Reading Circle will prepare the dinner which will be served at 6 o'clock.

MUST SERVE TERM IN STATE PRISON

[EXCLUSIVE DISPATCH]

SANTA BARBARA, Dec. 3.—Charles Raymond Nolan, member of a prominent and wealthy family of New Haven, Ct., must serve his full term in San Quentin prison for manslaughter, according to notice of the Appellate Court which, today dismissed an appeal taken by Attorney W. J. Ford of Los Angeles.

Nolan was convicted for the slaying of Charles Love, proprietor of the Rex Hotel in Santa Barbara, on May 11, this year.

NEW MASONIC OFFICERS

[EXCLUSIVE DISPATCH]

POMONA, Dec. 3. — Officers of the local Masonic Lodge, No. 246, F. and A. M., were elected for the coming year at a meeting held in the lodge rooms last night, as follows: W. D. Matthews, Worshipful Master; D. H. Biller, Senior Warden; H. W. Barnum, secretary; C. M. Stone, Treasurer; W. A. Vandegrift, A. P. Nichols, C. M. Stone, J. A. Gallup, representatives of the temple board. W. E. Stevens is the retiring Master.

BANKER MAKES CHANGE

[LOCAL CORRESPONDENCE]

BELL, Dec. 3.—M. Irving Neder, for three years president of the Southwest State Bank at Maywood, has been selected as second vice-president of the Community State Bank here.

NAVY MEN ON TRAIL OF YEGGS

Seek Thieves Who Invaded Secret Storage Magazine at San Diego

[EXCLUSIVE DISPATCH]

SAN DIEGO, Dec. 3. — Secret storage magazines, located near the La Playa Coalinga station on Point Loma, were robbed within the last few days, and an uncertain amount of ammunition and other supplies were removed, according to word given out today by the police department, whose assistance in running down the thieves has been requested by authorities of the Eleventh Naval District.

The robbery came to light when naval officers, making the usual weekly inspection of the fuel depot, discovered that locks on the secret magazines had been sawed off. The ammunition, which was for small arms, and the other supplies, were stored in a spot known to a very few naval officers, and so far as is known, to no civilians. Ammunition was for the use of naval reserves.

Hold Alien for Possession of Mail Order Gun

[EXCLUSIVE DISPATCH]

RIVERSIDE, Dec. 3.—Bernardo Ramirez, 29-year-old Mexican, in Justice H. C. Hibbard's court yesterday for the first time saw the six-shooter he was charged with carrying in violation of the alien gun law.

Ramirez was arrested by Chief of Police Elmer Deiss Saturday as the first victim of a campaign to prevent the sale to and possession by aliens of weapons capable of concealment.

Chief Deiss staged the arrest just as the Mexican was coming from the local postoffice, where he received the package containing the gun. When arraigned before Justice Hibbard yesterday the package was opened and the prisoner was allowed to view his recent possession. Ramirez was bound over to the Superior Court on his own statement. He declared he had purchased the weapon from a mail-order house which had proposed that he take orders from his friends who would probably be interested in such articles. To Ramirez also goes the credit for being the first Mexican charged in local courts with violation of the alien gun law to be bound over to the Superior Court without a contest.

LEGION CHIEF NAMED

Cliff Wood, Insurance Broker, Heads Long Beach Post

[EXCLUSIVE DISPATCH]

LONG BEACH, Dec. 3.—Cliff Wood, Long Beach insurance broker, was elected commander of Arthur L. Peterson Post, American Legion, here today. Wood's election came as a surprise to Legion members, as the race for the commandership was thought to lie between those nominated at a previous meeting. Wood's name was first offered in nomination at the election meeting. Other officers elected were: Ray Elsey, first vice-commander; William Kollender, post adjutant; Walter Knight, second vice-commander; Earl Morgan, treasurer; E. P. Folin, sergeant-at-arms; Eric Green, chaplain. The new commander is a director of the Long Beach Masonic Club and has been active in War Risk Bureau work in Alaska and the Northwest.

CHAMBER FAVORS MORE BEACH FRONT

[LOCAL CORRESPONDENCE]

REDONDO BEACH, Dec. 3.—The Redondo Beach Chamber of Commerce last night adopted resolutions favoring the action of the Board of Trustees in taking steps to acquire the beach frontage lying to the south of the Municipal Pier and extending to the southern boundary of the city.

It is the plan of the board to obtain a selling price on the tract, with an option of purchase at the earliest possible moment. The beach known as South Beach, is adjacent to the newly acquired park grounds which will be developed as a community center.

CAMPBELL TO HEAD REAL ESTATE BOARD

[LOCAL CORRESPONDENCE]

ALHAMBRA, Dec. 3.—Chris Campbell, one of the leading real estate brokers of this city, was elected to the presidency of the Alhambra Realty Board at the annual meeting of the organization held last night. He succeeds W. M. Crown.

Other officers elected were as follows: Vice-presidents, B. A. Tucker and C. A. Morrell; secretary, B. R. Ivins; treasurer, Del Cosbey; executive committee, W. M. Crown, C. R. Livengood and J. L. Mills.

The adoption by the board of the multiple-listing plan was decided upon at last night's meeting.

KIWANIS CLUB ELECTS

[EXCLUSIVE DISPATCH]

POMONA, Dec. 3.—Featured by the unanimous choice of Joseph A. Allard, Jr., as president of their organization for the coming year, members of the local Kiwanis Club at their luncheon meeting today held annual election of officers and listened to reports on the accomplishments of the club during the past year.

Election of the following officers was made unanimous after the ballots had been counted and winners announced: President, J. A. Allard, Jr., treasurer; Hugh Stiles, trustee; William S. Dehnel, and seven directors, Charles Alter, R. A. Coverdale, P. S. Curran, F. L. Hickson, W. S. Hufford, E. E. King and E. W. Rickenberg.

Pantomime—Bud and Margie in "Smilin' Through" - *By J. H. Striebel*

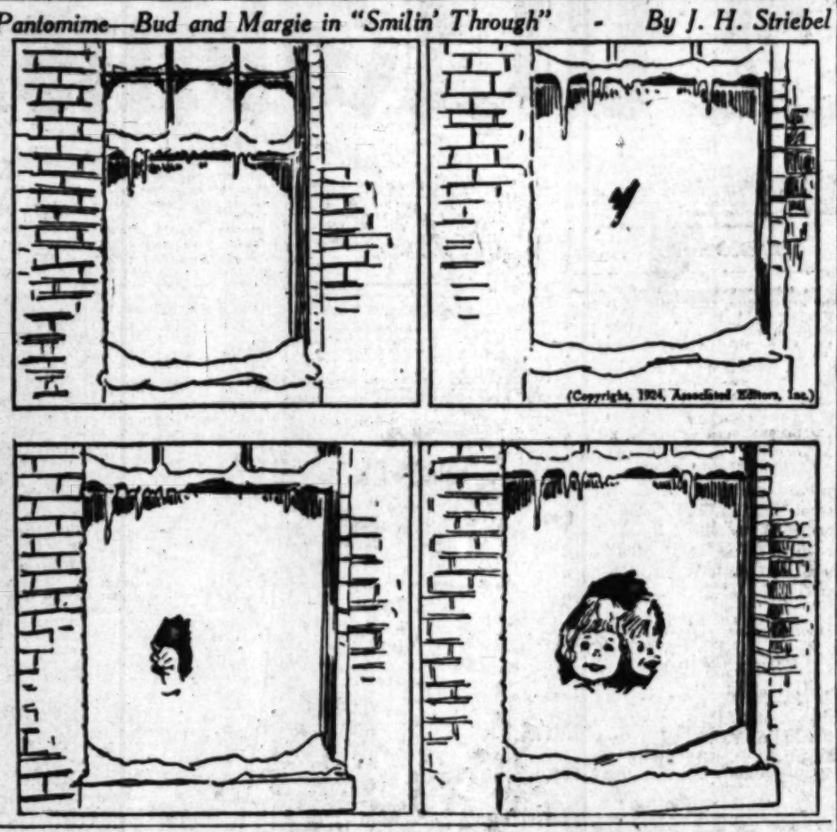

Pawn Ticket Only Clew to Man's Identity

[EXCLUSIVE DISPATCH]

BAKERSFIELD, Dec. 3. — A pawn ticket issued in a Sacramento pawn shop may identify a well-dressed man, who was killed in an automobile accident near the Greenfield store, eight miles south of Bakersfield, shortly after noon today, according to Coroner N. C. Houze.

The body of the unidentified accident victim lies at the Hopson mortuary. In the clothing worn by the man was found only one clew that may lead to the identification of the dead traveler, a pawn ticket.

The man was killed when the machine in which he was riding, driven by C. F. Baker, Ridge Route resident, was struck by another automobile driven by a young girl, according to witnesses. The name of the girl could not be ascertained.

Baker had given the man a ride at the latter's request. The man said he wanted to go to Los Angeles and would appreciate a ride as far as Baker's home on the Ridge. Neither Baker nor the girl driver of the other machine was injured in the crash.

BOOSTERS MEET

Associated Chambers Gather at San Dimas

[EXCLUSIVE DISPATCH]

POMONA, Dec. 3.—With 300 persons, representing seventeen chambers of commerce from this section of Southern California present, the regular monthly dinner and meeting of the San Gabriel Valley Associated Chambers of Commerce, which was held last night at the San Dimas grammar school at San Dimas, proved to be one of the most interesting and profitable sessions which has been held by the organization in recent months.

Despite the fact that Federal Judge Benjamin F. Bledsoe, who was scheduled to be the principal speaker of the evening, could not be present, the program, which was given was exceedingly interesting and several prominent men were among the speakers, including J. W. Reagan, chief engineer of the Los Angeles county flood control; President James A. Blaisdell of Pomona College, and others.

TAKE LONG WALK AFTER THE BALL

[LOCAL CORRESPONDENCE]

CALEXICO, Dec. 3.—Imperial county residents attended a ball in Mexicali given in honor of the inauguration of President Calles. Before crossing the international line in the evening they had been told that the customs officials would open the big iron gate and allow them to return after midnight. Upon their return about 2 o'clock in the morning, they found the gate closed tightly and inspectors on duty asserted they had no orders to let the American citizens through.

It is reported here that the Americans refused to remain in Mexicali for the night and finally made their way across the border at a point three miles east of Calexico where no inspectors were on duty.

Investigation is being made of the source of the report that the gate would be open.

WAS CLOSE SECOND

[LOCAL CORRESPONDENCE]

SANTA PAULA, Dec. 3.—That the name of C. C. Teague was second upon the list from which President Calvin Coolidge selected the Secretary of Agriculture became known here when a letter arrived from C. Bascom Slemp. The letter was in reply to a telegram sent by the Rotary Club here to President Coolidge, urging that Teague be considered for the position of Secretary of Agriculture. Slemp, who replied on behalf of the President, stated that while Senator Gore had already been appointed to the position, he was glad to be able to inform the Santa Paula Rotary Club that Teague's name followed that of Gore's on the list of those considered for the position.

LIKE EARLY DAYS

Grand Jury Hears Stories of Cattle Rustling

[EXCLUSIVE DISPATCH]

VISALIA, Dec. 3.—Developments in the investigation of asserted cattle rustling in Tulare county, which began yesterday morning behind closed doors, reported to be covering an extensive territory bringing in witnesses from Fresno, Kern, Tulare and Kings county points, continued throughout the day, but have not yet been revealed.

Advises from the District Attorney's office are that it is expected to consume probably at least another day.

District-Attorney Leroy McCormick instituted the investigation following hearing of the case of Peter Tripp, Sultana butcher, arrested on a charge of having a stolen animal ready for slaughter in his pen.

McCormick expressed opinion that ramifications of the supposed conspiracy led all over Tulare county and involved many more cattle than the one traced.

ORANGES GO EAST FOR HOLIDAY TRADE

[EXCLUSIVE DISPATCH]

PORTERVILLE, Dec. 3.—Oranges are still moving from the Tulare County Citrus Exchange, with headquarters here, at the rate of about forty cars a day and are expected to be in time for Santa Claus to place in Christmas stockings in the East.

Local houses expect to be busy until about the 20th inst., while in the Lindsay district the 10th inst. is anticipated as the closing date.

Packing at Tule River house in the hills above here will slow down next week for a time to permit greater maturity of fruity and packing there will likely continue until about February 1.

Prices fluctuated somewhat today, but are believed will average from $4 to $4.25 a box. This is higher than last year at this time and lower than the year before, but considered fair. It is generally believed that prices will hold up pretty well this year. Tulare county fruit is declared very good.

YOUTHFUL YEGGS HELD IN SOUTH PASADENA

[LOCAL CORRESPONDENCE]

SOUTH PASADENA, Dec. 3.—Charles Brown and Albert Hilley, two South Pasadena youths arrested recently in the act of burglarizing a local store, were today identified by Los Angeles detectives as the pair who have been creating havoc in the Hollywood shopping district.

The two boys, both of whom are 21 years of age, when arrested by South Pasadena police, were clad in enough clothes to have staved off the icy weather of Greenland. Each man had on two extra suits of underwear, two suits of clothes and two overcoats, all of which the police say were stolen. The boys were identified by Detective Lieutenants Post and Hull of the Los Angeles police department.

GRANT FRANCHISE TO AUTO TRUCK COMPANY

[LOCAL CORRESPONDENCE]

BRAWLEY, Dec. 3.—Announcement has been made by the State Railroad Commission of the granting of a franchise to the Los Angeles-Imperial Valley Express Company, a trucking concern, to operate a service between the valley and Los Angeles. This is the first franchise of this kind to be granted by the commission, although individual truck owners have for years operated their trucks on this route. The new company will operate in competition with the Southern Pacific Company.

CLUB ANNIVERSARY

[EXCLUSIVE DISPATCH]

HANFORD, Dec. 3. — Hanford Kiwanis Club is celebrating its anniversary here tonight by a banquet and dance at the Woman's clubhouse, with a large attendance of members and guests. It is ladies' night and the wives of many members are present. Rev. Thomas Giffin of Fresno is the principal speaker, and the six directors for the ensuing year are to be elected.

Wage War on Slot Machines in San Diego

[EXCLUSIVE DISPATCH]

SAN DIEGO, Dec. 3.—Nickel-in-the-slot machines must go in San Diego county, according to Sheriff James C. Byers, who today sent warning to proprietors of all places in the county where the machines are installed to stop their use without delay.

While the Sheriff's orders apply only to the county, it is understood the crusade will be extended to the city in the event that municipal authorities do not bar the offending machines. The City Attorney is now at work on an ordinance which will prohibit these petty gambling devices.

Several attempts have been made in the past to outlaw the slot machines in the city, but without success, municipal judges holding that under the present ordinance the machines can be operated. The principal complaint against the slot machines is that school children spend too much money on them.

BENEFIT ATTRACTION

School Association to Exhibit Motion Pictures

By a "Times" Staff Correspondent

PASADENA, Dec. 3.—A benefit motion-picture show, the proceeds from which will go to the Pasadena High School loan fund, will be staged by the high school faculty tomorrow afternoon in the school auditorium. The title of the film is "The Wild Man of Africa," and is educational in that it shows the wild beasts in their own African lairs.

Dr. L. J. Vanderburgh, noted explorer, and who recently spoke before the university and Ebell clubs of Los Angeles, will explain the film as it is being shown. The films was taken under his supervision. One of the features of the picture is the showing of a jungle dance carried on by the fast-vanishing race of pigmies. The benefit affair, at which approximately 2000 students and Pasadena citizens are expected to attend, is being sponsored by the fellowship committee of the high school faculty.

THIRD TERM AS HEAD OF REAL ESTATE MEN

[LOCAL CORRESPONDENCE]

INGLEWOOD, Dec. 3.—For the third time and despite his protests, Frank D. Parent was again elected president of the Inglewood Realty board at the annual meeting last night. Leroy H. Smith was elected vice-president, Mrs. Minnie Raum secretary, and A. Fred Krause assistant secretary. Mr. Parent has not only been the president of the board since its inception, two years ago, but a few months ago was elected president of the Inglewood Chamber of Commerce.

The dinner that was part of the annual gathering last night was graced with the presence of three outstanding leaders in the profession, including C. C. C. Tatum of Angeles, vice-president of the National Association of Real Estate Boards; Everett White of Santa Ana, president of the California Real Estate Association, and Glenn D. Willamon, secretary of the State organization and managing director of its magazines, a monthly official publication.

WALKS IN PATH OF MOVING LOCOMOTIVE

[EXCLUSIVE DISPATCH]

RIVERSIDE, Dec. 3.—Mrs. Luce Valdinado, 50 years of age, was instantly killed at 12:50 this afternoon when struck by the Union Pacific Los Angeles Limited, west-bound, at Fourteenth street.

Mrs. Valdinado either misjudged the distance or failed to observe the approaching train, as she was directly on the track when the locomotive crashed into her, witnesses declared. The impact tossed the woman about fifty feet. She was dead when picked up.

Mrs. Valdinado had been a resident of the East Side for the past two years, having originally come to Riverside from Texas.

ORANGE COUNTY URGES HARBOR

Employs Expert to Make Investigation

Will Consider Question of Bond Issue

Part of Work is Already Completed

[LOCAL CORRESPONDENCE]

ANAHEIM, Dec. 3.—Maj.-Gen. Lansing H. Beach, U.S.A., retired, who has just been engaged as consulting engineer for the Los Angeles Harbor Commission, has been selected as consulting engineer also for the Orange County Harbor Commission, H. A. Lake, chairman of the Orange County Commission, announced at Anaheim yesterday.

Gen. Beach said last night the Orange county officials had requested him to make an investigation of the Newport Beach Harbor situation and prepare a report on it. He said the authorities wish to ascertain whether it would be advisable to submit a bond issue proposal to Orange county citizens "to put the harbor in good shape." A jetty already has been built at Newport Beach, Maj.-Gen. Beach said, and some private organizations have done some dredging.

The general, who formerly was chief of engineers of the Army, said he would undertake the Orange county investigation and report which probably would not take very long to complete.

Burglary Bands at Signal Hill, Police Declare

By a "Times" Staff Correspondent

LONG BEACH, Dec. 3.—An organized band of burglars is operating in the Signal Hill oil field, it was declared by police here today after the attempt yesterday to carry off several thousand dollars' worth of valuable tools and fittings from the warehouse of the Bartholmae Oil Company on Pasadena avenue. Three times in the last ten days the warehouse of the Dabney Oil Company has been entered and valuable equipment stacked up preparatory to moving away in trucks. In every instance the burglars have been scared away before they could complete their work. The Shell Company, one of the largest operating companies in the field, was victimized to the extent of several thousand dollars a short time ago in the theft of valuable oil-well supplies.

Oil operators were bitter today in their complaint that since the field has become a part of the recently incorporated city of Signal Hill police protection has been ineffective. Resumption of vigilance committee operations and the establishment of a patrol system operated by a private agency is to be the next step unless better police protection is afforded, it was said today.

STEAL PLATINUM POTS

Valuable Crucibles Taken From Cement Plant

[EXCLUSIVE DISPATCH]

BAKERSFIELD, Dec. 3.—For the second time in less than six months, six platinum crucibles valued at more than $10,000 have been taken from the Monolith Cement plant at Monolith, according to a report received by Undersheriff Charles Smith today.

Between 2 and 4 o'clock in the morning, a window of the laboratory at the cement plant was smashed and the valuable little cups, all of which could be placed in a coat pocket, were stolen, the undersheriff said.

Several months ago the crucibles were stolen and a few days after the theft Chester A. Bowen, Los Angeles youth, was arrested while attempting to pawn one of the utensils for $3 in a Los Angeles pawn shop, authorities say.

Bowen pleaded guilty to the charge in Superior court here and was released on probation.

CHARGE NEGRO WITH TRAFFIC IN GIRLS

[EXCLUSIVE DISPATCH]

SAN DIEGO, Dec. 3.—Guy W. Hart, a negro, and an asserted white slaver, is held in the County Jail here in default of $5000 bail following his arrest at the international border last night as he was attempting to come into this country from Tia Juana.

The arrest was made by Inspector H. A. Grinstead of the United States Customs Service. Hart, who is 35 years of age, admitted his identity.

GOLDEN WEDDING

[LOCAL CORRESPONDENCE]

ROSEMEAD, Dec. 3. — Mr. and Mrs. W. E. Calkins celebrated their golden wedding anniversary Tuesday at the home of their daughter, Mrs. E. M. Mitchell, Walnut Grove avenue. The guests met at the Calkins home and marched to the Mitchell home to the strains of "Lohengrin's Wedding March."

Among those present was Mrs. Elphie Eccles, the bridesmaid of fifty years ago. A note of sadness was present in the absence of the groom's attendant at the wedding, Erastus Casselman of Santa Ana, who died ten days ago. He had expected to be present for the occasion. The guests included friends and relatives from many near-by communities.

LEGION ENTERS FLOAT

[LOCAL CORRESPONDENCE]

MONROVIA, Dec. 3.—Monrovia will be represented this year in the Pasadena Tournament of Roses by a float entered by the Monrovia Post No. 44 of the American Legion.

The local post will be assisted in financing the float by the city and the Chamber of Commerce. A feature this year of the rose tourney will be the patriotic division, in which American Legion posts from about fifty Southland cities will compete.

GIVE HEED TO PROTEST OF CITIZENS

Hanford Trustees Refuse to Accept Work Just Finished by Contractors

[EXCLUSIVE DISPATCH]

HANFORD, Dec. 3.—Differences between business-property owners in this city and the California Construction Company, prevailing during the last year, came to a head yesterday when the City Trustees, by unanimous vote, sustained the protest of property-owners against acceptance of work done by the company in resurfacing ten blocks of pavement in the business district under a contract awarded the company last January in the sum of $51,000.

Property-owners employed an attorney, and for a time had inspectors at work while resurfacing was progressing. The street superintendent, who is also City Engineer, refused to approve the work, though the construction company claimed that it had been done with the proper materials and according to contract.

At a meeting Monday night and two adjourned meetings yesterday between the City Trustees, the City Attorney and two other local attorneys of one side, and representatives of the paving company and its attorneys on the other, the matter was threshed out, the result being adoption of resolutions by the City Trustees that the work had not been done in a good and substantial manner according to contract.

The written objection of property-owners to acceptance of the work was approved and the company was ordered to perform the work in accordance with specifications. The local attorney of the construction company stated today that he was not prepared to state what action the company would now take in the matter.

ACCIDENTAL DEATH

Coroner Holds Inquest After Auto Tragedy

[EXCLUSIVE DISPATCH]

SAN DIEGO, Dec. 3.—Thomas E. Quinn of Hollywood, and Harry A. Ferguson, who were killed late Saturday or early Sunday when their automobile plunged over a cliff north of Oceanside, met death through unfamiliarity with the highway, according to the verdict of a Coroner's jury at Oceanside today.

There were no witnesses to the accident, the bodies being discovered late Sunday night. The supposition is that Ferguson, who was driving, was traveling at a good rate of speed and was unable to make a turn in the road, the machine plunging off the highway and over the cliff. Mrs. Maude Ferguson, the widow, testified that she and her husband had arrived in Los Angeles last week from Neodesha, Kan., to spend the winter. She said Ferguson had left Los Angeles alone to motor to Tia Juana for the races and must have picked up Quinn en route, as she and her husband had made no acquaintances during their brief stay in Los Angeles.

Coroner Schuyler Kelly of San Diego conducted the inquest. The bodies of the two men are at Oceanside funeral parlors. Ferguson's body will be sent to Neodesha for burial. The Coroner is in communication with Mrs. Emma Callahan of Omaha, Neb., an aunt of Quinn, regarding disposition of his body.

LAW PURSUES HOLY ROLL

New Difficulties for C... Ontario

Charge Leaders Distu... Peace

Neighbors Object to "C... Tongues"

[EXCLUSIVE DISPATCH]

ONTARIO, Dec. 3.—Following move their "Gospel Tent" ... original location at B... Lemon avenue on October ... Chief of Police W. O. ... J. G. Gaylord, Jr., owner of lot, gave them notice to ... after persons residing in the ... borhood had filed complaints ... the authorities that their ... were being disturbed by ... night, Mrs. D. Foster and ... Williams, leaders of the ... costal Holiness or "Holy R..." cult, were again pursued by ... ficials today.

Recently Mrs. Foster, W... and their followers have ... holding forth nightly in a ... warehouse belonging to Fo... wards at Main street and Fi... nue and today a complaint ... arrest of the evangelist ... charge of maintaining a ... was sworn to in Judge G... Holbrook's court by L. A. B... resides at 311½ West Main ...

Issuance of the warrant ... Foster and Williams follows ... ly the arrest earlier in the ... of Thomas Reed, a 16-... youth, on a charge of ... the peace after he and ... companions were said to ... tempted to break up a ... joining with members of the ... their weird rolling rites.

Followers of Mrs. Foster ... Williams assert they are ... with the "gift of tongues," ... said, and neighbors declare ... calls and moans continued ... the night, disturb persons ... even several blocks distant. ... bers of the cult take the ... they are being persecuted ... of their desire to worship ... cording to the dictates ... consciences. Mrs. Foster ... Williams are expected to ap... fore Judge George R. ... tomorrow.

PAY BACK TAX ...

County Refunds to ... land Lands

[EXCLUSIVE DISPATCH]

SANTA BARBARA, ... The owners of Santa Cruz ... Rosa and San Miguel ... the Santa Barbara county ... day won a legal battle ... over two years when ... Clarence C. Ward agreed ... for an aggregate of $... fund of school taxes ... vice of Atty.-Gen. U. ...

The owners of the ... ering approximately ... protested the levy of the ... on their property ... on the ground that the ... had been annexed ... consent.

The action of the county ... ly allowing the claims ... ably have a far-reaching ... on other property in the ... which has been taxed for ... purposes without the ... the owners, according ... Auditor Albert T. Ford ... day made payment on the ...

"TIMES" CORRESPONDENTS AND AGENTS

For the convenience of Times patrons in the principal towns of the Southwest other than Los Angeles the following Times news and business representatives in these communities with their addresses and telephone numbers, is printed. All agents will receive subscriptions and advertising.

City	Name	Address
Alhambra	Correspondent C. L. Ward	18 So. Garfield
	Agent R. C. Carter	317 N. First St.
	Agent W. E. Kind	211 W. Main St.
Bakersfield	Correspondent Neil Watkins	The Bulletin
	Agent J. F. Hinkelmann	1123 So. Lemon St.
Burbank	Correspondent Rose C. Miller	The Californian
	Agent John C. Marvin	1914 Ryn St.
Burlingame	Correspondent (See Vernon)	
	Agent E. E. Eastland	1144 No. Pontaluma, Burlingame
Compton	Correspondent	
	Agent D. H. Lovelace	7214 Whittier Ave., L. A.
Covina	Correspondent Mrs. H. L. Hostetler (Citrus Ave.	
	Agent C. L. Hubbard	1107 W. Main St., Colton
El Centro	Correspondent Don C. Blake	421 Lee Bay Ave.
	Agent A. C. Parker	218 Main St.
El Monte	Correspondent Frank M. Curtis	
	Agent Mrs. G. C. Brown	South Short St.
Huntington Beach	Correspondent Mrs. Burdine Palmer	2140 La Bonita Ave.
	Agent F. L. Cagle	Eagle & Bush Sts.
	Also A. Dale	2251 College View Ave.
Fullerton	Correspondent Edgar Johnson	The Tribune
	Agent A. H. Lapham	1141 E. Chapman Ave.
Glendale	Correspondent Ralph Lind	219 W. Broadway
	Agent C. H. Pyrn	140 S. Maryland
	W. D. Fiss	145 S. Maryland
Hawthorne	Agent— M. J. Dawson	13?4 E. Con't St., Inglewood
Huntington Pk.	Correspondent Edward Dunk	The Signal
	Agent Mrs. Wilson	1154 E. Pacific
Inglewood	Correspondent Alta Sanders	171 E. Hardware St.
	Agent R. R. Laurence	111 So. Gravilla
Lankershim	Correspondent (See Van Nuys)	
	Agent James Nelson	
Long Beach	Correspondent Arthur Pierce	644 American Ave.
	Agent Earl H. Downing	644 American Ave.
Maywood	Correspondent Mrs. Mary Stephenson	4?4 W. Linwood
	Agent Mrs. Dan Walters	4?? E. Myrtle
Ocean Park	Correspondent (See Venice)	
	Agent M. E. McIntyre	2021 Ocean Front
Ontario	Correspondent L. J. Franklin	111 Commercial
	Agent Geo. E. Dougherty	111 East A St.
Orange	Correspondent R. G. Arnwine	The News
	Agent F. F. Chadwell	54? So. Glassell
Oxnard	Correspondent Josh Miller	The Courier
	Agent L. E. Bush	119 G Street
Palms and Culver City	Agent Mrs. Fred Haws	7?22 Irving, Palms
Pasadena	Correspondent Max Cornell	30 So. Raymond
	Agent L. A. Anderson	30 So. Raymond
Phoenix, Ariz.	Correspondent Jessup B. McClintock	240 Fleming Block
	Agent C. F. Eisenlohr	18 Ave. and Washington St.
Pomona	Correspondent H. C. Schoenberger	252 E. Phillips
	Agent H. O. Schoenberger	252 E. Third
Redlands	Correspondent C. C. Arthur	214 Buena Vista
	Agent E. F. Anabels	20 West Citrus Ave.
Redondo	Correspondent Mrs. Florence Barbour	
	Agent John C. Nunes	218 So. Pacific
Riverside	Correspondent A. R. Calhoun	The Enterprise
	Agent R. F. Wood	602 W. 6th St.
San Bernardino	Correspondent Earl C. Bain	The Sun
	Agent E. K. Woodward	414 Third St.
San Diego	Correspondent T. G. Armstrong	San Diego-California Club
	Agent D. L. Pelly	1?56 First St.
San Fernando	Correspondent (See Van Nuys)	
	Agent Mrs. Mary A. Logue	834 Hagar Street
San Pedro	Correspondent Wilkie Drake and Wayne Cave	113 West 7th St.
	Agent R. H. Dietrich	309 West 7th St.
Santa Ana	Correspondent Wilfred O. Brown	The Register
	Agent Ralph R. Beard	307 N. Broadway
Santa Barbara	Correspondent Ed. Sahlson	
	Agent Ira S. Post	224 State Street
Santa Monica	Correspondent (See Venice)	
	Agent Craig and Shoemaker	1329 Third St.
Sawtelle	Correspondent (See Venice)	
	Agent Lloyd C. Bailey	11?1?4 Nta. Monica Blvd.
Sierra Madre	Correspondent Jack Mitchell	24 So. Sierra
	Agent Frank Spencer	113 Baldwin Ave.
South Pasadena	Correspondent Charles Cramer	The Post
	Agent Dr. C. H. Walker	1321 Lyndon
Upland	Correspondent (See Ontario)	
	Agent Geo. E. Dougherty	130 Second Ave.
Van Nuys	Correspondent Leland C. Lewis	The News
	Agent J. H. Jordan	623 Calvert Street
Venice	Correspondent LaVerne Cumming	30 Eagle
	Agent (See Ocean Park)	
Ventura	Correspondent A. B. Davis	The Post
	Agent C. F. Tolman	598 Main St.
Watts	Agent Mrs. Lois Logan	321 E. Christian
Whittier	Correspondent Harry Stevenson	131 So. Painter Ave.
	Agent F. W. Joergens	324 No. Greenleaf

MPLOYMENT SHOWS GAI...

crease for Longshore... Reaches 50 Per Cent

rvice Bureau Says Sea... Better Satisfied

tercoastal Tonnage Rise... High Figures

Employment through the ... service bureau of the ... ners' Association, regarded ... barometer on the shipping ... tion, shows a remarkable ... ase within the last six ... ording to Edwin Nichols, ... er of the bureau.

Where a month ago 1100 ... ked out for our daily need ... longshoring field. It takes ... daily now," he said, "an ... se of more than 50 per ce... The turnover on seamen is ... much, but for that very re... a good sign, as the same ... or a greater number of ... arriving. It shows the ... better satisfied with their ... ear ago this month the sea ... over was 2009. It has dro... until this month only 548 ... ed in jobs on ships. It sh... s is not so much disconte... employment of more longsh... he said, was due primarily ... causes: revival of lumber ... and increased tonnage in ... oastal service. A few mo... more than 250 lumber carr... e tied up. Today, Nichols s... e isn't an idle steam schoo... the Coast and some which h... running intercoastal ... be put on the coastwise l... runs again.

Intercoastal tonnage, which ... mount to 500 to 600 ton... has increased until n... 2500 to 3000 now, and Nich... ted to the Maine, which ... ged 9000 tons here last w... The lumber imports probably ... reached their peak, but ... oastal tonnage will continue ... better," he continued.

TOR ARRIVES, LAYED BY WEATHER

...e hundred passengers fr... York, Norfolk and Cen... ...rica arrived at the harbor ... terday abo... the Pacific M... iner Ecuad... among them ... ng Miss Ma... Carlson, dau... er of the C... ago millions ... breakfast ... ling, who ... ome to Cali... ia to make ... own fortune ... n interior de... ator. The Ec... dor was t... days late, ... to the he... weather.

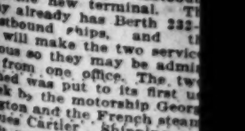

...her prominent passengers ... F. W. Cleveland, land co... ...mer of the Chicago ... ...ilwaukee Railway; C. R. ... ...builder of numerous N... ...City skyscrapers, and Jud... ...D. Bullard, Connecticut jur... ...open crates on her up... ...the Ecuador brought five c... ...of Orandahah bananas; ... Los Angeles consignees. Oth... Angeles cargo included ... ...of Mexican turpentine, ...of steel pipe and casing, 3... ...of Central American coff... ...ese barrels of Cuban tobac... $37,000 in silver bullion fr... ...ral America.

CH ARRANGES ...S FOR PILING

...hirty-four hours af... ...ection as consulting engine... ...Lansing H. Beach, after ... ...ference with the new engine... ...r F. Nicholson, yesterday ... ...arranging for tests on pili... ...e big Terminal Island proj... ...ently held up may go forward ... ...ection. As a result, shipp... ...relaxed for the first ti... ...a stalemate developed thr... ...s ago because of differenc... ...e harbor department. ...cholson was on his way back ... ...e. He has a wife and thr... ...ren, who will come wi h h... ...g the Christmas holidays ... ...their home here.

...KENBACH LINE ...LLOCATED SHED

...e Lockenbach Steamship Cor... ...yesterday was allocated t... ...two-story shed at Berth 23 ... ...the Harbor Commission. ... ...the company will wit... ...from Berth 55 in the out... ...and dock all eastbou... ...at the new terminal. Th... ...ay already has Berth 232-... ...westbound ships, and th... ...s will make the two servic... ...venous so they may be admi... ...from one office. The tw... ...shed was put to its first u... ...week by the motorship Geor... ...ington and the French steam... ...ques Cartier. Shipping m... ...it as the finest structure ... ...harbor. The shed is one un... ...eral comprising the new $2... ...ef terminal, more than ha... ...hich now is completed. ...ports of the burning of th... ...seiner Verbus Unitus ... ...Barbara early yesterda... ...ng were discounted yesterda... ...message to relatives at Lo... ...Harbor from Capt. Marti... The message said the boa... badly burned and the ca... and crew of five men wer... Miss Sulich said the messa... possibly sent from Santa Bar... The blaze was understoo... ...en caused by a backfir... the engine.

...con No. 6, which lies be... the Fifth-street landing an... ...al Island, was discontinue... Lighthouse Service yester... according to report to th... Commission. The ligh... ...r Commission. The ligh... guided mariners years, bu... dredging has widened th... ...el, providing deep water a... ...con and making the ligh... ...ssary.

...TON WOOL MARKET

(BY A. P. NIGHT WIRE)

...ton, Dec. 3.—The wool market in genera... ...ains the same. Fairs inward th... ...ade are firmer, especially on fine fleece... ...ng lower grades. Is still ... apparent ... ...Among the market for this quality ha... ...ange, the market for fine clear shelle... ...ed 1.10 per pound for good clear shelle... ...ark, some houses are holding for 1.1... ...with few sales, however, at these fig...

(Partial column from facing page at left edge:)

EMPLOYMENT SHOWS GAINS

[Dem]and for Longshoremen Reaches 50 Per Cent

[Se]rvice Bureau Says Seamen Better Satisfied

[Int]ercoastal Tonnage Rises to High Figures

Employment through the marine service bureau of the Shipowners' Association, regarded as a barometer on the shipping situation, shows a remarkable increase within the last six weeks, according to Edwin Nichols, manager of the bureau.

"Where a month ago 1100 men turned out for our daily needs in the longshoring field, it takes 1700 daily now," he said, "an increase of more than 50 per cent. The turnover on seamen is not so much, but for that very reason it is a good sign, as the same number or a greater number of ships are arriving. It shows the men are better satisfied with their jobs. A year ago this month the seamen turnover was 2009. It has dropped until this month only 548 were placed in jobs on ships. It shows there is not so much discontent."

[illegible] of more longshoremen, he said, was due primarily to [illegible] revival of lumber export and increased tonnage in intercoastal service. A few months ago more than 250 lumber carriers were tied up. Today, Nichols said, there isn't an idle steam schooner on the Coast and some which have been running intercoastal possibly [illegible] on the coastwise lumber [illegible] again.

[Intercoa]stal tonnage, which used to amount to 500 to 600 tons a [month], has increased until many [illegible] to 3000 now, and Nichols [illegible] to the Maine, which discharged 9000 tons here last week. [illegible] lumber imports probably [have] reached their peak, but intercoastal tonnage will continue to [increase], he continued.

[ECUAD]OR ARRIVES, [DELAY]ED BY WEATHER

[illegible] hundred passengers from [New] York, Norfolk and Central [America] arrived at the harbor yesterday aboard the Pacific Mail liner Ecuador, among them being Miss Mabel Carlson, daughter of the Chicago millionaire breakfast food king, who has come to California to make her own fortune as an interior decorator. The Ecuador was two days late, due to the heavy weather.

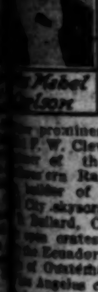

Miss Mabel Carlson

[Other] prominent passengers in[cluded] F. W. Cleveland, land com[missioner] of the Chicago and [Eas]tern Railway; C. R. Fa[illegible], Gen. U. S. [illegible] builder of numerous New [York] City skyscrapers, and Judge [illegible] Ballard, Connecticut jurist. [illegible] crates on her upper [deck] the Ecuador brought five car[loads] of Guatemalan bananas, all [for] Los Angeles consignees. Other [Los] Angeles cargo included 700 [illegible] Mexican turpentine, 800 [tons of] steel pipe and casing, 3054 [bags of] Central American coffee, [illegible] barrels of Cuban tobacco [and] $7,000 in silver bullion from [Central] America.

[illegible] ARRANGES [illegible] FOR PILING

[With]in twenty-four hours after [his appoint]ment as consulting engineer, [illegible] H. Beach, after his [conference] with the new engineer, [illegible] F. Nicholson, yesterday be[gan] arranging for tests on piling. [The] Terminal Island project [which] was held up may go forward to [completion]. As a result, shipping [will be] relaxed for the first time [since] a stalemate developed three [years] ago because of differences [with the] harbor department.

[illegible] was on his way back to [illegible]. He has a wife and three [children] who will come with him [for] the Christmas holidays to [make] their home here.

[LUCKEN]BACH LINE [ALL]OCATED SHED

[The] Luckenbach Steamship Com[pany] yesterday was allocated the [new] transitory shed at Berth 232-[D] by the Harbor Commission. As [soon as] the company will with[draw] from Berth 58 in the outer [harbor] and dock all eastbound [ships] at the new terminal. The [company] already has Berth 232-D [for] westbound ships, and the [change] will make the two services [adjoin], so they may be admin[istered] from one office. The two-[story] shed was put to its first use [recently] by the motorship George [Washington] and the French steam[er Jacques] Cartier. Shipping men [regard] it as the finest structure in [the harbor]. The shed is one unit [of those] comprising the new $2,-[000,000] terminal, more than half [of which] now is completed.

[Reports] of the burning of the [steamer] Verbus Unitus off [Santa] Barbara early yesterday [were] discounted yesterday [in a mess]age to relatives at Los [Angeles] Harbor from Capt. Martin [illegible]. The message said the boat [was not] badly burned and the cap[tain and] crew of five men were [safe]. [illegible] said the message [was] sent from Santa Bar[bara]. The blaze was understood [to have] been caused by a backfire [in the] engine.

[Light] No. 6, which lies be[yond] the Fifth-street landing and [Terminal] Island, was discontinued [by the] Lighthouse Service yester[day], according to report to the [Harbor] Commission. The light [has guided] mariners years, but [dredging] has widened the [channel], providing deep water at [illegible] and making the light [unnecessary].

[illegible] WOOL MARKET

[BY A. P. NIGHT WIRE]

[illegible] Dec. 3.—The wool market in general [is] about the same. Favor toward the [illegible] grades is still apparent, [illegible] especially on the finer [illegible] market for this quality has [illegible] for good clear choice [illegible] holders are holding for 1.35 [illegible], however, at these fig[ures].

[illegible]

SHIPPING and Los Angeles Harbor NEWS

SHIPPING

PORT INDEX

OUTER HARBOR DISTRICT

Berth Nos.
10—General Petroleum Corporation.
30-35—Outer Harbor Dock and Wharf Company.
37—E. L. Kreider.
50—Municipal High Density Cotton Compress.
56—Luckenbach Line (eastbound.)
58—Mexican States Line.
60—Open assignment.
70-71—Pan-American Petroleum Company.
74-76—E. K. Wood Lumber Company.

SAN PEDRO DISTRICT

73—Southern Pacific slip.
81-82—Southern Pacific wharf, south of Fifth St.
85-87—Southern Pacific wharf, north of Fifth St.
90—First-street wharf.
93—Swayne & Hoyt, Inc.
94-96—Kerckhoff-Cuzner Mill & Lumber Co.
97-101—Standard Oil Company.

WEST BASIN DISTRICT

106-109—Los Angeles Shipbuilding & Dry Dock Co.
116-120—Associated Oil Company.
121-123—San Pedro Lumber Company.

WILMINGTON DISTRICT

150-151—Union Oil Company.
152-154—Pacific Steamship Co., Admiral Line.
155-157—Los Angeles Steamship Company.
158—Williams Line.
159-160—Struthers & Barry, Inc.
163—Julian Petroleum Corporation.
167-168—Shell Company.
173—Petroleum-Midway Company.
175-176—American-Hawaiian Steamship Company.
177-178—McCormick Steamship Company.
181—Municipal Oil Loading Wharf.
183-185—Catalina Terminal.
187—C. J. Lehman and Vegetable Oil Company.
188—Pacific Mail Steamship Company.
189-191—Norton, Lilly & Co.
194—Municipal Stockyard.
195-197—Charles R. McCormick Lumber Company.
198-199—L. W. Bliss Lumber Company.
200B-200H—Consolidated Lumber Company.

TERMINAL ISLAND DISTRICT

214-217—Petroleum Export Corporation.
222-225—Hammond Lumber Company.
232-233—Crescent Wharf and Warehouse Company.
232-235—Luckenbach Steamship Co. (westbound.)
240XYZ—Bethlehem Shipbuilding Corporation.
246ABC—General Petroleum Corporation.

CARGO ARRIVALS AT THIS PORT

WEDNESDAY, DECEMBER 3

Steamer VIRGINIAN, Capt. Greene, from Philadelphia, 12:30 a.m. General cargo for American-Hawaiian Steamship Company.

Tank steamer TEJON, Capt. Olsen, from Ekiwo, Japan, 4 a.m. In ballast to load oil for General Petroleum Corporation.

Steamer PRENTISS, Capt. Hendrickson, from Albion, 4 a.m. Lumber cargo for A. F. Mahony Lumber Company.

British tank steamer G. HARRISON SMITH, Capt. Rowley, from New York, 9:15 a.m. In ballast to load oil for Standard Oil Company of New Jersey.

Mexican steamer BOLIVAR, Capt. Corona, from San Francisco, 10:20 a.m. To take passengers, mail and general cargo for Mexican Free Ports Commission. Pacific Trading and Transport Corporation, local agents.

Steamer HARVARD, Capt. Dahlgren, from San Francisco, 10:45 a.m. Passengers and general cargo for Los Angeles Steamship Company.

Steamer ECUADOR, Capt. Boyce, from New York, 2:25 p.m. Passengers, mail and general cargo for Pacific Mail Steamship Company.

Steamer WHITNEY OLSON, Capt. Spar, from Bellingham, 2:25 p.m. Lumber cargo for Oliver J. Olson Company. Walter Olson, local agent.

United States airship tender AROOSTOOK, from San Diego, 2:30 p.m. Went to "Man o' War Row," outer harbor.

Steamer AVALON, Capt. Mussetter, from Catalina Island, 3:15 p.m. Passengers and general cargo for Wilmington Transportation Company.

Tank steamer D. G. SCOFIELD, Capt. Fox, from Richmond, 4:25 p.m. In ballast to load oil for Standard Oil Company of California.

Steamer JAMES B. DUKE, Capt. Fitzgerald, from New York, 6:30 p.m. General cargo for Garland Steamship Company. Capt. W. J. Stefen, local agent.

DEPARTURES

WEDNESDAY, DECEMBER 3

Steamer AVALON, Capt. Mussetter, for Avalon, 10:30 a.m. Passengers and lumber cargo for Hartwood Lumber Company.

Steamer CURACAO, Capt. Hall, for San Francisco and Portland, 11:45 a.m. Passengers and general cargo for Pacific Steamship Company.

Steamer ADMIRAL SCHLEY, Capt. Bartlett, for San Diego, 11:30 a.m. Passengers and general cargo for Pacific Steamship Company.

Steamer MAYFAIR, Capt. Masabe, for Eureka, via San Francisco, 12:35 p.m. In ballast to load lumber for Charles Nelson Lumber Company.

Steamer HARVARD, Capt. Dahlgren, for San Diego, 3:30 p.m. Passengers and general cargo for Los Angeles Steamship Company.

Steamer IPSWICH, Capt. Kirchner, for San Francisco, 4:25 p.m. General cargo for United American Lines.

Steamer FOREST KING, Capt. Vegmeur, for Rendondo, 4:45 p.m. Partial lumber cargo for Forest Lines. Will return Friday.

Steamer QUINAULT, Capt. Benson, for Columbia River, via San Francisco, 4:50 p.m. In ballast to load lumber for Hartwood Lumber Company.

Steamer POINT ARENA, Capt. Anderson, for Willapa Harbor, via San Francisco. In ballast to load lumber for Siler Mill and Lumber Company.

Steamer WALLINGFORD, Capt. Illig, for San Francisco and Puget Sound, 4:25 p.m. General cargo for McCormick Steamship Company.

Steamer KATHERINE, Capt. Bergmark, for Eureka, 5:10 p.m. In ballast to load lumber for Holmes Eureka Lumber Company.

Steamer F. A. WARNER, Capt. Hermanson, for Coos Bay, 5:45 p.m. In ballast to load lumber for Coos Bay Lumber Company.

Steamer SAMOA, Capt. Wormsley, for Columbia River, 7:35 p.m. In ballast to load lumber for Hammond Lumber Company.

Steamer HALCO, Capt. Nelson, for Eureka, 8:15 p.m. In ballast to load lumber for Hammond Lumber Company.

Steamer MONTPELIER, Capt. Delano, for Liverpool, 9:55 p.m. General cargo for joint service United American, Hamburg-American, Kosmos and Roland lines.

DUE TO DEPART

5 P.M. TO MIDNIGHT

Mexican steamer BOLIVAR, Capt. Corona, for Salina Cruz and Mexican ports. Passengers, mail and general cargo for Mexican Free Ports Line.

Steamer EVERETT, Capt. Lass, for San Diego. Partial lumber cargo for McCormick Lumber Company.

Steamer POINT LOMA, Capt. Benson, for Gray's Harbor, via Santa Barbara and San Francisco. Partial lumber cargo for Hartwood Lumber Company.

CARGO VESSELS DUE TO ARRIVE

THURSDAY, DECEMBER 4

Steamer YALE, from San Francisco. Passengers and general cargo for Los Angeles Steamship Company.

Steamer HARVARD, from San Diego. Passengers and general cargo for Los Angeles Steamship Company.

Steamer EMMA ALEXANDER, from Seattle and San Francisco. Passengers and general cargo for Pacific Steamship Company.

Steamer ADMIRAL EVANS, from Portland and San Francisco. Passengers and general cargo for Pacific Steamship Company.

Steamer ADMIRAL SCHLEY, from San Diego. Passengers and general cargo for Pacific Steamship Company.

Steamer WILLPOLO, from Norfolk, via San Diego. General cargo for Williams Steamship Company.

Steamer HARRY LUCKENBACH, from San Francisco. To load general cargo for Luckenbach Steamship Company.

Steamer FLORENCE OLSON, from Umpqua River. Lumber cargo for Olson Steamship Company. Walter Olson, local agent.

Steamer SAN PEDRO, from Gray's Harbor. Lumber cargo for Hammond Lumber Company.

Tank steamer WARWICK, from Martinez. In ballast to load oil for Union Oil Company.

Steamer STUART DOLLAR, from New York. General cargo for the Robert Dollar Steamship Company.

Steamer EL CAPITAN, from Anacortes, Puget Sound. Lumber cargo for E. K. Wood Lumber Company.

British motorship DOMINION MILLER, from San Francisco. To load general cargo for Furness-Withy Line. Swayne & Hoyt, Inc., local agents.

Steamer WEST CARMONA, from Manila, China and Japan, via San Francisco. General cargo for American Far East Line. Struthers & Barry.

Tank steamer CATHWOOD, from Vancouver, B. C. In ballast to load oil for Union Oil Company.

Tank steamer FRANK G. DRUM, from Honolulu. In ballast to load oil for Associated Oil Company.

Steamer ROSE CITY, from Portland and San Francisco. Passengers and general cargo for McCormick Steamship Company.

British steamer CANADIAN VOLUNTEER, from Ocean Falls, B. C., via San Diego. General cargo and news print for Canadian government merchant marine. Dodwell & Co., Ltd., local agents.

Tank steamer LA PURISIMA, from San Francisco. In ballast to load oil for Union Oil Company.

CARGO VESSELS DUE TO DEPART

THURSDAY, DECEMBER 4

Japanese steamer TACOMA MARU, for Kobe and world ports. Passengers and general cargo for Osaka Shosen Kaisha.

Steamer YALE, for San Diego. Passengers and general cargo for Los Angeles Steamship Company.

Steamer HARVARD, for San Francisco. Passengers and general cargo for Los Angeles Steamship Company.

Steamer ADMIRAL EVANS, for San Diego. Passengers and general cargo for Pacific Steamship Company.

Steamer ADMIRAL SCHLEY, for San Francisco and Portland. Passengers and general cargo for Pacific Steamship Company.

Steamer ECUADOR, for San Francisco. Passengers, mail and general cargo for Pacific Mail Steamship Company.

Tank steamer CATHWOOD, for Puget Sound. Oil cargo for Union Oil Company.

Steamer HARRY LUCKENBACH, for New York and Boston. General cargo for Luckenbach Steamship Company.

British tank steamer G. HARRISON SMITH, for Chile. Oil cargo for Standard Oil Company of New Jersey.

Tank steamer TEJON, for Puget Sound. Oil cargo for General Petroleum Corporation.

Steamer PRENTISS, for Albion. In ballast to load lumber for A. F. Mahony Company.

Steamer JAMES B. DUKE, for San Francisco. General cargo for Garland Line.

Steamer EL CEDRO, for Buckley Bay, B. C. Oil cargo for Los Angeles Lumber Products Steamship Corporation.

Steamer EDGAR F. LUCKENBACH, for San Francisco. General cargo for Luckenbach Steamship Company.

Norwegian motorship GEORGE WASHINGTON, for San Francisco. General cargo for Norway-Pacific Line.

Steamer HORACE X. BAXTER, for Puget Sound, via San Francisco. In ballast to load lumber for Baxter Lumber Company.

French steamer JACQUES CARTIER, for San Francisco. General cargo for French Line.

Steamer WAHKEENA, for Grays Harbor, via San Francisco. In ballast to load lumber for McCormick Lumber Company.

Tank steamer D. G. SCOFIELD, for Richmond. Oil cargo for Standard Oil Company of California.

British steamer CANADIAN VOLUNTEER, for San Francisco and Ocean Falls, B. C. General cargo for Canadian government merchant marine.

Tank steamer H. C. FOLGER, for Philadelphia. Gasoline cargo for Atlantic Refining Company.

UNITED STATES BATTLE FLEET AT LOS ANGELES HARBOR

U.S.S. CALIFORNIA (fleet flagship.)

BATTLESHIP DIVISIONS

DIVISION 3
U.S.S. PENNSYLVANIA (flagship.)
U.S.S. ARIZONA.
U.S.S. OKLAHOMA.
U.S.S. NEVADA.

DIVISION 4
U.S.S. NEW MEXICO (flagship.)

DIVISION 5
U.S.S. WEST VIRGINIA (flagship.)
U.S.S. COLORADO.
U.S.S. MARYLAND.
U.S.S. TENNESSEE.

U. S. FLEET TRAIN
U.S.S. PROCTON (flagship.)
U.S.S. RELIEF (hospital.)
U.S.S. MEDUSA (repair.)
U.S.S. ARCTIC (supply ship.)
U.S.S. TERN (mine sweeper.)
U.S.S. GANNET (minesweeper.)
U.S.S. S.C.-306.
U.S.S. WATER BARGE 30.
U.S.S. OIL BARGE 23.
U.S.S. OIL BARGE 24.
U.S.S. MOTOR TUG 60.

PASSENGER SCHEDULE

ARRIVING

Dec. 4—Admiral Schley, San Diego, 6 a.m.
Dec. 4—Yale, San Francisco, 10 a.m.
Dec. 4—Harvard, San Diego, 2 p.m.
Dec. 4—Emma Alexander, Seattle, 1 p.m.
Dec. 4—Admiral Evans, Portland, 6 a.m.
Dec. 4—Bolivar, San Francisco, 6 a.m.
Dec. 5—Yale, San Diego, 2 p.m.
Dec. 5—Admiral Evans, San Diego, 8 p.m.
Dec. 5—Humboldt, San Francisco, 6 a.m.
Dec. 5—Loch Katrine, London, 6 p.m.
Dec. 5—Avalon, Gray's Harbor, 6 a.m.
Dec. 6—Harvard, San Francisco, 10 a.m.
Dec. 6—Emma Alexander, San Diego, 8 p.m.

DEPARTING

Dec. 4—Ecuador, San Francisco, 12 noon.
Dec. 4—Yale, San Diego, 3 p.m.
Dec. 4—Harvard, San Francisco, 4 p.m.
Dec. 4—Admiral Evans, San Diego, 8 p.m.
Dec. 4—Admiral Schley, Seattle, 11 a.m.
Dec. 5—Yale, San Francisco, 4 p.m.
Dec. 5—Humboldt, San Francisco, 8 p.m.
Dec. 5—Emma Alexander, San Diego, 11 a.m.
Dec. 5—Tacoma Maru, Orient, 5 p.m.
Dec. 6—Admiral Evans, Portland, 11 a.m.
Dec. 6—Harvard, San Francisco, 4 p.m.
Dec. 6—City of Los Angeles, Honolulu, 12 noon.
Dec. 6—Rose City, Portland, 5 p.m.

VESSELS IN PORT

(See port index for berth locations.)

ACTIVE SHIPS

Broad Arrow, tank steamer	164
City of Los Angeles, steamer	186
D. G. Scofield, tank steamer	98
David C. Meyer, steamer	195
Ecuador, steamer	188
El Cedro, steamer	93
Edgar F. Luckenbach, steamer	233
Esther Johnson, steamer	122
George Washington, Norwegian motorship	232
Glyment, steamer	93
George L. Olson, steamer	91
G. Harrison Smith, British tank steamer	99
Horace X. Baxter, steamer	73-W
Idaho, steamer	93
James B. Duke, steamer	173
Jacques Cartier, French steamer	232-A
Los Alamos, tank motorship	169
Lake Frances, steamer	93
Oregon, steamer	55
Prentiss, steamer	93
Tejon, tank steamer	246
Tacoma Maru, Japanese steamer	99
Vinemoor, British motorship	55
Virginian, steamer	176
Washtenaw, tank steamer	99
W. S. Rheem, tank steamer	101
Wahkeena, steamer	195
William Donovan, motorship	93
Whitney Olson, steamer	98

ON SCHEDULE

Avalon, steamer	185

PLEASURE CRAFT

Soliana, steam yacht	Anchor

MOTION-PICTURE CRAFT

Dauntless, schooner	Long Beach
Fox, schooner	Long Beach
[illegible], auxiliary schooner	41
W. G. Irwin, schooner	41

VESSELS LAID UP

Angel, motorship	Long Beach
Alejandro, Mexican steamer	196
Bergen, steamer	Long Beach
Catalina, steamer	183
Cabrillo, steamer	Long Beach
Gunner, British steamer	106
Harness, steamer	Long Beach
Jeanette R., motorship	Long Beach
Mana, hull	Long Beach
Montaleone, barkentine	Long Beach
Oceanic Vance, auxiliary schooner	Long Beach
Vaquero, motorship	195
Watson, steamer	162

COAST AND GEODETIC TIDES FOR DECEMBER, 1924

HIGH WATER

Day.	Time.	Height.	Time.	Height.
4	4:58 a.m.	5.1 ft.	[illegible] p.m.	4.3 ft.
5	[illegible] a.m.	5.3 ft.	[illegible] p.m.	4.2 ft.
6	[illegible] a.m.	5.5 ft.	[illegible] p.m.	4.2 ft.
7	[illegible] a.m.	[illegible]	[illegible] p.m.	4.3 ft.
8	[illegible] a.m.	[illegible]	[illegible] p.m.	4.3 ft.
9	[illegible] a.m.	[illegible]	[illegible] p.m.	4.3 ft.
10	[illegible] a.m.	[illegible]	[illegible] p.m.	4.2 ft.
11	8:49 a.m.	[illegible]	10:17 p.m.	4.1 ft.
12	9:16 a.m.	[illegible]	10:53 p.m.	4.0 ft.
13	9:45 a.m.	[illegible]	11:33 p.m.	3.9 ft.
14	10:14 a.m.	[illegible]		
15	10:40 a.m.	3.9 ft.	10:40 a.m.	3.5 ft.

LOW WATER

Day.	Time.	Height.	Time.	Height.
4	11:10 a.m.	1.3 ft.	11:22 p.m.	0.8 ft.
5	12:20 p.m.	1.3 ft.	11:50 p.m.	1.1 ft.
6	1:08 p.m.	0.7 ft.		
7	1:08 a.m.	1.5 ft.	1:47 p.m.	0.2 ft.
8	[illegible]	[illegible]	[illegible]	0.0 ft.
9	[illegible]	[illegible]	[illegible]	-0.2 ft.
10	[illegible]	[illegible]	[illegible]	-0.3 ft.
11	2:30 a.m.	2.1 ft.	3:35 p.m.	-0.3 ft.
12	2:57 a.m.	2.3 ft.	4:20 p.m.	-0.2 ft.
13	3:23 a.m.	2.4 ft.	4:57 p.m.	-0.1 ft.
14	3:55 a.m.	2.5 ft.	5:31 p.m.	0.1 ft.
15	4:24 a.m.	2.7 ft.	6:07 p.m.	0.3 ft.

SUN AND MOON

Day.	Sunrise.	Sunset.	Moonrise.	Moonset.
4	6:57 a.m.	4:38 p.m.	[illegible]	0:28 a.m.
5	6:57 a.m.	4:38 p.m.	[illegible]	1:26 a.m.
6	[illegible]	4:38 p.m.	[illegible]	2:23 a.m.
7	[illegible]	4:38 p.m.	[illegible]	3:19 a.m.
8	[illegible]	4:38 p.m.	[illegible]	4:15 a.m.
9	[illegible]	4:38 p.m.	[illegible]	5:10 a.m.
10	[illegible]	4:38 p.m.	[illegible]	6:04 a.m.
11	7:02 a.m.	4:39 p.m.	6:33 p.m.	6:57 a.m.
12	7:03 a.m.	4:39 p.m.	[illegible]	7:47 a.m.
13	7:03 a.m.	5:00 p.m.	7:04 p.m.	8:35 a.m.
14	7:03 a.m.	5:00 p.m.	7:54 p.m.	9:19 a.m.
15	7:04 a.m.	5:00 p.m.	8:50 p.m.	10:00 p.m.

ARRIVALS AND CLEARANCES AT WORLD'S PORTS

[BY A. P. NIGHT WIRE]

SAN FRANCISCO, Dec. 3.—Arrived: D. G. Scofield, 12:35 p.m., Los Angeles; Warwick, 2:45 p.m., Los Angeles; West Carmona, 4:35 p.m., Los Angeles; Charlie Watson, 12 noon, Los Angeles; Emma Alexander, 12:20 p.m., Los Angeles; West Nilus, Los Angeles; Tamalpais, Los Angeles; Wilmington, Los Angeles; Daylestown, 5:40 p.m., Seattle; Wapama, 5:10 a.m., Portland; Humboldt, Portland; Admiral Sebree, Portland; Charles R. McCormick, Portland; Rose City, Portland; Noyo, 5:30 p.m., Fort Bragg.

Sailed: Korea Maru, Los Angeles; Humboldt, 7:30 a.m., Los Angeles; Admiral Peary, 9:45 a.m., Los Angeles; Wilmington, 9:15 a.m., Los Angeles; Multnomah, 10:20 a.m.; Los Angeles; Los Angeles, 10:30 a.m., Los Angeles; Lubrico, 11:35 a.m., Los Angeles; Frank H. Buck, 1:40 p.m., Los Angeles; Emma Alexander, 5:10 p.m., Seattle; Admiral Sebree, 6:10 p.m., Port Angeles; Avalon, 6:50 p.m., Aberdeen; Charles Christensen, 11:40 p.m., Willapa; Dorothy, 3:35 a.m., Port San Luis; La Placentia, 1:40 p.m., Port San Luis; Frank Lynch, 4:35 a.m., Bellingham; Margaret Dollar, 11:35 a.m., Port Ludlow; Sudbury, 12:35 p.m., Astoria; Cleone, 10 a.m., Monterey; San Antonio, 11:35 p.m., Monterey.

SEATTLE, Dec. 3.—Arrived: Admiral Dewey, 8 p.m., Brookdale, 5 p.m., J. L. Luckenbach, 2:45 p.m., Alameda, 1 p.m., Tacoma; Griffdu, 10 a.m., San Francisco; J. A. Moffett, 9 a.m., Richmond; U.S.C.G. cutter Snohomish, towing U.S. C.G. Arcata, yesterday, Seymour Narrows; West Himrod, yesterday, Kobe.

Departed: R. J. Hanna, midnight, J. A. Moffett, midnight, Richmond; Brookdale, 11 p.m., Los Angeles; Kentuckian, 2:30 p.m., Africa Maru, 1 p.m., Griffdu, 1 p.m., Tacoma; Belmen, 6 a.m., Australia; Alabama Maru, 10 a.m., Victoria, B. C.; Daisy Grey, yesterday, Los Angeles; Nishtheroy, yesterday, Portland.

PORTLAND (Or.) Dec. 3.—Arrived: Georgina Rolph, 9:30 a.m., Nome City, 10 a.m., Cricket, 10 a.m., Richmond, 11 a.m., San Francisco; E. H. Meyer, 10 a.m., Coveleskie, 5 p.m., Los Angeles.

Departed: London Shipper, 6:45 a.m., London and way ports; Admiral Farragut, 10 a.m., San Diego and way ports; Willapa, 3 p.m., Los Angeles; Heiyei Maru, No. 7, 3 p.m., Yokohama and way ports; Cricket, 5 p.m., San Francisco.

SAN DIEGO, Dec. 3.—Arrived: Canadian Volunteer, Ocean Falls, Vancouver, 7:30 a.m.; Admiral Schley, Portland, San Francisco, Los Angeles, 6 p.m.; Harvard, San Francisco, Los Angeles, 8 p.m.; Viking, Seattle, 9:15 a.m.

Departed: Willpolo, San Francisco, 7 p.m.; Admiral Schley, Portland, 11 p.m.; Canadian Volunteer, Ocean Falls, 4 p.m.

TACOMA, Dec. 3.—Arrived: Jacox, 8 a.m., Admiral Dewey, San Francisco; Africa Maru, 3:30 p.m., Yokohama; Kentuckian, 6 p.m., New York.

Sailed: Admiral Schley, 5:45 a.m., Brookdale, 1 p.m., Jacox, 7 p.m., San Francisco; J. L. Luckenbach, noon, New York; Alameda, 11 a.m., Anchorage.

VICTORIA (B. C.) Dec. 3.—Arrived: Alabama Maru, 3:30 p.m., Seattle; Canadian Coaster, 8 a.m., Los Angeles.

Departed: Alabama Maru, 8:30 p.m., Shanghai; Africa Maru, yesterday, Seattle.

EVERETT (Wash.) Dec. 3.—Arrived: Port Angeles, yesterday, Seattle.

Departed: Jacox, yesterday, Tacoma; W. R. Chamberlain, yesterday, Los Angeles.

EUREKA, Dec. 3.—Arrived: Santa Monica, 7 a.m., Los Angeles; Astoria, 7:15 a.m., Los Angeles.

Departed: Tamalpais, 12:30 p.m., Los Angeles.

ST. PETERSBURG, Dec. 3.—Departed: Northwestern, 1 p.m., northbound.

ARRIVED

GOTHENBURG, Nov. 29.—Balboa, San Francisco.

MANILA, Nov. 30.—West Jester, San Francisco; Dec. 2, Steel Inventor, Los Angeles.

LIVERPOOL, Dec. 3.—Dicto, Los Angeles.

ILOILO, Dec. 1.—Moelle City, Los Angeles.

SAILED

CEBU, Nov. 30.—Dewey, Portland.

MANILA, Nov. 30.—Eldridge, Seattle; Dec. 2, West Cajoot, San Francisco.

CRISTOBAL, Dec. 2.—Agwiworld, Los Angeles; Invincible, Los Angeles; Henry S. Grove, Seattle; Herman Frasch, San Francisco.

RADIO REPORT

The Radio Corporation of America, in co-operation with the United States Public Health Service and the Seamen's Institute, will receive requests for medical and surgical service from ships at sea through the KSE station at Los Angeles Harbor and its KPH station at San Francisco, without cost.

WILMINGTON STATION

Noon, December 2

VELERO II, Balboa for Los Angeles, 550 miles from Salvador.

8 p.m., December 2

CHALLENGER, Balboa for Honolulu, 2272 miles east of Honolulu.

H. M. STOREY, New York for Los Angeles, 2265 miles south of Los Angeles.

Noon, December 3

TUSCAN STAR, Los Angeles for Seattle, 70 miles northwest of Los Angeles at 8 a.m.

GOTHIC STAR, San Francisco for Balboa, 120 miles northwest of Los Angeles at 8 a.m.

DELAWARE SUN, San Francisco for Philadelphia, 313 miles south of San Francisco.

DOMINION MILLER, San Francisco for Los Angeles, 190 miles northwest of Los Angeles.

NORA, Providence for Los Angeles, 675 miles south of Los Angeles.

LIBERATOR, Honolulu for Balboa, 1064 miles east of Honolulu.

8 p.m., December 3

ADMIRAL EVANS, San Francisco for Los Angeles, 112 miles northwest of Los Angeles.

ALBERT JEFFRESS, Los Angeles for New York, 763 miles south of Los Angeles.

EMMA ALEXANDER, San Francisco for Los Angeles, 253 miles northwest of Los Angeles.

WILLENARO, San Francisco for Balboa, 456 miles south of San Francisco.

JOHN C. KIRKPATRICK, Redondo for Seattle, 25 miles northwest of Redondo.

SUTERMCO, New York for Los Angeles, 790 miles south of Los Angeles.

BIENVILLE, Los Angeles for New York, 979 miles south of Los Angeles.

COLUSA, Talara for Los Angeles, 1061 miles south of Los Angeles.

SAN FRANCISCO STATION

8 p.m., December 2

MANUKAI, Hilo for Seattle, 2079 miles from Seattle.

MEMPHIS CITY, Yokohama for San Francisco, 1400 miles west of Honolulu.

TAHCHEE, Manila for San Francisco, 2305 miles from San Francisco.

MONTGOMERY CITY, Yokohama for Los Angeles, 2601 miles from Los Angeles.

THOMAS, Manila for San Francisco, 3008 miles from San Francisco.

MAKAWELI, Port Angeles for Hilo, 1735 miles from Port Angeles.

STEEL TRAVELER, Los Angeles for Otaru, 125 miles west of Los Angeles.

H. T. HARPER, Richmond for Hilo, 578 miles from Hilo.

MAHUKONA, Ahukini for San Francisco, 381 miles from San Francisco.

SILVERSHELL, Los Angeles for Shanghai, 1485 miles west of Los Angeles.

YANKEE ARROW, Nagasaki for San Francisco, 1365 miles from San Francisco.

SHEAFMOUNT, Powell River for San Francisco, 460 miles north of San Francisco.

KARACHI MARU, Portland for Panama, Lat. 38.38, N.; Long. 123.47, W.

8 p.m., December 3

HOLLYWOOD, San Francisco for Los Angeles, 12 miles south of San Francisco.

WEST NILUS, San Francisco for Auckland, 10 miles from San Francisco.

MAKENA, Port Ludlow for Honolulu, 190 miles from Port Ludlow.

RUTH ALEXANDER, San Francisco for Victoria, 267 miles from Victoria.

VULCAN, Coos Bay for San Francisco, bar bound at Coos Bay.

MAHUKONA, Ahukini for San Francisco, 161 miles from San Francisco.

LIBERATOR, Honolulu for Balboa, 1064 miles east of Honolulu.

ELDORADO, Suche Harbor for San Francisco, 230 miles from San Francisco.

CHARLTON HILL, San Francisco for United Kingdom, 27 miles south of San Francisco.

DOYLESTOWN, San Francisco for Seattle, 240 miles from San Francisco.

BARBARA C., Los Angeles for San Francisco, 120 miles from San Francisco.

CASCADE, Los Angeles for Columbia River, 451 miles from Columbia River.

ADMIRAL FISKE, San Francisco for Portland, 250 miles south of Astoria.

W. S. MILLER, Point Wells for Los Angeles, 725 miles from Los Angeles.

CHARLES WATSON, Richmond for Eureka, 144 miles from Eureka.

KEDANEE, Avon for Seattle, 35 miles from Avon.

ROMULUS, Los Angeles for Eureka, 280 miles from Eureka.

W. R. CHAMBERLIN, JR., Everett for Los Angeles, 200 miles from Everett.

SANTA INEZ, San Francisco for Seattle, 263 miles from Seattle.

EMMA ALEXANDER, San Francisco for Wilmington, 252 miles north of Wilmington.

FELIX TAUSSIG, Portland for San Francisco, 154 miles northwest of San Francisco.

CURACAO, Wilmington for San Francisco, 255 miles from San Francisco.

WARWICK, San Francisco for Los Angeles, 53 miles north of Los Angeles.

SWIFT SCOUT, Fall River for San Francisco, 68 miles south of San Francisco.

MAUNGANUI, San Francisco for Sydney, 118 miles from San Francisco.

MANOA, San Francisco for Honolulu, 90 miles from San Francisco.

[BY FEDERAL TELEGRAPH] LOS ANGELES STATION

The Federal Telegraph Company, in co-operation with the Los Angeles Receiving Hospital staff, will receive requests for medical and surgical service for ship crews from vessels at sea through KOK station at Los Angeles, without cost.

8 p.m., December 2

CORINTO, Los Angeles for Cristobal, 227 miles south of Los Angeles.

TORRA LINDA, London for Los Angeles, 685 miles south of Los Angeles.

MAINE, San Francisco for New York, 1365 miles south of San Francisco.

NEWPORT, Cristobal for San Francisco, 18 miles north of Acapulco.

UTACARBON, Balboa for Los Angeles, 2365 miles south of Los Angeles.

M. H. WHITTIER, Los Angeles for Balboa, 2205 miles south of Los Angeles.

Noon, December 2

AGWISTONE, Los Angeles for New York, 229 miles south of Los Angeles.

JACOB LUCKENBACH, Galveston for Los Angeles, 1724 miles south of Los Angeles.

EDWARD LUCKENBACH, Los Angeles for Philadelphia, 1265 miles south of Los Angeles.

AGWISMITH, Los Angeles for New York, 1294 miles south of Los Angeles.

NORTHWESTERN MILLER, San Francisco for London, 1900 miles south of Los Angeles.

WILLIAM ROCKEFELLER, New York for Los Angeles, 1764 miles south of Los Angeles.

LIMA, La Union for Los Angeles, 1630 miles south of Los Angeles.

BORDA, Chile for Hilo, via Easter Island, 2000 miles south of Hilo.

PRESIDENT VAN BUREN, New York for Los Angeles, 163 miles south of Havana.

Noon, December 3

LILLIAN LUCKENBACH, New York for Los Angeles, 665 miles south-southeast of Los Angeles.

KROONLAND, New York for Los Angeles, 552 miles south-southeast of San Diego.

EDWARD LUCKENBACH, Los Angeles for Philadelphia, 1423 miles northwest of Balboa.

AGWISMITH, Los Angeles for New York, 1393 miles northwest of Balboa.

JACOB LUCKENBACH, New York for Los Angeles, 1418 miles south-southeast of Los Angeles.

8 p.m., December 3

WALLINGFORD, Los Angeles for San Francisco, 35 miles northwest of Los Angeles.

PETER KERR, San Francisco for New York, 860 miles south-southeast of San Francisco.

MAINE, San Francisco for New York, 1791 south-southeast of San Francisco.

F. A. WARNER, Los Angeles for Coos Bay, 15 miles northwest of Los Angeles.

CATHWOOD, Vancouver for Los Angeles, 127 miles south-southeast of Los Angeles.

CANADA, San Francisco for Balboa, 1645 miles south-southeast of San Francisco.

WEST JAPPA, Santos for Los Angeles, 618 miles south-southeast of Los Angeles.

CORINTO, Los Angeles for Cristobal, 452 miles south southeast of Los Angeles.

LOCHKATRINE, Balboa for Los Angeles, 536 miles south-southeast of Los Angeles.

SAN FRANCISCO STATION

8 p.m. December 2

SIERRA, San Francisco for Sydney, 4812 miles southwest of San Francisco.

PRESIDENT GRANT, Seattle for Yokohama, 1680 miles from Seattle.

MOJAVE, Los Angeles for Antofagasta, 2498 miles from Los Angeles.

EMIDIO, Los Angeles for London, 705 miles southeast of Los Angeles.

VENEZUELA, San Francisco for New York, at Libertad.

CHARLES S. CRAMP, San Francisco for Baltimore, 1727 miles south of New York.

TACHIBANA MARU, Kobe for Los Angeles, 1900 miles from Los Angeles.

BITO MARU, Hilo for Coos Bay, 1839 miles from Coos Bay.

PRESIDENT MONROE, Honolulu for Kobe, 977 miles west of Honolulu.

WEST PROSPECT, San Francisco for Yokohama, 2414 miles west of San Francisco.

8 p.m. December 3

SIERRA, Gray's Harbor for Los Angeles, 295 miles from Los Angeles.

NOYO, Fort Bragg for San Francisco, 29 miles south of Fort Bragg.

ROSE CITY, San Francisco for Wilmington, 84 miles from San Francisco.

W. F. HERRIN, Gaviota for Linnton, 506 miles from Gaviota.

METON, Seattle for Los Angeles, 928 miles from Los Angeles.

EL CAPITAN, Anacortes for Los Angeles, 281 miles from Los Angeles.

DILWORTH, Los Angeles for Portland, 75 miles north of San Francisco.

CADDOPEAK, Port Angeles for San Francisco, 75 miles north of San Francisco.

J. BAUG KESSLER, Yokohama for Los Angeles, 750 miles from San Francisco.

FRANK G. DRUM, Honolulu for Los Angeles, 2122 miles from Honolulu.

YALE, San Francisco for Los Angeles, 70 miles south of San Francisco.

SAN DIEGO, Los Angeles for Tacoma, 2 miles south of Point Reyes.

ANNETTE ROLPH, Portland for San Francisco, 15 miles north of San Francisco.

WAPAMA, San Francisco for Portland, 135 miles from San Francisco.

HARRY LUCKENBACH, San Francisco for Los Angeles, 60 miles south of San Francisco.

PRESIDENTE TAFT, San Francisco for Honolulu, 1519 miles from San Francisco.

W. S. PORTER, Port Costa for Cordova, 187 miles from Port Costa.

WEST CHOPAKA, San Francisco for Yokohama, 601 miles west of San Francisco.

HAROLD DOLLAR, Los Angeles for Japan, 264 miles from Los Angeles.

EL CICUTA, Balboa for San Francisco, 158 miles south of San Francisco.

PORTLAND STATION

8 p.m., December 2

JAVA ARROW, San Francisco for Hongkong, 2440 miles west southwest of San Francisco.

PRESIDENT GRANT, Seattle for Yokohama, 1660 miles from Seattle.

ADMIRAL FISKE, San Francisco for Portland, 25 miles north of San Francisco.

TOMI MARU, Japan for Coos Bay, 716 miles west of Portland.

KOTU MARU, Milke for Willapa Harbor, Lat. 49.45 N., Long. 135.20 W.

EDMORE, Cebu for Seattle, 1624 miles from Seattle.

WEST CAYOTE, Portland for Yokohama, 2700 miles from Columbia River.

WEST ISON, Seattle for Yokohama, 1680 miles from Seattle.

WEST NOMENTUM, Dairen for Portland, 3425 miles from Columbia River.

WEST KEATS, Portland for Yokohama, 3664 miles from Columbia River.

WEST KADER, Nagoya for Kobe, left Nagoya 2 p.m.

CROSS KEYS, Seattle for Kobe, 3576 miles from Seattle.

TRANSVAAL, Astoria for Shanghai, 3616 miles from Astoria.

Noon, December 3

COMMERCIAL GUIDE, Seattle for Los Angeles, 31 miles south of Cape Flattery.

HARRY LUCKENBACH, San Francisco for Los Angeles, 60 miles south of San Francisco.

8 p.m., December 3

WAPAMA, San Francisco for Portland, 135 miles from San Francisco.

DOROTHY WINTERMOTE, San Diego for Tacoma, 730 miles from San Diego.

ROMULUS, Los Angeles for Eureka, 280 miles from Eureka.

CATHERINE G. SUDDEN, Los Angeles for Gray's Harbor, 440 miles from Gray's Harbor.

LASSEN, Gray's Harbor for Los Angeles, 581 miles from Los Angeles.

KATRINA LUCKENBACH, Bellingham for San Francisco, 250 miles south of Cape Flattery.

ADMIRAL FISKE, San Francisco for Portland, 250 miles south of Astoria.

ROSE CITY, San Francisco for Wilmington, 84 miles from San Francisco.

ADMIRAL FARRAGUT, Portland for San Francisco, arriving Astoria 6:30 p.m.

BOONYALLA, Blaine for Bellingham, arriving Bellingham.

VULCAN, Coos Bay for San Francisco, barbound inside Coos Bay.

WEST JENA, Portland for Yokohama, 52 miles from Columbia River.

SALINA, Los Angeles for Manila, 1750 miles from Los Angeles.

News of Ships and Sailings at Pacific Ports

[BY A. P. NIGHT WIRE]

SAN FRANCISCO, Dec. 3.—Two passenger liners, the Maunganui of the Union Steamship Company and the Manoa of the Matson Line, sailed from here today with light cargoes and passenger lists. The Maunganui is bound for Australia and the Manoa for the Hawaiian Islands.

Predictions that next year's Hawaiian sugar crop would exceed the 1924 production by approximately 2,000,000 tons were made by George M. Rolph, general manager of the California and Hawaiian Sugar Refining Corporation, today, upon his arrival from a tour of the islands. Mr. Rolph said conditions in the islands looked particularly good for the 1925 season.

The French Steamship Line plans to open offices in San Francisco within the next few weeks in order to engage in more active competition for Pacific Coast business, according to announcement here today by Capt. B. Alliett, newly appointed Coast representative.

The French Line operates more than a dozen passenger liners between France and New York.

SEATTLE, Dec. 3.—A thirty-year lease on property bordering Lake Union Harbor was granted by the Port of Seattle Commission today to the Lake Union Drydock and Machinery Works Company. The firm recently received a contract to construct fifteen vessels for the United States, which are to be designed as illicit liquor chasers in Puget Sound.

No official action was taken by the commission on the appointment as chief harbor engineer by the Port of Los Angeles Commission of George F. Nicholson, chief engineer for the local body. The commission declared it would offer no objections to Mr. Nicholson's accepting the position with the southern commission.

Local offices of W. R. Grace & Co., Pacific Northwest agents for the Pacific Mail Steamship Company, were advised today that the intercoastal service of the latter concern has been increased by the addition of the steamer Santa Malta, which is to result in a schedule providing for sailings from New York for Pacific Coast ports every two weeks.

TACOMA, Dec. 3.—Taking lumber, the Brookdale left for San Francisco this afternoon.

The Admiral Dewey sailed for California today after loading general freight.

The London Merchant is expected tomorrow at the Tacoma smelter to load copper for Europe.

The Africa Maru, which arrived here this afternoon, has a large amount of cargo to discharge this voyage and will not get away until Friday. She will discharge and load British Columbia freight at Vancouver and will return here about the 13th inst. to complete her outward cargo.

The Silverado, which is expected tomorrow from San Francisco, has considerable freight to load this voyage south.

The Griffdu was an arrival this afternoon from California with ore for the smelter.

The Kentuckian arrived this evening and will load doors, lumber, cross-arms and canned goods out.

PORTLAND (Or.) Dec. 3.—A deck load of several hundred choice Christmas trees will be taken from Portland by the steamer Edna the 10th inst. for San Francisco, according to the Portland manager of the McCormick Line.

The Norway-Pacific Line motorship George Washington is scheduled to arrive here the 17th inst. to load 3000 tons of wheat and flour for Irish and Scandinavian ports, according to A. M. Gillespie, Inc., agent.

The motorship Boobyalla will dock here Friday. The vessel is being sent to pick up extra freight booked by the Pacific Steamship Company for California ports.

The Japanese steamer Rakuyo Maru, damaged about three weeks ago in collision with the Tofuku Maru at Astoria, has been repaired, reloaded and sailed for the Orient tonight.

ASTORIA (Or.) Dec. 3.—The steamer Eagle loaded 10,000 cases of salmon here today and left for the East Coast via Seattle this evening.

The tanker Llebre, in ballast, and the schooner Santiam sailed today for California ports.

The steamer West Jena arrived downstream today and sailed at noon with a general cargo for Dairen.

COOS BAY (Or.) Dec. 3.—The steamer Sujerseco of the Transmarine Corporation arrived from the Atlantic Coast this morning and will load a part lumber cargo here, afterward finishing at Willapa.

VANCOUVER (B. C.) Dec. 3.—The steamer Tenpaisan Maru is scheduled to arrive here the 10th inst. to load a cargo of wheat for the United Kingdom. The tanker El Grillo arrived here today from Peru.

STANFORD MEN HONORED

[EXCLUSIVE DISPATCH]

STANFORD UNIVERSITY, Dec. 3.—Three Stanford students have been awarded prizes offered by the American Society of Mechanical Engineering for the two best student papers, original and written without aid. The winners are George S. Clark, who wrote on "The Determination of the Gasoline Contents of Absorption Oils," and Charles H. Smith of Saratoga, and Lloyd J. Franklin of San Bernardino, whose topic was "The Effect of Inaccuracy of Spacing on the Strength of Gear Teeth."

POULTRY PRICES ON LOCAL MARKET

Hens	.18
Hens, 3 lbs. and under 3½ lbs.	.22
Hens, 3½ lbs. and up.	.27
Hens, colored, 4 lbs. and up	.28
Broilers, 1 lb. and under 1½ lbs.	.27
Broilers, 1½ to 2½ lbs.	.27
Fryers, 2½ to 3 lbs.	.27
Roasters, soft bone, 3 lbs. up	.23
Stags	.14
Old roosters	.12
Ducklings, Pekin, 3½ lbs. and up.	.23
Ducklings, 3½ lbs. and up, other than Pekin	.20
Old ducks, 3½ lbs. and up	.18
Geese	.23
Young tom turkeys, 13 lbs. up	.30
Young tom turkeys, 12 lbs. and up, dressed	.38
Hen turkeys, 8 lbs. and up	.30
Hen turkeys, 7 lbs. and up, dressed	.38
Old tom turkeys	.27
Old tom turkeys, dressed	.35
Small hen turkeys, under 8 lbs.	.18
Small hen turkeys, under 10 lbs.	.18
Squabs, light and heavy	.60
Capons, less 8 lbs. each	.30
Capons, 8 lbs. and up, each	.35
Belgian hares, 3 to 5½ lbs.	.18

Corn Leads Rise in Grains; Frost Reports Assist

[EXCLUSIVE DISPATCH]

CHICAGO, Dec. 3.—Grain markets were slightly easier at the start, but developed considerable strength later with corn in the lead on frost and drought damage reports from Argentine. There was aggressive buying by several commission houses which disclosed a strong technical position and while offerings increased materially on the upturn, the finish was at net gains of ⅛@1¼c on wheat, with December 1.54⅞@1.54¾, May at 1.61@1.61⅛ and July at 1.41⅞@1.42. Corn gained 1⅛@2c, the latter on December, which closed at 1.11⅛, May at 1.22⅞@1.22⅝ and July at 1.23⅜@1.23½. Oats gained 1@2c and rye 1⅛@1⅝c.

News on wheat was somewhat more bullish with a better flour demand reported in the West and Northwest and Minneapolis futures gained around 2c for the day, while at Winnipeg there was buying of December credited to the Canadian pool with gains of 1⅝@1½c. December at one time went to only 6c under May, compared with 8⅛c on Saturday and the finish was 6⅛c under, with cash houses buying December and selling May and there was also some buying of December credited to a leading local bull.

A liberal amount of cash wheat, estimated at 2,000,000 bushels or more, which was delivered on December contracts, will be loaded out from here for the East and railroads have been ordered to furnish cars for 1,200,000 bushels so far. There was 200,000 bushels bought to come here from Omaha. Navigation at Montreal has closed for the season, the last boats leaving today. Liverpool declined ⅜@1d for the day on pressure of near-by grain and there were reports of resellers offering No. 2 hard abroad at equal to 1½@3c below a replacement basis. Export sales for the day were estimated at 500,000 bushels in all positions. Comparative weakness in July was due to rains over part of the belt, which relieves anxiety regarding the new crop.

Private cables claiming 50 per cent damage to the new Argentine corn crop, combined with dry weather talk from that country was largely responsible for a sharp upturn with December in the lead, the latter going to 5⅜c under May, against 6⅜c under the previous day. Shorts covered freely on the way up and there was aggressive buying by a strong local house. While there was doubt expressed in some quarters regarding the damage, offerings were not large at time, and an increase in country offerings to arrive with purchase of 250,000 bushels had little effect. Spot basis was relatively firm, although the eastern demand remains slow.

Interest in oats increased considerably, as that grain is selling at an abnormally large discount under corn, with December leading the advance. Receipts at the six leading markets were only 102 cars and expectations are for a moderate decrease in the visible supply for the week.

Charters have been made to load out 730,000 bushels of rye, which was delivered on December contracts and is part of 5,000,000 bushels that is expected to move to the East for storage. Two boats are now loading and one at Duluth. No export demand was reported at the seaboard.

Provisions were easier early on scattered selling, but met with a good class of buying and at the last lard was unchanged to 5c higher, ribs 17½@42½ higher and bellies unchanged to 7½c higher. Deliveries on December contracts were 300,000 pounds lard.

RANGE OF FUTURES

	Open	High	Low	Close
Wheat—				
December	1.51⅛	1.55⅛	1.51⅛	1.54⅞
May	1.59⅛	1.61⅝	1.58⅝	1.61⅛
July	1.40⅜	1.42⅛	1.40⅜	1.42
Corn—				
December	1.15⅛	1.17	1.14⅞	1.17⅛
May	1.21⅛	1.23⅛	1.20⅞	1.22⅞
July	1.22⅛	1.22⅞	1.22⅛	1.23⅜
Oats—				
December	.51⅛	.53⅛	.51⅛	.53⅛
May	.58⅛	.59⅛	.58⅛	.59⅛
July	.57	.58⅜	.57	.58⅛

WINNIPEG

	Open	High	Low	Close
Wheat—				
December	1.56⅛	1.58⅛	1.56⅛	1.58⅜
May	1.61	1.65⅛	1.62	1.65⅜

CASH PRICES

CHICAGO, Dec. 3.—Wheat: No. 2 red, 1.67; No. 1 hard winter, 1.56; No. 2 hard winter, 1.54⅜@1.55⅛; No. 3 hard winter, 1.54@1.54⅛.

Corn: No. 2 mixed, 1.16⅛; No. 6 mixed, 1.06; No. 2 yellow, 1.18@1.19; No. 6 yellow, 1.04⅛@1.06; No. 3 white, 1.12⅛; No. 6 white, 1.04⅛@1.11⅛; sample grade, 1.00@1.04⅛.

Oats: No. 2 white, 55@56; No. 3 white, 51@54, No. 4 white, 52⅛; sample grade, 43@46⅛.

NEW YORK GRAINS

[BY A. P. NIGHT WIRE]

NEW YORK, Dec. 3.—Wheat: Spot, firm; No. 1 dark northern spring c.i.f., New York, lake and rail, 1.87⅛; No. 2 hard winter, f.o.b., lake and rail, 1.71; No. 2 mixed Durum do., 1.70⅛; No. 1 Manitoba do. in bond, 1.81.

Corn: Spot, strong; No. 2 yellow, c.i.f., track New York, all rail, 1.35; No. 2 mixed do., 1.34⅛.

Oats: Spot, firm; No. 2 white, 62⅛.

Los Angeles Grain Exchange

DAILY BOARD QUOTATIONS

Barley, 100 tons only.

	Bid	Ask
December	2.20	2.22½

ARRIVALS AT LOS ANGELES

Wheat, 1; barley, 2; corn, 9; oats, 1; milo maize, 1; kafir corn, 2; flour, 3; bran, 1; shorts, 2; beans, 1; cottonseed products, 2. Total, 23. Hay, total, 7.

MINING STOCKS IN SAN FRANCISCO

SAN FRANCISCO, Dec. 3.—Following are the closing quotations on the San Francisco Stock Exchange. Furnished by Logan & Bryan, 636 South Spring street.

	Bid.	Asked.
Goldfield District—		
Booth	.04	.05
Blue Bell		.01
Combination Fraction	...	.01
Florence	.09	.10
Goldfield Cons.	.04	.05
Kewanas	.02	.03
Jumbo Extension	.01	.02
Lone Star	.04	.05
Oro		.01
Silver Pick Con.	.01	.02
Manhattan District—		
Manhattan Cons.	.01	.02
White Caps	.03	.04
Grandma	...	.02
Spearhead Gold	.03	.04
Cracker Jack	.01	.02
Great Bend	...	.02
Sandstorm Kendall		.01
Red Hill Florence	.01	.02
Comstock District—		
Con. Virginia	.07	.08
Hale & Norcross	...	.05
Mexican	.02	.03
Ophir	.04	.05
[illegible]	.03	.04
Sierra Nevada	.03	.05
Union	.08	.07
Belmont	.50	.55
Cash Boy	.05	.06
Gypsy Queen	.02	.03
Halifax	.09	.10
Midway	.03	.04
McNamara	.02	.04
North Star		.01
Rescue Eula	.02	.03
Tonopah Extension	2.95	3.00
West End	.46	.48
Tonopah Divide	.17	.20
Other Districts—		
Nevada Hills	.29	.30
Round Mountain	.20	.22
Simon	.03	.04
Development	.07	.10
Jib	.42	.43
Silver King	.04	.05
Boundary Red Mountain	.16	.20
Sutherland	.05	.06
West End Extension	.10	.11
Bel. Extension		.01
Harmill	.08	.10

LIBERTY BONDS

(Quotations in dollars and thirty-seconds, furnished by Bond Department, Bank of Italy.)

LOS ANGELES

	Bid	Asked
First 3½s	100-29	100-27
First 4¼s	101-17	101-26
Second 4¼s	100-30	101-4
Third 4¼s	101-7	101-15
Fourth 4¼s	101-25	102
Treasury 4¼s	104-22	104-30

SAN FRANCISCO

	Bid	Asked
First 3½s	100-21	100-26
First 4¼s	100-19	101-25
Second 4¼s	100-31	101-3
Third 4¼s	101-8	101-14
Fourth 4¼s	101-26	101-31
Treasury 4¼s	104-24	104-29

METAL QUOTATIONS

[BY A. P. NIGHT WIRE]

NEW YORK, Dec. 3.—Copper firm; electrolytic spot and futures, 14⅛. Tin steady; spot and futures, 55⅛. Iron irregular; No. 1 northern, 23.50@25.00; No. 2 northern, 22.50@23.50; No. 2 southern, 19.00@19.50. Lead steady; spot, 9.65@9.00. Zinc steady; East St. Louis spot and futures, 7.05@7.10. Antimony, spot, 14.00.

Collegiate athletes will now turn to indoor sports, basketball, boxing and wrestling being among favorite diversions.

REDRILLING PLANNED IN SIGNAL HILL

Work on Old Wells to be Undertaken in Effort to Hold Daily Output Level

By a "Times" Staff Correspondent

LONG BEACH, Dec. 3.—In an effort to hold the daily output figures of Signal Hill field to the present level, a number of old wells in the field will be redrilled it was announced here today. The list of proposed redrills includes Petroleum Midway Campbell No. 2, near Walnut avenue and Peck street; the Cordray Thorpe well on Willow street south of Sunnyside Cemetery; the Bolsa Chica well near Walnut and Crescent; Shell Cherry Hill No. 4, on Cherry avenue; Hub Oil Company's Beck No. 2, near Spring street and Pasadena avenue; the Pan-American's Anderson No. 2, in the Reservoir Hill district; Betz No. 1, in the famous Frog Pond area; Keck Syndicate No. 4, in the Lovelady Pool; United Haas No. 10, near Willow and Orange and the Cook Drilling Company's Dundan No. 3 on the west slope.

Production reports show that Signal Hill field has dropped in daily production more than 9000 barrels in the last month and is now yielding about 128,000 barrels a day.

Ramsey McNaughton No. 1 has cemented for the third time in an effort to shut off water. The well is located in the extreme southeastern end of the field.

Pan-American's Richardson No. 2, down to 4843 feet, has cemented through perforations and is scheduled to make a production test this week.

The James O'Donnell No. 36 is a new well in the field. It has cemented surface casing at 605 feet and is drilling ahead.

PRODUCE MARKET

Trading was slow. Very few price changes were made with a steady market. Imperial Valley peas are in heavy supply and some show frost injury. Sweet potatoes were higher following advances at shipping points.

Actual prices obtained yesterday by Los Angeles jobbers from their sales to retailers, peddlers, and restaurants, and compiled by the United States Bureau of Markets were:

APPLES: California Bellefleurs, loose, 4@5c pound. Oregon, Washington, extra fancy, Spitzenberg, 2.75@3.00. Jonathans, 2.85@3.00 box. Rome Beauty, 2.50@2.75.

AVOCADOES: Local, Budded varieties, few 75@85 cents pound; seedlings, 40@45; Florida, various varieties, 55@60 cents pound.

BANANAS: Central America, 9@9½c pound; poor quality and condition, 6@8c pound.

BEANS: Local, green, mostly 9@11 cents; poorer, 6@8.

BUNCHED VEGETABLES: Per dozen bunches. Beets, 40@45c; carrots and turnips, 25@30c; onions, 10@15c; radishes, red 15@20c; white, 20@25c; spinach, 20@25c.

CABBAGE: Local, Northern 2@3c pound.

CELERY: New stock. Local: Best, 2.50@2.75; poorer, 2.00@2.25 crate.

CRANBERRIES: Per half-barrel, Mass: Early Blacks, 6.25@6.50; Late Howe, 7.50@7.75. Oregon: McFarland Clatsop, 7.00@7.25. Wash.: Late Howe, 4.85@5.00 per one-third barrel.

GRAPES: Northern, Local Emperors, 4½@6c pound; poorer, 3@4 cents pound. Tokays, best, mostly, 5@6c pound; poorer 3@4c pound. Malagas 4@6 cents pound.

GRAPEFRUIT: Arizona, seedless, 5.00@5.25 box. Northern: Special brands, 3.75@4.25 box.

LEMONS: Local, special brands, 6.50@6.75; choice, 5.75@6.25 box.

LETTUCE: Local, best, 60@75 cents; poorer, 35@50 cents per field crate.

ORANGES: Northern, special brands, navels, large sizes, 5.75@6.50; small, 5.00@5.50 box.

ONIONS: Stockton, whites, 5.00@5.25; browns, 2.75@3.00; local, Spanish, best, 2.75@3.00; poorer, 2.25@2.50. Utah, yellows, 2.75@3.00 cwt.

PEARS: Local, Bartletts, 6@7 cents pound; poorer, 4@5.

PEAS: Northern, best, 10@11c; poorer, 8@9c; Imperial, mostly 9@10; few, 11; poorer, 6@8.

PEPPERS: Local, chilis, 5@6 cents; Bells, 16@18.

POTATOES: Stockton, Burbanks, 1.75@2.00; a few fancy, 2.15 cwt.; Idaho Russets, 1.85@2.10 cwt.

SACKED VEGETABLES: Local, per sack: Beets, 1.25@1.35; carrots, 90@1.00; turnips, 1.10@1.15.

SQUASH: Local, Cream 3@3½c pound: Hubbard, 2.50@2.75; few, 3.00 cwt. San Diego, local, summer, 1.50@1.75 lug.

SWEET POTATOES: Northern, Nancy Halls, 6@7 cents pound; Arkansas, Nancy Halls, 3.25@3.50; poorer, small, 3.00 bushel basket.

TOMATOES: Local. Best, mostly 1.25@1.50; poorer, 50@1.00 lug.

MISCELLANEOUS: Cucumbers, local, Imperial, 2.00@2.25; few, 2.50; poorer, 1.75 lug. Artichokes, northern, 50@75c; few, 1.00 dozen. Cauliflower, best, 60@75 cents; poorer, 45@50 cents dozen. Persimmons, northern, best, 10@12 cents; poorer, 6@8. Tangerines, northern, few, 11@13c pound.

BUILDING PERMITS

Building permits issued yesterday and valued more than $3000:

DWELLINGS

W. 17TH PL., 4453, 10 rms., 32x30; H. Gray, 4367 W. 17th Pl., own.; C. Roe, 1337 W. 37th st., bldr. ... $5000

KODAK DR., 830, 6 rms., 29x42; J. Spurack, 822 N. Citrus ave., own.; Pac. Ready Cut Homes, Inc., 1351 S. Hill st., bldrs. ... $3700

S. ORANGE DR., 648, 7 rms., 36x46; I. Marshall, 4060 W. 7th st., own. and bldr. ... $5000

DAWSON ST., 3045, 5 rms., 33x38; J. Vetow, 3045 Dawson st., own. and bldr. ... $3000

VALLEVIEW AVE., 5131, 6 rms., 49x32; W. Ulrich & Smith, 700 Republic Life Bldg., own. and bldr. ... $8900

GARDNER ST., 608-10, 10 rms., 35x67; P. May, 3305 W. 4th st., own.; W. Enrich & Son, 4112 E. Denker ave., bldr. ... $7000

GARDNER ST., 625-27, 9 rms., 32x63; H. Scott, 630 Poinsettia Pl., own. and bldr. ... $4000

CASTELAR ST., 3128, 5 rms., 28x34; H. Eller, 1156 N. Central ave., own. and bldr. ... $3000

VALLEYBRINK RD., 3804, 5 rms., 26x35; V. Lawson, 3854 Los Feliz Blvd., own. and bldr. ... $4000

S. HIGHLAND AVE., 930, 6 rms., 38x50; A. Karp, 2071 Catalina st., own. and bldr. ... $6500

WINDSOR DR., 1052, 6 rms., 36x50; E. Jacubuvitz, 686 N. Soto st., own. and bldr. ... $5000

HIGH TOWER DR., 2040, 10 rms., 38x33; L. McClary, 6025 Coulton Way, own. and bldr. ... $7100

S. MILTON AVE., 668, 7 rms., 37x55; J. Hays, 1706 E. 4th ave., own.; H. Lewis, 4918 Willoughby ave., bldr. ... $6500

COMMERCIAL

MELROSE AVE., 7220, 40x40, stores; B. Dale, 3468 W. 6th st., own. and bldr. ... $5000

S. ARDMORE ST., 1022, 33x58, apt.; J. Goldman, 1050 S. Ardmore ave., own.; H. Maier, 313 W. 11th st., bldr. ... $10,500

SLAUSON AVE., 672, 45x45, laundry; J. Russel, 676 W. Slauson ave., own. and bldr. ... $3000

9TH AVE., 4901-03, 50x60, stores; Signal Realty Co., 1925 E. Vernon ave., own.; J. Rhodes, 612 Pershing Sq. Bldg., bldr. ... $9000

LUCILE AVE., 1303-05, 36x58, apt.; Willis & Co., 1222 N. Normandie ave., own. and bldr. ... $12,000

LATEST PRICES ON BUTTER AND EGGS

Los Angeles Produce Exchange closing prices yesterday were:

BUTTER

Wholesale price, 43.
Price to retailers, 46@47.

EGGS

Extras, 47½, down ½.
Case count, 46.
Pullets, 42.
Peewee pullets, 23, down 1.

SAN FRANCISCO, Dec. 3.—Butter weak; extras, 42½; prime firsts, 40½. Eggs steady: extras, 51; extra pullets, 42½. Cheese steady; unchanged. Butter fat, f.o.b. San Francisco, 45.

CHICAGO, Dec. 3.—Butter lower; creamery extras 47½; standards, 44½; extra firsts, 43@46; firsts, 36@39; seconds, 32@34. Eggs lower; receipts, 2061 cases; firsts, 47@52; ordinary firsts 35@40; refrigerator extras, 37@37½; firsts, 35½@36.

NEW YORK, Dec. 3.—Butter steady; receipts 5030; packing stock, current make, No. 2, 26½. Eggs, firm; receipts, 10,783.

BY HOWARD C. KEGLEY

After struggling for nearly a year to develop the area north of Buena Vista Lake, three miles northeast of Taft, the Southwest Petroleum Corporation is reported to be nearing the completion of two wells almost simultaneously, according to W. W. Stabler, president of the company.

Stabler No. 1, the original well, is putting on the finishing touches after a complicated fishing job, and Stabler No. 2 is down 4600 feet, after repairing a section of bad casing at 1100 feet.

The Southwest has a section of land in that district. It struck oil in the southwest corner of the tract last spring at about 4950 feet. The well was about to go on production when the casing collapsed at about 2500 feet, and after attempting to repair the damage, the Southwest suspended operations on No. 1, and spudded in No. 2, one location north. No. 2 found the oil sand at 4980 feet, effected a water shut-off, and and then ran into casing trouble at 1100 feet.

This trouble was straightened out and the hole redrilled, and bottom is now within 300 feet of the original depth. In the meantime work was resumed on No. 1, and tools successfully extracted, the casing swedged out, and, according to Mr. Stabler, No. 1 has a good chance for completion before No. 2. A record string of eight-inch casing was set in No. 1, and a string of four-inch pipe is being set inside it.

Dabney Suspends

Joseph B. Dabney has suspended operations on his Athens well in the northern part of the Rosecrans field, it was officially reported yesterday. The well is standing with bottom at 5528 feet, no showings having been found since 5236 feet, according to Mr. Dabney.

The Dabney well was the first project to find showing in the northern part of the field, getting its first sand at 5206 feet. Casing was set at 5202 feet, and it was supposed that a water shutoff was effected at that point. On coring down the oil sand pinched out at 5236 feet, and the drill ran into salt water, which repeated attempts failed to plug out. There appeared to be practically no line of division between the oil and water sands in this well, it is said.

Near Completion

The Dabney Oil Syndicate's No. 18 well in the Signal Hill field is drilling into the oil sand at 4520 feet, and probably will be completed at around 4700 feet, it is reported.

Official Report

Oil field operations reported to the State Oil and Gas Supervisor during the week ending November 29, 1924, show twenty-one new wells started as compared with fourteen during the previous week. Of the twenty-one notices to drill filed this week, six were for wells in the Torrance field, three in the Rosecrans field, one each in the Dominguez field, Long Beach field, Newhall field, Los Angeles county, Santa Maria field, Santa Barbara county; five in the fields of Kern county and one in Napa county. The total new wells this year is 1263, as compared with 1313 at the same date last year.

Tests of water shut-off this week numbered twenty-one, as compared with twenty-eight during the previous week. Yearly total to date, 1476; total to same date last year, 1821.

Deepening or redrilling jobs this week numbered sixteen, as compared with twenty-nine during the previous week. Total to date this year, 767; total to same date last year, 556.

Abandonments this week numbered sixteen, as compared with forty-nine during the preceding week. Total to date this year, 444; total to same date last year was 270.

Makes Production Test

The Associated Oil Company is making a production test on its Haviland well in the central part of the Rosecrans field, according to field reports. Bottom of this well is at 4545 feet. The well made one flow during yesterday's test, but threatened to blow out, and the flow was killed to pump in new mud.

Makes Wet Test

The United States Royalties well in the extreme southeast part of the Rosecrans field showed wet on a water test, it was reported yesterday. The well has been standing cemented at 4745 feet for several weeks, a previous test having also been a failure.

May Be Next Well

The United Oil Company's Dominguez No. 2 well should be the next producer in the Dominguez field, barring mechanical accidents, according to drilling reports. The well is drilling into the oil sand at 4432 feet after getting a water shutoff, and is expected to stop drilling and go on production by the early part of next week. Cores taken out of this well show richer sand than any yet taken in this field, it is said.

Union Well Dies

The Union Oil Company's Gray No. 1 in the Rosecrans field died again yesterday. The well has been on and off production for several months, never making a large flow. It is down 4133 feet.

Makes Wet Flow

The Union Oil Company's Howard Park No. 6 began flowing yesterday, and made 223 barrels of 33.2 deg. gravity oil, according to official reports. The oil cut 18 per cent salty water, and the well probably will be killed and recemented unless the flow clears up, it is said.

PRODUCE MARKET IN SAN FRANCISCO

[BY A. P. NIGHT WIRE]

SAN FRANCISCO, Dec. 3.—There was a little improvement in trading conditions and of changes in prices today in fruits while most vegetables show small declines in prices. [illegible]

Business; Financial; Markets; Investment

Railroad equipment companies are enjoying a period of great prosperity. This should continue indefinitely because of the strong position of the railroads and the "hands off" policy of the Government.

This situation prompts us to recommend the current offering of:

The SYMINGTON COMPANY

Class "A" Preferred Stock

At $27.50 per Share

Accompanied by 1-3 share of Common Stock

We are advised that 65% of the cars ordered in 1924 are equipped with Symington products. Company was founded 23 years ago. Earnings applicable, equivalent to approximately $5 per share on Class "A" stock, which is to pay $3 dividends. Current price indicates a yield of 7.37%.

We are advised that application will be made to list these shares on the New York Stock Exchange.

We consider this offering attractive because of the immediate income and the fact that one share of Common Stock accompanies each three shares of Preferred. The investment affords an income of 7.27% and prospective profits through ownership of the Common.

Ask for Details.

Name .....

Address .....

Howard G. Rath Company
"Established 1919"
INVESTMENT SECURITIES
Members L. A. Stock Exchange
513 Pacific Mutual Bldg., Los Angeles
Tel. TRinity 0468

TAX-FREE MUNICIPAL BONDS YIELDING 4½% TO 6%

RETURN This Ad With Your Name and Address, for Descriptive Circulars.

Banks, Huntley & Co.
Members Los Angeles Stock Exchange
1212 STOCK EXCHANGE BLDG.
Phone MEtropolitan 4300

Bonds First Mortgage

Investors

are invited to avail themselves of our advice and assistance in solving their investment problems.

First Securities Company
CONTROLLED BY AND OWNED WITH
THE PERRY NATIONAL BANK OF LOS ANGELES
PACIFIC-SOUTHWEST TRUST & SAVINGS BANK
ASSOCIATED WITH THE HOUSE OF KISSEL, KINNICUTT & CO.
OF NEW YORK
Trust and Savings Building - Los Angeles
Telephone VAndike 2361

HOUSES TO BE MOVED
are offered at bargains in—
TIMES WANT ADS

utmost protection

INVESTORS who buy high-grade realty mortgage bonds realize the importance of the many safeguards which surround this type of security as offered by conservative underwriters. These include:

An ample margin of security in sound property value, adequate insurance protection, guaranty of title by a responsible institution, proper provision for the redemption of all bonds at maturity dates, a net income substantially in excess of all interest and principal requirements, and every other provision necessary for the protection of the bondholders embodied in the trust indenture.

As an especially attractive example of this type of security, we recommend the First Mortgage Serial 7% Gold Bonds of the Metropolitan Hotel Company which are now obtainable on a 7% basis. Descriptive circular, with sketch of building, will be mailed upon request.

BOND & GOODWIN & TUCKER
TITLE INSURANCE BUILDING
LOS ANGELES
SEATTLE PORTLAND

ARGENTINA IN BOND MARKET

Long-Term Issue Offered by Large Syndicate

Daugherty Lays Down New Appraisal Rules

Annual Bank Meeting Set for January

Long-term financing by the government of the Argentine Nation was announced yesterday by a banking syndicate headed by Blair & Co., Inc., and the Chase Securities Corporation in the form of an issue of $30,000,000 6 per cent external sinking fund gold bonds series "B" due 1958. The bonds are offered at 95 and interest to yield 6.35 per cent to maturity.

Other members of the syndicate handling the issue include White, Weld & Co., Halsey, Stuart & Co., Inc., Brown Bros. & Co., Equitable Trust Company, Illinois Merchants' Trust Company of Chicago, First Trust and Savings Bank of Chicago, Continental and Commercial Trust and Savings Bank of Chicago, J. G. White & Co., Inc., Hemphill, Noyes & Co., and the Citizens' National Company of Los Angeles.

The bonds are the direct obligation of the Argentine government, which agrees that while the bonds are outstanding, if it shall create or issue or guarantee any loan or bonds secured by lien on any of its revenues or assets, the bonds of this issue shall be secured equally and ratably with such other obligations.

The proceeds of the financing are to be applied toward the payment of floating debt. The national debt as of the last statement, at gold parities of exchange offers a fair comparison to the per capita debt of the United States. A gold reserve of approximately $438,880,000 is held against notes in circulation representing a ratio of over 75 per cent, one of the highest in the world.

Beginning June 1, 1925, and semiannually on June and December 1 in each year the government will pay to fiscal agents as a sinking fund an amount equal to one-half of 1 per cent of the maximum principal amount of series "B" bonds at any time theretofore issue plus an amount equal to the accrued and unpaid interest on all bonds previously acquired through the operation of the sinking fund.

APPRAISAL RULES MADE

Uniformity in proceedings coupled with additional protection to investors against loss, are sought in a set of new rules issued by Edwin M. Daugherty, State corporation commissioner, governing appraisals. The rules are now in effect. They apply to applications for permits to issue bonds, collateral trust certificates, notes or similar types of securities. Under the new rules, an applicant who seeks to issue the class of securities named, must submit in writing to the commissioner the name or names of any appraiser or appraisers and also the qualifications of such person or persons submitted to make an appraisal.

Other requirements follow:

The applicant will be required to obtain consent in writing of the commissioner before employing the appraiser or appraisers.

The commissioner reserves the right to reject the name or names of any and all appraisers, and to designate an appraiser or appraisers which the company shall employ to make appraisement.

The authorization by the commissioner to employ any appraiser or appraisers will be only for that one application. The commissioner does not bind himself to accept any further appraisal by any appraiser or appraisers so designated. Any appraiser or appraisers finally determined upon as acceptable to the company and commissioner will be required to make a full and complete written report to the commissioner before said report is made to the applicant.

The commissioner will prefer all appraisements to be in verified form.

The appraiser or appraisers will be required to state in the above mentioned verified report that he or they are neither directly or indirectly financially interested or to be interested in the project or any company or companies having an interest in the property so appraised.

BANK MEETING SOON

Notices of an annual meeting of the stockholders of the Citizens' National Bank of Los Angeles on January 13 have been mailed. The purpose of the meeting is threefold:

First, to elect a board of directors to serve for the ensuing year; second, to amend the articles of association so as to specifically fix the number of directors, within the limits prescribed, at the number elected at each annual meeting; third, to consider and transact all such other business as may legally come before the meeting.

The polls will be open from 3 o'clock until 4 o'clock and under the National Bank Act one vote may be cast for each share of stock present.

BOND PRICE ADVANCE IS RESTRAINED

Popularity of Stocks and Reduced Interest Rates Big Factors

Moody's Weekly Review of Financial Conditions in its current issue says in part:

"Two factors tending to restrain the advance in bond prices are the great popularity of stocks and the groundless fears of a rapid advance in interest rates. There is but little to cause any advance at all within the next eight months, and when the rise does start it promises to move slowly.

"Almost the only real flaw in the banking outlook is not the nearness of inflation, but the remoteness of it. It is so remote that money is excessively cheap, and banks are having genuine difficulty in finding profitable employment for their deposits.

"Textile mill shares last July appeared to be dragging on bottom, and the optimism then felt as to the shares and their earnings proves to have been well founded. The margin between raw cotton prices and goods values now is the best since the third quarter of 1923.

"Woolen mills, too, have a better outlook, even though tangible improvement has not yet begun. The rise of raw wool looks overdone, but by next spring the margin between wool and goods promises to be larger, and the public demand for goods better.

"Manufacturing industries are now getting the benefits of a general average 6 per cent wage reduction made during the year ended July, and of higher efficiency of labor. Thus the employment and wage position affords a basis for moderate optimism."

CALIFORNIA DRIED FRUITS

[BY A. P. NIGHT WIRE]

NEW YORK, Dec. 3.—Evaporated apples quiet. Prunes more active. Apricots and peaches firm. Raisins steady.

MERGER FUNDS PUZZLE

Source of Money for Purchase of San Joaquin Power Stock Interests Observers Here

BY EARLE E. CROWE

Apparently, only part of the mystery encompassing the merger negotiations of the San Joaquin and Great Western Power companies was dissolved yesterday in the announcement that the deal was finally completed. The affiliations of the actual purchasers of the San Joaquin interests still remain in the dark, although there are indications that point to a decision by powerful eastern investment groups to materially extend their holdings in California.

Ostensibly, the purchase of the San Joaquin Company was negotiated by the Western Power Corporation, composed of a group of eastern financiers owning the control of the Great Western Power Corporation. But there are developments which were discussed here yesterday by followers of hydroelectric affairs pointing to a significant connection with the deal by capitalists who may represent some of the most important public utility interests in the country.

DIRECTORATES INTERLOCK

For instance, Anson W. Burchard, a director of the Western Power Corporation, is vice-chairman of the General Electric Company and a director of the Electric Bond and Share Company. The Electric Bond and Share Company is controlled by the General Electric Company, and in turn, the Electric Bond and Share either controls or is associated with or acts as fiscal agent for a strong group of public utility corporations.

In this list are the American Gas and Electric Company and subsidiaries; American Power and Light Company and subsidiaries, American and Foreign Power Company, Inc., and subsidiaries, Carolina Power and Light Company and subsidiaries, Lehigh Power Securities Corporation, National Power and Light Company, New Orleans Public Service Company, Inc., Power Securities Corporation, Utah Securities Corporation, Dallas Power and Light Company and Dallas Railway Company.

On the directorate of the American and Foreign Power Company, Inc. are found the names of Clarence Dillon of Dillon, Read & Co., investment bankers; Charles E. Mitchell, president of the National City Bank of New York; Owen D. Young, chairman of the board of General Electric Company, and Mr. Burchard.

Irving W. Lonbright, a member of Lonbright & Co., an investment banking house handling largely the financing for the Electric Bond and Share Company, is also a member of the directorate of the Western Power Corporation. Another member of this board is A. C. Bedford, chairman of the Standard Oil Company of New Jersey.

INTERCONNECTION POSSIBLE

What might be construed as another explanation of the source of the money used in the purchase of the San Joaquin Power and Light Corporation is gleaned from a glance at the personnel of the interests identified with the recently organized American Superpower Corporation. This organization was formed for the avowed purpose of promoting the interconnection of the large power companies in the United States. Its method of operation is to invest in the securities of the companies selected. The buying in the open stock market for this account has excited considerable comment lately and nonplussed some of the corporations ignorant of the source of the buying orders. It was disclosed a short time ago that the operations of this group were behind the spectacular rise in the common stock of the American Waterworks and Electric Company, the shares of which have more than doubled in market value this year.

One of the important figures in the American Superpower Corporation is Sidney Z. Mitchell, president of the Electric Bond and Share Company. Another is Landon K. Thorne, president of Bonbright & Co., public utility bankers. Others include Randall Morgan of the United Gas Improvement Company; Thomas N. McCarter, president of the Public Service Corporation of New Jersey; B. C. Cobb of Hodenpyl, Hardy & Co., public utility managers; Frank T. Hulswit, president of the United Light and Power Company; Owen D. Young, chairman of the General Electric Company, and Spencer Murray, a government expert on the interconnected power problem.

Already this new company has acquired important holdings in a wide list of public utility enterprises. The list is reported to include the Public Service Corporation of New Jersey, Brooklyn Edison Company, Commonwealth Power Company, United Light and Power, American Waterworks and Electric Company and a number of others.

MOTIVES CONSIDERED

What this intricate interlocking of interests between the Western Power Corporation, the General Electric Company and the American Superpower Corporation implies in the purchase of the San Joaquin company is, of course, debatable. There is the possibility that the San Joaquin and the Great Western are to become parts of a larger system, but the better deduction in informed circles is that the deal is purely an investment proposition on the part of individual capitalists.

It is pointed out that the hydroelectric investments in California have the highest national rating, and it is no more than natural for investment groups to regard them as desirable mediums for the employment of capital funds. There is also the hint that some of the large eastern investment bankers are anxious to extend their interests in these enterprises with the intention of initiating campaigns to distribute the securities to the public.

At any rate, the Great Western-San Joaquin combination appears certain of a contact with New York financial interests of the highest standing and will not want for credit assistance.

Farmers Buying Tractors After Debts Removed

[EXCLUSIVE DISPATCH]

NEW YORK, Dec. 3.—Reports from such agricultural trading centers as Minneapolis, Kansas City and Dallas, indicate that farmers are beginning to turn their attention to automotive equipment—cars, trucks and tractors, according to Motor. They gave first consideration to their notes at banks, but with these obligations liquidated or greatly reduced, they are preparing to spend a part of the residue to increase their efficiency.

Most of the actual farm purchasing will be deferred until spring, however, although a good many used cars are going into rural regions to be retraded later for new ones. Farm demand for both light and heavy-duty trucks also will be strong within the next three or four months.

Retail sales in general have been beyond expectations. Production in the first week of November was about 10 per cent under the corresponding week of October, but the next seven days were somewhat better than the second week of the preceding month. Indications are that business is fully up to last year's early winter levels.

Sales of both cars and trucks in 1925 certainly will not fall below the 1924 total and present indications are that they will aggregate 500,000 more, which would bring them around the 4,000,000 mark. The industry will be perfectly safe in counting upon a minimum of 3,500,000.

COTTON FIRM DESPITE BEARISH CROP REPORT

[EXCLUSIVE DISPATCH]

NEW YORK, Dec. 3.—Spot cotton closed at 23.40, net unchanged.

The cotton futures list held steady on the local cotton exchange today despite bearish crop reports. Trading was quiet with traders generally inclined to operate cautiously, due to the proximity of the final government crop estimates, to be issued Monday. Fluctuations were within narrow limits but the list firmed in late dealings and final prices were 29 to 36 points net higher.

Closing Prices

[Furnished by A. A. Hausman & Co., Los Angeles.]

NEW YORK

	Open.	High.	Low.	Close.
January	23.10	23.14	22.69	22.69@23.10
March	23.46	23.53	23.05	23.47@23.53
May	23.77	23.86	23.40	23.61
July	23.78	23.90	23.53	23.91@23.93
December	22.95	23.07	22.53	22.92@22.95

Cottonseed Oil

[EXCLUSIVE DISPATCH]

NEW YORK, Dec. 3.—Closing prices for cottonseed oil, with comparisons:

	December 2	December 3
December	11.13@11.20	11.14@11.16
January	11.10@11.15	11.15@11.17
February	11.10@11.16	11.15@11.21
March	11.15@11.17	11.18@11.19
April	11.20@11.40	11.20@11.32
May	11.40@11.42	11.45@11.51
June	11.48@11.50	11.35@11.54
July	11.39@11.53	11.51@11.54

PORT TONNAGE GAIN IMMENSE

Ten Months of Year Show 7,000,000 Tons Increase

Whole of 1924 May Double Previous High Record

Shipping Given Credit for Higher Bank Clearings

If figures on tonnage through Los Angeles Harbor for the first ten months of 1924, wired Tuesday to Congressman Lineberger at his request by the Los Angeles Chamber of Commerce for use in obtaining $11,600,000 in Federal government funds for harbor improvements, are any indication, the total commerce for the calendar year through Los Angeles Harbor, exclusively of the Long Beach port, will more than double the 1923 figures.

In exact totals, 18,747,882 short tons were handled at the local harbor up to November 1, last, as compared with 11,495,456 tons for the full twelve months of 1923. Accepting 1,874,788 tons as the monthly average for 1924 so far, it is forecast by the Los Angeles Chamber of Commerce that the year's showing will not be less than 22,250,000 tons, a stupendous figure and one which has been exceeded only heretofore by New York, which had 27,616,448 tons in 1923.

Further comparisons of the probable 1924 harbor tonnage of Los Angeles with the 1923 showing of Baltimore, New Orleans and Philadelphia reveal that the latter three cities ranking third, fourth and fifth respectively on the list last year, combined had hardly more than 1,000,000 tons than Los Angeles will have this year.

This gigantic increase in shipping is held by bankers and economists to be one of the major factors in Los Angeles' prosperity, and one of the principal reasons why bank clearings for the first eleven months of 1924 lead those of 1923 by more than $150,000,000.

OIL EXPORTS BULK

Of the 18,747,882 tons of merchandise and raw materials transferred through Los Angeles Harbor this year, 13,927,724 tons are represented by bulk oil exports. Outgoing tonnage from the port was 15,496,772, nearly five times as much as incoming tonnage, which was 3,252,110.

While the divisions of foreign, intercoastal and noncontiguous tonnage have not been applied to the incomplete 1924 figures, Chamber of Commerce officials have reliable information from harbor authorities that there has been a startling increase in intercoastal and foreign shipping through the local port.

This is attributed in part by chamber executives to the fact that for several months past two representatives of the Los Angeles commercial organizations have been touring the Orient, Mexico and Central America and promoting interest in Los Angeles Harbor.

C. M. Gordon has just returned to the city from a four months' trip to the Orient, where he broadcast the potentialities of Los Angeles Harbor and the industries in the metropolitan area for fifty miles on each side of the city proper.

Egbert Adams, at present is in Yucatan, one of the points in an itinerary to include the important ports of Mexico and South Central America.

During 1924 some of the largest steamship lines in the world have made Los Angeles Harbor a port of call. Among these are several "round-the-world passenger steamers of modern proportions.

WIRE ANSWERED

Shipping statistics furnished Congressman Lineberger in Washington were sent in response to the following telegram from him:

"Wire immediately monthly commerce incoming and outgoing by months for 1924 up to and including November for Los Angeles and Long Beach harbors. Segregate by months oil from all other freight. Need information Wednesday morning, the 3rd inst., by 10 o'clock."

The chamber's reply was:

"Total water commerce Los Angeles Harbor taken from Harbor Department records by months for 1924, figures in short tons:

	In	Out
January	289,917	1,091,179
February	273,797	1,421,867
March	340,401	1,467,469
April	252,940	1,482,911
May	295,945	1,767,259
June	293,360	1,377,978
July	274,713	1,518,313
August	297,450	1,616,256
September	297,530	1,469,556
October	324,497	1,661,997
November, not available.		

"Bulk oil exports from Marine Exchange records in short tons: January, 1,382,540; February, 1,270,524; March, 1,429,179; April, 1,373,606; May, 1,164,170; June, 1,269,969; July, 1,382,337; August, 1,184,711; September, 1,225,580; October, 1,396,180; November, 1,142,151.

"These are Los Angeles Harbor statistics only.

For comparative purposes the following figures issued by the Bureau of Research of the United States Shipping Board relative to water-borne commerce at six of the leading ports of the United States for 1923 are significant:

	Foreign	Inter-coastal	Non-contiguous
New York	21,975,398	3,474,699	1,453,471
Los Angeles	1,788,021	1,621,036	84,390
Baltimore	4,617,695	1,352,691	171,149
New Orleans	7,115,287	967,774	186,599
Philadelphia	4,345,599	1,549,169	72,566
San Francisco	3,512,857	1,472,836	1,355,533

Totals: New York, 27,616,448; Los Angeles, 11,495,456; Baltimore, 6,141,535; New Orleans, 8,269,660; Philadelphia, 7,376,339; San Francisco, 5,340,421.

MARKET INDEX

The following index will be found convenient for quickly locating market information in this issue of The Times:

	Page
Bond quotations	13
Business news	12
Building permits	11
Citrus fruits	14
California dried fruits	12
Cotton	12
Eggs, poultry (butter and eggs)	11
Foreign exchange (money)	13
Grains	11
Live stock	15
Market reviews	15
Money, exchange	13
Produce, Los Angeles	11
Produce, San Francisco	11
STOCKS—	
Boston	12
Chicago	13
New York	15
New York oils	13
New York (curb)	13
Stocks and bonds in San Francisco	14
Salt Lake	14

Eight Sound Securities

for the Investor who desires Safety—and a good return

M. G. Cooper & Son Bldg. Co.
First Mtge. 6½% Bonds
First Mortgage on business corner owned in fee at Ninth and Los Angeles Sts., and new 11-story Class "A" Building situated thereon now entirely leased to largest wholesale dry goods house in the West.
Due 1939—Yielding 6.50%

Coast Valleys Gas & Electric
1st Mtge. 6% Bonds
The Company owns and operates electric gas and water properties serving all of Monterey County and additional territory adjacent. Net Earnings are at the rate of over 3 times interest charges.
Price to Yield 6.00%

Central Mfg. District, Inc.
1st Mtge. 6½% Bonds
An industrial city of 238 acres, located 4 miles from the downtown section. Appraised at $6,700,000 or over twice the amount of these bonds. Backed by the Chicago Union Stock yards "interests."
Due 1929-39—Yielding 6.60%

Barker Bros. Incorporated
7½% Preferred Stock
The Company is the largest retail home and office furnishing institution in the United States. Net earnings for the 5½ years ending June 30, 1924 average over 6 times annual dividend requirements.
Price to Yield 7.50%

Belvedere Water Corporation
First Mtge. 6½% Bonds
Secured by First Mortgage on properties valued at over twice total of all bonds. Serves nearly 50,000 people living adjacent N.E. boundary of Los Angeles. Net earnings twice bond interest charges.
Due 1944—Yielding 6.55%

Edwards & Wildey Building
1st Mtge. 7% Bonds
The location is one of the most desirable within the central business district being diagonally opposite the new Pacific Mutual Building and within 1000 feet of Bank of Italy, J. W. Robinson Store, etc.
Due 1927-38—Yielding 7.00%

Market Street Railway
First Mtge. 7% Bonds
Secured by First Mortgage on properties valued at approximately 3 times amount of bonds. Net Earnings at rate of over twice interest requirements. Listed on the N. Y. Stock Exchange.
Due 1944—Yielding 7.00%

California Glass Company
8% Preferred
The Company has been in successful operation for 11 years and is now the second largest of its kind on the Coast. Net Earnings for 4½ years ending June 30, 1924 have averaged over 3 times dividend requirements. Company has no funded debt.
Price to Yield 8.00%

The above are merely a few selections.
Complete list of offerings upon request.

HUNTER, DULIN & CO.
GOVERNMENT, MUNICIPAL AND CORPORATION BONDS
NINTH FLOOR, 623 SOUTH SPRING STREET PHONE MAIN 8901
SAN FRANCISCO SAN DIEGO LOS ANGELES Private Wire Service to All Markets PASADENA HOLLYWOOD

HAWAII ON SUMMIT OF PROSPERITY

Crops Establish Records, Wages at Peak, and Bank Deposits Highest Ever

From all indications, Hawaii is riding on an incoming tide of prosperity, according to cables to the United States Department of Commerce from the Honolulu Chamber of Commerce. Crops are bountiful, wages are high, building and construction are active, extra plantation dividends are being distributed, and bank deposits are the highest yet recorded, even surpassing those of the boom years following immediately after the war.

The sugar crop of 1924 is expected locally to yield in the neighborhood of 700,800 tons, as compared with 524,000 tons for 1923, establishing a record for the island's plantations. The output for 1925 is expected by the trade to be even greater. The pineapple crop which is second only to sugar in importance is expected to pack more than 6,300,000 cases, an increase of 1,200,000 cases more than during the preceding year. The pack of the Hawaiian Pineapple Company is expected to exceed the 1924 estimate by 200,000 cases. The market for all canned goods has strengthened considerably during the last few weeks, and in spite of the larger pack it is expected that the carry-over will be much smaller than was anticipated at the beginning of the season.

The Hawaiian Electric Company expects to float a $1,500,000 bond issue during March, 1925, for the purpose of making current improvements and repairs. This issue will be redeemed over a period of from ten to thirty years and will pay 6 per cent. A total of $4,000,000 is expected to be passed in extra dividends by the plantations during November and December. The pineapple share market is strong.

The harbor commission intends to ask the Territorial Legislature in its next session to grant $3,750,000 from the loan funds for harbor improvements on the islands of Oahu, Hawaii, Maui, Kauai, and Molokai. This sum, if obtained, will be devoted to constructing and repairing wharves, dredging harbors and channels, and constructing breakwaters. The necessity for adequate transportation facilities in developing the outlying islands, it is said, make such improvements highly desirable.

The Hawaiian Sugar Planters' Association, at its annual meeting held in Honolulu during the month of November, reports that living standards and wages on the Hawaiian plantations are higher than in any other cane-sugar producing country of the world. The wage for plantation labor during 1924 has averaged $1.70 a day, plus house, fuel, water, and medical attention, making it equivalent to $2.50 a day. The association recommends revolutionary changes in the method of sugar production throughout the islands, which, it is believed, will substantially cut down the cost of production largely through the installation of labor-saving devices.

CALIFORNIA HIDE MARKET

Quotations furnished by California Hide Corporation for stock delivered to its warehouse, 1942 Santa Fe avenue, Receipts from the interior for the twenty-four hours ending at 10 a.m. yesterday were: 196 hides, 180 pelts, 730 pounds tallow, 850 pounds wool.

WET SALTED HIDES—No. 1 steers, 12½ per pound; No. 1 cows, 11½ per pound; No. 1 bulls, 9½ per pound; No. 2 steers, 9½ per pound; No. 2 cows, 9½ per pound; No. 2 bulls, 8½ per pound; grubby hides, 2 less per pound; branded hides, 1 less per pound; glue hides, 4 per pound.

GREEN HIDES—No. 1 steers, 11 per pound; No. 1 cows, 9½ per pound; No. 1 bulls, 7 per pound; No. 2 steers, 7½ per pound; No. 2 cows, 7½ per pound; No. 2 bulls, 5 per pound; No. 1 horse hides, over 50 pounds, 4.00 each; No. 1 horse hides, 40 to 50 pounds, 2.50; No. 1 horse hides, 30 to 40 pounds, 1.00 each.

CALFSKINS AND KIPSKINS—No. 1 calfskins, about 15 pounds, 14½ per pound; No. 1 calfskins, under 15 pounds, 12½ per pound; No. 1 kips, 15 to 30 pounds, 14½ per pound; No. 2 kips, 15 to 30 pounds, 12½ per pound; grubby calf skins, 2 less per pound; branded calfskins, 1 less per pound; glue skins, 4 per pound; slunks, 20@40 each.

DRY FLINT HIDES—No. 1 hides, 18 pounds and up, 18 per pound; No. 1 kips, 6 to 12 pounds, 16 per pound; No. 1 calfskins, under 6 pounds, 17 per pound; No. 2 hides and kips, 3 less per pound; glue hides and skins, 6 per pound.

WOOL—According to quality and condition, 28 per pound and up.

PELTS—Large, long wool, 1.50 each and up; medium, 1.00@1.50 each; short wool and shearlings, 10@50 each.

GOAT SKINS—No. 1, 15@30 each; No. 2, 5@10 each.

When You Buy Stock

—buy *good* stock. Buy for both safety and yield. Buy in a soundly established, profitable company under the management of successful men. And, if you can, buy on a basis that will give you a share in the profits arising from the further development of the business.

Just such an opportunity is now presented by the West American Finance Company. Interesting printed matter will be mailed upon request. Telephone TRinity 5734, or use the coupon.

Name .....

Address .....

STOCK DEPARTMENT
CARSTENS & EARLES
INCORPORATED
ESTABLISHED 1891
633 TITLE INSURANCE BLDG.—LOS ANGELES
SEATTLE SAN DIEGO SPOKANE SAN FRANCISCO

A Yield of 7.10%
From a Sound
Public Utility

ONLY once in a long while, this period of declining interest rates, is it possible to obtain such a liberal yield from the securities of an established, successful public utility corporation. Our offering of bonds on this basis is very limited and we advise prompt action. Ask for information by telephoning TRinity 4881, or by using the coupon.

Name .....

Address .....

A. E. FITKIN & CO.
209 Van Nuys Bldg., Los Angeles
BOSTON CHICAGO NEW YORK

TWO GOOD STOCKS

We Can Recommend

Celite Co. 7½% Pfd.
At 100 and Accd. Div.

Foster & Kleiser
Class "A" Com.

At Mkt. Paying Approx. 9%

Ask us for Details

Stevens, Page & Sterling
610 Van Nuys Bldg.
TRinity 7861

A. M. Cliffo
Investment Counsel and Financial Analyst

Advices with Class disinterested position, matters pertaining to Stock Investments.

"No Securities"
Stock Exchange Building

Investment
HOAGLAND, ALLUM
Established 1909
14 So. La Salle
CHICAGO

THURSDAY MORNI

Since 1900, every FIRST MORTGAGE sold by this company has been paid promptly at maturity.

We have maintained this record through strict adherence to the principles of sound investment.

A carefully selected list of FIRST MORTGAGES ($500 to $25,000) is available for investment.

The John M.C. MARBLE COMPA
H. W. HELLMAN BUILDING

TAX EXEMPT SECURITIES
YIELDING ATTRACTIVE RATES

District Bond Company
SUITE 308
TITLE INSURANCE BLDG.
TELEPHONE METROPOLITAN 0024

We Own and Offer for Sale
8% First Coupon Mortgage
Secured by High-class Real Estate in Los Angeles and Vicinity
Interest coupons payable quarterly at our office or through your bank.
Write, phone or call for list of offerings.
Commercial Mortgage Company
1241 Pacific Mutual Building
Broadway 6000

The Shareholders Digest
A MONTHLY publication for investors; edited by one from the investor's point of view. Interesting and instructive. It's different. Should be read by every investor, large or small. Sample copy mailed free.
R. H. Durst & Co.
803-4-5 Hunt Bldg.
8th St. & Broadway, Los Angeles
VA 7190 TR 8383

Wanted to Exchange equity $62,500 in 5-acres of choice land adjoining High School at Compton for 1st mortgage or trust deeds. Balance mortgage $30,000, 5 yrs. at 7%. Address Box 2[illegible] Times, Cal.

To Help With Your Income T
For the assis and investor practical, co Income Taxe tains a diges yses of the 1924 income guide for sec
We believe y let a real he tax report name and a copy. There your part.
Name .....
Address .....
Alvin H.
INVESTME
804-7 Union Bank Bldg.
EIGHTH & HILL
LONG BEAC

Since 1900, every FIRST MORTGAGE sold by this company has been paid promptly at maturity.

We have maintained this record through strict adherence to the principles of sound investment.

A carefully selected list of FIRST MORTGAGES ($500 to $25,000) is available for investment.

The John M.C. Marble Company

H. W. HELLMAN BUILDING
Los Angeles California

TAX EXEMPT SECURITIES
YIELDING ATTRACTIVE RATES

District Bond Company
SUITE 508
TITLE INSURANCE BLDG.
TELEPHONE
METROPOLITAN
0024

We Own and Offer for Sale
8% First Coupon Mortgages
Secured by High-class Real Estate in Los Angeles and Vicinity

Commercial Mortgage Company

The Shareholders Digest
A MONTHLY publication for investors; edited by and from the investor's point of view. Interesting and instructive. It's different. Should be read by every investor, large or small. Sample copy mailed free.

W. H. Durst & Co.

BOND QUOTATIONS

Rails Lead Rally

[BY A. P. NIGHT WIRE]

NEW YORK, Dec. 3.—Railroad, industrial and public utility bonds rallied smartly today in response to favorable developments affecting these companies, while United States government issues reacted sharply on the announcement of a $200,000,000 long-term loan by the Treasury. Sales expanded to more than $21,000,000.

The initial response to the Treasury's financing indicated the issue would be oversubscribed. Many cash subscriptions were received here and bond dealers prepared for a rush in exchanging the third Liberty 4 1-4s and other government certificates for the new obligations. The impending offering of the 4 per cent bonds at par, however, caused heavy selling of present issues, which at current prices have been yielding less than 4 per cent. The Treasury 4s broke more than a half point, but later recovered part of this loss. The declines in Liberties were less pronounced.

The favorable construction placed on President Coolidge's recommendation regarding rail legislation in his message to Congress contributed to the strength of railroad bonds as well as of stocks. Prices of both investment and semispeculative issues forged ahead, although some of the low-priced liens failed to maintain their full gains until the close. St. Paul, New Haven, Frisco, Peoria and Eastern Hudson and Manhattan bonds were conspicuously active.

Prospects of improving trade were reflected in the advance of various industrial issues, including United States Rubber 5s, Magma Copper 7s, Rogers Brown, 7s and Pierce Arrow 8s, which moved up 1 to 2 points, some to new 1924 top prices.

Bonds of the local telephone companies, stimulated by the State investigation of the transit situation, extended their recent gains with New York Railways and Interborough issues, leading the advance.

The International Power Securities Corporation, which recently made an initial investment in Italian public utilities, announced today that it would aid in financing the Union d'Electricite of Paris. A $4,000,000 issue of 6 1-2 per cent collateral trust bonds will be sold at 93 3-4 to yield about 7 per cent.

Following are yesterday's high, low and closing prices of bonds on the New York Stock Exchange, and the total sales of each bond. [illegible]

GOVERNMENT BONDS

(Quoted in dollars and thirty-seconds of dollars.)

Sales (in $1000)		High	Low	Close
Liberty 3½s	[illegible]	[illegible]	[illegible]	[illegible]
Do. 1st 4¼s	[illegible]	[illegible]	[illegible]	[illegible]
Do. 2nd 4¼s	[illegible]	[illegible]	[illegible]	[illegible]
Do. 3rd 4¼s	[illegible]	[illegible]	[illegible]	[illegible]
Do. 4th 4¼s	[illegible]	[illegible]	[illegible]	[illegible]
U. S. Treasury 4¼s	[illegible]	[illegible]	[illegible]	[illegible]

FOREIGN

[illegible]

DOMESTIC

[illegible]

Total sales of bonds today were $21,711,000, compared with $18,955,000 previous day and $10,794,000 a year ago.

MARKET AVERAGES

(EXCLUSIVE DISPATCH)

NEW YORK, Dec. 3.—Market range, as compiled by the New York Times:

	High.	Low.	Close.	Net Change
25 railroads	78.70	77.51	78.33	+ .30
25 industrials	126.40	125.26	125.82	+ .40
50 stocks	123.55	101.38	102.07	+ .30

Bonds, today's close:

		Net change Day.	Month.	Year.
40 issues	92.34	+ .23	+1.00	+3.39

NEW YORK CURB

Following are the closing quotations on the New York Curb Market, furnished by Logan & Bryan, members of the New York Stock Exchange, 520 South Spring street:

[illegible]

BOSTON STOCKS

[Furnished by A. A. Housman & Co., members all leading exchanges, 515 West Sixth street.]

BOSTON, Dec. 3.—Closing quotations:

[illegible]

BOSTON CURB

[illegible]

CHICAGO EXCHANGE: PRICES, RANGE, SALES

CHICAGO, Dec. 3. — Close of Chicago Stock Exchange today. Furnished by Logan & Bryan.

[illegible]

STANDARD OILS

[Furnished by A. A. Housman & Co., members all leading exchanges, 515 West Sixth street.]

NEW YORK, Dec. 3.—Closing quotations:

[illegible]

SHIP STORES

[BY A. P. NIGHT WIRE]

SAVANNAH (Ga.) Dec. 3.—Turpentine steady, 75½; sales, 200; receipts, 462; shipments, 181; stock, 13,655.

Rosin steady; sales, 753; receipts, 1068; shipments, 100; stock, 84,319.

Quote: B to I, 4.10; K, 4.15; M, 4.20; N, 6.55; WG, 7.30; WW, X, 7.95.

MONEY, EXCHANGE

Bank clearings yesterday were $28,324,358.11, a decrease from the corresponding day of 1923 of $304,885.85.

	1924.	1923.	1922.
Monday—	$26,363,262.96	$28,166,191.00	$21,227,383.72
Tuesday—	$27,711,730.45	$25,813,228.62	$21,790,655.27
Wednesday—	$28,324,358.11	$28,629,243.76	$21,495,195.10

Bank Debits

Saturday	$29,116,273.00
Monday	38,491,277.00
Tuesday	38,837,108.00

Foreign Exchange

[Furnished by Farmers' and Merchants' National Bank.]

[illegible]

New York Rates

[BY A. P. NIGHT WIRE]

NEW YORK, Dec. 3.—Foreign exchanges, firm. Quotations in cents: Great Britain—Demand, 4.66⅝; cables, 4.66⅞; sixty-day bills on banks, 4.63⅝. France—Demand, 5.49¾; cables, 5.50. Italy—Demand, 4.34½; cables, 4.34¾. Belgium—Demand, 5.01½; cables, 5.02. Germany—Demand, 23.81. Holland, 40.37. Norway, 14.60. Sweden, 26.92. Denmark, 17.58. Switzerland, 19.34. Spain, 13.80. Greece, 1.81. Poland, 19¼. Czecho-Slovakia, 3.01. Jugo-Slavia, 1.46¾. Austria, .0014⅛. Rumania, .49. Argentina, 38.37. Brazil, 11.60. Tokio, 38¾. Montreal, 99 15-16.

Call Money

Call money, firm; high, 3½; low, 3; ruling rate, 3½; closing bid, 3; offered at 3¼; last loan, 3. Call loans against acceptances, 3; time loans, firm; mixed collateral, 60-90 days, 3½@3¾; 4-6 months, 3¾@3⅞. Prime commercial paper, 3¾.

Silver Quotations

Bar silver, 69; Mexican dollars, 53¾.

[BY CABLE AND ASSOCIATED PRESS]

LONDON, Dec. 3.—Bar silver, 33 3-16d per ounce. Money, 3¾ per cent. Discount rates: Short bills, 3⅝ per cent; three months' bills, 3⅝ per cent.

Bankers' Acceptances

Current rate of acceptances for respective periods of time as prepared by the National City Company:

[illegible]

CHEESE MARKET

[Furnished by Los Angeles Produce Exchange]

[illegible]

The CITIZENS NATIONAL COMPANY

For December Investment

During the month of December many favorable opportunities are usually presented to purchase high-grade bonds at attractive interest rates that are not obtainable during January when an enormous amount of money is released for investment. We are taking orders for January delivery for the following bonds which we own and offer, subject to confirmation.

RAILROAD AND PUBLIC UTILITY BONDS

	Rate	Maturity	Price	Yield
Kansas City Southern Ry. Co. Ref. & Imp. Mtge.	5	1950	89	5.85%
Cities Service Pwr. & Lt. Co. Secured	6	1944	94½	6.50%
Baltimore & Ohio R.R. Co. Ref. & Gen.	6	1995	102	5.90%
L. A. Gas & Elec. Corp. Gen. & Ref.	5½	1949	96½	5.75%
Southern Cal. Edison Co. Gen. & Ref.	5½	1944	98¾	5.60%
San Joaquin Lt. & Pwr. Corp. Unif. & Ref.	6	1952	100½	5.95%

CORPORATION BONDS

	Rate	Maturity	Price	Yield
Pan-Am. Pet. & Transport Co. Conv.	6	1934	97	6.40%
Central Mfg. District 1st Mtge.	6&6½	1931-39	Var.	6.60%
Temple Anthracite Coal Co. 1st Lien Coll.	6½	1944	99	6.60%
Fruit Growers' Supply Co. 1st Mtge.	6½	1935	100	6.50%
Sinclair Consolidated Oil Corp. 3-Year	6	1927	98½	6.55%
Bastanchury Ranch 1st Mtge.	6½	1934-36	98½	6.75%
Moreland Motor Truck Co. 1st Mgte.	6	1926-27	100	6.00%

FOREIGN BONDS

	Rate	Maturity	Price	Yield
Nord Railway Company External	6½	1950	Mkt.	7.55%
French National Steamship Lines External (Guaranteed by French Government)	7	1949	91	7.80%

The CITIZENS-NATIONAL-COMPANY
OWNED BY THE STOCKHOLDERS OF THE CITIZENS NATIONAL BANK OF LOS ANGELES AND THE CITIZENS TRUST AND SAVINGS BANK
GOVERNMENT MUNICIPAL AND CORPORATION BONDS
208 CITIZENS NATIONAL BANK BLDG.—Phone—TRinity 2291

High Class Security Salesmen

We have an unusual opportunity for experienced salesmen who can show a record of success and who have a clientele appreciative of high-class securities.

MR. HARRIS
Suite 300 Lane Mortgage Building.

Safety and 6%
Gain a Term Account With Wilshire Building and Loan Association
Get the maximum return and your money back when you need it.
3904 W. 6th St.

NEW ISSUE

$30,000,000
Government of the Argentine Nation
External Sinking Fund 6% Gold Bonds of 1924
Series "B"

Dated December 1, 1924 **Due December 1, 1958**

Principal and interest payable in the City of New York in United States gold coin without deduction for any Argentine taxes or impositions present or future. Interest payable June 1 and December 1. Coupon Bonds in denominations of $1000 and $500 registerable as to principal only.

Redeemable through the operation of a cumulative Sinking Fund calculated to retire the Bonds of this issue not later than December 1, 1958.

For further information regarding this issue of Bonds reference is made to a letter dated December 3, 1924, received from Felipe A. Espil, Esq., Charge d'Affaires of the Government of the Argentine Nation at Washington, copies of which may be obtained from the undersigned and which he has summarized as follows:

DIRECT OBLIGATION: These Bonds will constitute the direct obligation of the Argentine Government. The Government covenants that if, while any of these Bonds remain outstanding, it shall create or issue or guarantee any loan or bonds secured by lien on any of its revenues or assets, the Bonds of this issue shall be secured equally and ratably with such other loans or bonds or such guaranty.

PURPOSE: The proceeds of this issue will be applied toward the payment of floating debt included in the amount of total debt stated below.

FINANCES: The national debt as of October 31, 1924, at gold parities of exchange amounts to Pesos 962,710,000 gold, equivalent to about $103 U. S. per capita as against over $200 per capita for the United States. Argentine credit in Europe ranks very high. A large number of pre-war Argentine loans are listed in London and on the Continental Stock Exchanges of Europe, none of which carries a higher interest rate than 5%.

GOLD RESERVE: A total gold reserve of approximately $438,880,000 U. S. is held against notes in circulation representing a ratio of over 75%, one of the highest in the world.

SINKING FUND: Beginning June 1, 1925, and semi-annually on June 1 and December 1 in each year, the Government will pay to Fiscal Agents as a Sinking Fund an amount equal to one-half of 1% of the maximum principal amount of Series "B" Bonds at any time theretofore issued plus an amount equal to the accrued and unpaid interest on all Bonds previously acquired through the operation of the Sinking Fund. All Sinking Fund payments are to be used to purchase Bonds below par or to retire Bonds at par.

GENERAL: The area of the Republic is approximately 1,100,000 square miles or over one-third the area of the United States. Argentina leads all South American countries in the volume of foreign trade. There are about 22,920 miles of railroad in the Republic of which 3,950 miles are owned by the Government.

We offer the above Bonds if, when and as issued and received and subject to the approval of counsel. Temporary Bonds or Interim Receipts may be delivered in the first instance.

Price 95 and Interest, to Yield over 6.35% to Maturity

Blair & Co., Inc.
White, Weld & Co. — Halsey, Stuart & Co., Inc. — Brown Brothers & Co.
The Equitable Trust Company of New York — Graham, Parsons & Co.
The Union Trust Company, CLEVELAND — Blyth, Witter & Co.
Illinois Merchants Trust Company, CHICAGO — First Trust & Savings Bank, CHICAGO
Continental and Commercial Trust and Savings Bank, CHICAGO
Citizens National Company — Hunter, Dulin & Co.
California Company — Peirce, Fair & Co.
Bond & Goodwin & Tucker, Inc.

The statements presented above are based on information obtained partly by cable from official sources and while not guaranteed, we believe them to be reliable.

To Help You With Your 1924 Income Tax Report

For the assistance of business men and investors we have secured a practical, concise book, "Federal Income Taxes for 1924" which contains a digest of the law and analyses of the new rulings affecting 1924 incomes, with a special tax guide for security holders.

We believe you will find this booklet a real help in preparing your tax report January first. Send name and address below for free copy. There is no obligation on your part.

Name ....
Address ....

Alvin H. Frank & Co
INVESTMENT SECURITIES
804-7 Union Bank Bldg. EIGHTH & HILL — Phone TRinity 6131 LOS ANGELES
LONG BEACH SAN FRANCISCO

What are you in business for? Are not net profits the only real things that count? Did you know you could *insure* your business . . . your profits? Ask this Aetna agency.

Insurance Department

The WILLIAM WILSON CO.

Over 25 Years of Service

515 Pershing Square Building
5th and Hill.

Phone VAndike 2001.

LOS ANGELES EXCHANGE

Although pursuing opposite courses, Holly Development and Julian preferred were the centers of speculative attention in yesterday's trading on the Los Angeles Stock Exchange. Holly was the target for a determined bear drive and at one time was 29 cents below the opening sale. Julian responded to strong buying and ended at a substantial gain.

Holly appeared in initial sales at 1.63 and sold down to an extreme low of 1.34. The entrance of buying support carried the price back to a final quotation of 1.45, a net loss from the previous session of 16 cents.

Julian preferred opened at 15 and climbed to a high of 20, an increase of 5½ points over the final price of the preceding day. The finish receded to 18. Union Oil Associates sold up 1-4 to 64 3-4 at the close, although sales were made at 15 1-8. Globe Petroleum sold at 2 cents.

Gold Dust was active at 11 cents, up ½, and Telluride was taken at 4. Oatman United was quoted at 16 cents. Los Angeles Gas preferred was in demand at 88 3-4, and Edison 7 per cent preferred at 105¼.

United Oil 7s of 1929 were buoyant at 120⅛. Edison 6s of 1944 were active at 102 5-8.

Following are the closing quotations and sales:

BONDS

Sales		Bid.	Asked.
......	Amalg. Sugar 7s, '37	102½	....
......	Amn. Packers 7s, '33	[illegible]	....
......	Associated Oil 6s, '35	101	....
......	Cal.Hdw.N.S.R.7s,'37	101	....
......	Cal.-Or. Pr. 7½s, '41	107	....
......	Do. 6s, 1942	100½	....
3,000	Cal. Pet. 6½s, 1933	101	101½
......	General Pet. 6s, '28	100½	....
......	Do. 7s, 1931	105¾	105¾
1,000	G. W. Power 5s, '46	93	....
......	Do. 6s, 1949	100	....
5,000	Do. 6s, 1952	103	....
......	Do. 7s, 1930	103¾	106¼
......	Hershell Bk. 7s, '35	101½	....
......	Holly Sugar 7s, 1937	97¼	....
......	L. A. G.&E. 5s, '34	99	....
......	Do. 5s, 1939	97½	....
......	Do. 5½s, 1943	98	....
5,000	Do. 5½s, 1947	98	97
2,000	Do. 6s, 1942	100¾	101½
......	Do. 7s, 1931	103	....
500	Do. 7s, 1931	104¾	....
......	L.A.Pac. Gld. 4s, '50	78	....
......	Do. 1st 5s, 1931	91½	....
......	Do. 1st rfd. 5s, '43	84½	85
......	L.A.Ry.1stM. 5s, '38	94½	95
......	Do. 1st rfd. 5s, '40	83½	84
......	Mt. Whitney 6s, '39	100	....
......	N.A.Edison 7s, '38	102¾	....
......	Nev.-Cal. El. 6s, '46	93	....
......	Do. 6s, 1950	97	....
......	Orpheum Cr. 7½s, '35	101½	....
......	P. E. Ry. 5s, 1942	88¾	89¾
......	Pac. G.&E. 5s, '42	91¼	....
......	Do. "B" 6s, '41	102¾	....
......	Do. "A" 7s, 1940	106½	....
......	Do. 5½s, 1952	97½	....
......	Pacific L.&P. 5s, '42	90½	....
......	Do. 5s, 1951	90	....
......	Pac. T.&T. 5s, 1937	95	....
......	Do. 5s, 1952	93	93½
......	S.D.G. G.&E. 5s, '39	96¾	....
......	Do. 6s, 1947	98	....
......	Do. 6s, 1950	100½	....
......	Do. 6s, 1939	100½	....
......	Do. 6s, 1947	98	....
......	S. J. L.&P. 5s, 1943	97	....
......	Do. "A" 6s, 1950	101	....
......	Do. "B" 6s, 1950	99½	....
30,000	Do. "B" 6s, '52	99½	100⅛
......	Do. "C" 6s, 1950	101	102
8,000	Do. 7s, 1951	105½	....
......	S Mon.B.H.T. 5s, '37	99	....
......	Sierra-S.F.1st 5s, '49	90	....
......	Do. 2nd 5s, 1949	73½	....
......	So. Cal. Ed. 5s, '39	93	....
......	Do. 5s, 1944	92½	93½
......	Do. 5½s, 1944	98½	99½
32,000	Do. 6s, 1944	102½	102⅝
21,000	Do. 6s, 1943	100¾	100½
......	So. Cal. Gas 6s, '30	100¼	....
......	Do. 6s, 1950	100	....
......	Do. 7s, 1951	103	....
......	So. Cal. Tel. 5s, '47	99	99¼
......	So. Co. G-w 5½s, '38	94	....
......	SperryF.1stM. 6s, '42	95	....
......	Sutter Basin 6s, 1937	90½	....
......	Union Oil 5s, 1931	99¼	....
......	Do. 6s, 1931	100	....
......	Do. 6s, 1939	101	....
......	Do. 6s, 1942	102½	102¾
5,000	United Oil 7s, 1929	120	123
......	Western Pac. 5s, '46	80	....
......	Do. 5s, 1946	80¼	....
......	W.States.G.&E. 5s, '41	90	....
......	Do. 6s, 1947	97	....

Oil Stocks—

Sales		Bid.	Asked.
......	Brookshire Oil	.30	....
400	Buckeye Union pfd.	.12	....
2,327	Central	....	.05
......	General Pet. com.	42.50	43.75
35,000	Globe Petroleum	.01½	.02
26,500	Holly Dev. Co.	1.45	1.46
574	Julian Pete. pfd.	18.00	....
100	Do. com.	8.75	9.00
......	Jade Oil	.05	.07
......	Maxoil	1.00	....
......	Midway Northern	.04	.08
1,000	Olinda Land Co., oil	.15	.16
......	Pacific Oil	34.75	....
......	Premier Oil	.19½	....
......	Republic Petroleum	.03	.04
......	Rice Ranch Oil	.95	1.05
......	Rio Grande Oil com.	79.00	....
......	Shell Union	20.25	20.50
61	Standard Oil of Cal.	62.75	63.50
......	Transport Oil	.70	....
15	Union Oil, new stock	37.25	37.62½
300	Union Oil Associates	64.75	65.00
130	United Oil	30.00	30.37½
......	U. S. Royalties	.07	.08
......	Victor Oil	.35	....
15	Henderson Pet. Co.	77.00	....

Industrials—

Sales		Bid.	Asked.
......	Globe G.&M. com.	87.00	....
100	Goodyear T.&R. pfd.	101.25	....
......	Goodyear Textile	87.00	....

Public Utilities—

Sales		Bid.	Asked.
......	Home Service com.	87.00	93.00
104	L. A. G.&E. pfd.	88.75	89.00
10	Pac. G.&E. 1st pfd.	91.00	92.00
......	S. J. L.&P. 7s pfd.	88.50	....
......	Do. com.	38.00	41.00
5	Do. prior pfd.	97.25	....
......	So. Cal. Gas 6s pfd.	91.25	....
90	So. Cal. Ed. 7s pfd.	105.50	....
67	Do. com.	104.00	....
15	So. Counties Gas pfd.	101.00	....

Miscellaneous—

Sales		Bid.	Asked.
......	Cal. Delta Farms	15.00	....
......	Home Builders pfd.	.55	....
......	Do. com.	.05	....
250	L. A. Investment	3.50	4.00
......	Laguna L.&W. pfd.	1.25	....
......	Do. com.	3.50	4.00
16	Mortgage Guar. Co.	121.00	....
......	Occidental Life	100.00	....
6,200	Sun Finance & Inv.	1.00	1.00
......	Woodhead Lbr. pfd.	....	101.50

Bank Stocks—

Sales		Bid.	Asked.
......	Americommercial Crp.	130.00	....
5	Bancitaly Corp.	....	132.00
......	Bank of America	135.00	140.00
......	Bank of Italy	248.00	....
......	California Bank	290.00	300.00
......	Citizens' National	300.00	....
......	Farms. & Mer. Natl.	370.00	400.00
......	Federal Holding Co.	140.00	....
......	First National	379.00	390.00
......	Merchants' National	223.00	....
......	Natl. City Bk. L. A.	130.00	....
......	Pacific National Bank	125.00	135.00
......	Sec. Tr. & Sav. Bk.	325.00	340.00
......	Un. Bk. & Tr., L. A.	162.00	....

Mining Stocks—
Oatman District

Sales		Bid.	Asked.
2,000	Black Range	.04	.04½
3,500	Boundary Cone	.01	.01½
27,100	Gold Dust	.11	.11⅛
......	Gold Ore Mining Co.	.03	....
3,000	Lucky Boy	.01½	.02
......	Oatman Gold	.02	.03
14,000	Oatman United	.16	.16½
......	San Francisco Gold	.02	.03
......	Sun Dial	.01	.01½
......	Sunnyside Mining	.02½	.03
19,500	Telluride	.03½	.04
1,000	Tom Reed	.21	....
3,000	United American	.04	.04½
......	United Eastern	.30	....

Other Districts—

Sales		Bid.	Asked.
......	Prince Consolidated	.14	.16
2,000	Richmond M. M.	.03½	.04½
......	Simon Silver-Lead	.02½	.04
......	Silversmith Mines	....	.20
15,000	Virginia Louise	.06½	.07½
......	Yellow Pine	.50	.55
......	Yellow Dog	.05	.08
......	Yellow Dog Extension	....	.06½

SALES

MORNING SESSION

Buckeye pfd.—	
400	.12
Black Range—	
1,000	.04½
Goodyear pfd.—	
10	100.50
Globe Pete.—	
5,000	.02
1,000	.02
1,000	.02
1,000	.02
Gold Dust—	
1,000	.11
1,000	.11
1,000	.12
1,000	.12
1,000	.11½
1,000	.11½
1,000	.11½
1,000	.11½
1,000	.11½
100	.11
3,000	.11½
1,000	.11½
Henderson Pete.—	
15	77.12½
Holly Dev. Co.—	
500	1.63
100	1.61
100	1.60
300	1.59
100	1.57
100	1.56
100	1.55
100	1.55
200	1.55
100	1.54
200	1.53
200	1.52
100	1.51
1,000	1.50
100	1.50
200	1.50
100	1.51
100	1.52
100	1.51
Julian com.—	
20	9.00
40	9.00
10	9.12½
10	9.12½
20	8.80
Julian pfd.—	
40	15.00
10	15.50
10	15.75
30	15.75
10	15.50
20	15.25
20	15.25
30	15.75
10	13.87½
30	16.00
10	16.25
20	16.00
30	16.25
L. A. G. & E. pfd.—	
20 B-5	88.75
3	88.75
L. A. Investment—	
30	4.02
100	4.01
Lucky Boy—	
3,000	.02
Olinda Land—	
1,000	.17
Oatman United—	
3,000	.17
3,000	.16½
2,000	.16½
Pac. G. & E. pfd.—	
10	91.50
Richmond Mining—	
1,000	.03½
1,000	.03½
S. Counties Gas pfd.—	
3	100.50
S. Cal. Edison com.—	
2	104.00
40	104.00
S. Cal. Edison 7s—	
31	105.50
2	105.50
3	105.50
3	105.50
4	105.50
1	105.50
Sun Finance—	
3,200 B-5	1.00
1,000	1.00
Standard Oil (Cal.)—	
41	62.87½
Telluride Mining—	
2,000	.04½
500	.04½
3,000	.04
3,000	.04
3,000	.04
3,000	.04
3,000	.04
Tom Reed—	
1,000	.22
Union Associates—	
100	65.00
110	65.00
100	65.12½
100	65.12½
100	65.00
United Oil—	
100	30.25
Union Oil (Cal.)—	
10	37.50
United American—	
1,000	.04
1,000	.04
1,000	.04
Virginia Louise—	
2,000	.07
1,000	.07
1,000	.07
1,000	.07
2,000	.07
3,000	.07
3,000	.07

INFORMAL

Gold Dust—	
12,000	.12

BONDS

Cal. Pete. 6½s, '33—	
2,000	101.12½
G. W. Power 6s, '52—	
3,000	103.25
G. W. Power 5s, '46—	
1,000	93.25
L. A. G. & E. 7s, '31—	
5,000	104.87½
L. A. Railway 5s, '40—	
1,000	83.62½
L. A. G.&E. 5½s, '47—	
3,000	94.00
L. A. G. & E. 6s, '42—	
2,000	101.00
S. Joaq. "B" 6s, '52—	
10,000	99.87½
10,000	100.00
10,000	99.75
S. Joaquin 7s, '51—	
7,000	105.12½
S. Cal. Edison 6s, '43—	
17,000	100.25
4,000	100.12½
S. Cal. Edison 6s, '44—	
3,000	102.75
8,000	102.62½
7,000	102.62½
6,000	102.62½
1,000	102.62½
Union Oil 6s, '42—	
5,000	102.50
United Oil 7s, '27—	
500	120.00
1,000	120.00
1,000	120.50
1,000	120.50
1,000	120.50
1,000	120.50

AFTERNOON SESSION

Bancitaly Corp.—	
5	147.50
Black Range—	
1,000	.04½
Central Oil—	
2,327	.05
500	.05
Goodyear pfd.—	
150	101.00
Globe Pete.—	
10,000	.01½
2,000	.01½
5,000	.01½
3,000	.01½
5,000	.01½
5,000	.02
5,000	.01½
5,000	.01½
5,000	.01½
Gold Dust—	
1,000	.11½
1,000	.11½
Holly Dev. Co.—	
100	1.52
100	1.51
100	1.50
200	1.47
400	1.45
500	1.44
300	1.40
100	1.38
1,000	1.37
100	1.36
1,000	1.35
100	1.34
100	1.37½
100	1.40
100	1.39
100	1.38½
300	1.38
100	1.40
1,100	1.45
100	1.47½
1,000	1.46
100	1.45
100	1.45
100	1.45½
100	1.46
1,000	1.45
200	1.45
Julian pfd.—	
20	18.50
20	19.00
20	20.00
40	19.00
20	19.75
20	19.50
20	19.50
10	19.00
10	19.00
10	18.75
20	18.50
20	18.25
L. A. G. & E. pfd.—	
20 B-5	88.73
30 B-5	88.73
5	88.73
1	88.73
20	88.62½
20	88.62½
10	88.50
10	88.75
20	88.87½
20	88.87½
20	88.87½
L. A. Investment—	
100	4.01
Oatman United—	
2,000	.16½
S. Counties Gas pfd.—	
10	101.00
5	101.00
S. Cal. Edison com.—	
6	104.00
7	104.00
10	104.00
S. Cal. Edison pfd. 7s—	
10	105.50
1	105.50
12	105.50
S. Joaquin Prior pfd.—	
3	97.25
Standard Oil (Cal.)—	
20	63.00
Telluride Mining—	
1,500	.04
Union Oil (Cal.)—	
3	37.25
United Oil—	
30	30.25
Virginia Louise—	
3,000	.07

INFORMAL

Julian Pete. pfd.—	
40	16.50

BONDS

S. Cal. Edison 6s, '44—	
3,000	102.62½
Union Oil 6s, '43—	
3,000	102.50

MARKET FLASHES

[BY A. P. NIGHT WIRE]

NEW YORK, Dec. 3.—Stocks strong; investment rails buoyant.

Bonds firm; rails and industrials rally; Liberties decline.

Foreign exchanges higher; sterling highest since April, 1923.

Cotton higher; foreign buying.

Sugar featureless.

CHICAGO, Dec. 3.—Wheat firm; small receipts.

Corn strong; unfavorable weather.

Cattle irregular.

Hogs lower; light shipping demand.

Symbols of Safety for Investors Everywhere

WHEN asking for the rating of a stock or bond be sure to specify

MOODY'S RATINGS

Moody's Ratings are only published in connection with John Moody's annual statistical volumes, which may be found in leading banks and investment houses throughout the country, or purchased direct from

MOODY'S INVESTORS SERVICE
JOHN MOODY, President
35 Nassau Street New York
Pacific Mutual Building
Los Angeles

Stability of Earnings

THE wide diversification of the industrial and agricultural activities throughout the fifteen states of the Middle West served by the operating companies of the CITIES SERVICE POWER & LIGHT SYSTEM assures a stability of earning power singularly free from the effects of any temporary local depression.

We are offering CITIES SERVICE POWER & LIGHT COMPANY 6% Secured Sinking Fund Gold Bonds, due 1944, which will constitute the only funded debt of the Company.

These bonds are secured by the pledge of Preferred and Common Stocks of the operating units, which include diversified groups of prosperous electric power, light and gas distributing companies. Total net income available to the pledged securities is 4.8 times the annual interest requirement on these bonds.

This issue is priced at 94½ and interest to yield a generous 6.50% interest return.

Detailed circular on request.

M. H. LEWIS & COMPANY
Government, Municipal and Corporation Bonds
PASADENA CITIZENS NATIONAL BANK BLDG. LOS ANGELES · PHONE TRinity 2721 SAN DIEGO

NET earnings of the Pickwick Corporation this year are indicated at the rate of *six times* Preferred dividend charges and *over* 20% on Common Stock outstanding!

Another cash dividend will be paid this month!

You can *share* in this dividend if you buy *immediately!*

SECURITIES DEPARTMENT
PICKWICK CORPORATION
727 VAN NUYS BLDG. LOS ANGELES CAL.
FABER 1645

An Absolutely Safe Investment and

7%

Good First Mortgages on New Homes

Payment GUARANTEED by this Corporation

Assets exceeding $10,000,000

LOS ANGELES INVESTMENT COMPANY

1016 S. Broadway
TRinity 0251

We are permitted to offer two exceptional West Sixth Street business corner properties at very attractive prices.

CAMPBELL-JORALMON-ROWLEY, Inc.
440 Washington Bldg. TRinity 3361.

UNLISTED STOCKS & BONDS
Financial Responsibility & Nationwide Market Facilities — Largest Unlisted Stock & Bond House on Pacific Coast
Leonards & Co.
728 So. Spring St. VAndike 3351.

NOW

Not at the End of the Fiscal Year

Big business, operating on close margins, has found it unsafe to wait until the end of the fiscal year to take inventory, determine profit and loss, and complete the balance sheet.

Big business has proved, both for itself and smaller business, the absolute necessity of *knowing*, exactly, NOW, daily, or at least once a month, the extent of profits and progress.

The current trend of sales and production, used as an indication of what to expect at the end of the fiscal year, is, "generally speaking," "fairly accurate." But "generally speaking" is not accurate enough.

The only safe and constant basis for executive decisions is *exact knowledge*, facts and figures, *accurately maintained*. "NOW, not at the end of the fiscal year" means the prompt correction of mistakes, elimination of loss, *insurance* of profits.

Continuous and Sound Methods of Cost Accounting *vitalize* the Business Budget, making it a living, indispensable aid to business management—guiding, controlling, insuring.

ERNST & ERNST
AUDITS — SYSTEMS
TAX SERVICE
604 TO 608 CITIZENS BANK BUILDING, LOS ANGELES
TELEPHONE TRinity 3250

NEW YORK, BUFFALO, ROCHESTER, BOSTON, PROVIDENCE, PHILADELPHIA, BALTIMORE, RICHMOND, CLEVELAND, CINCINNATI, TOLEDO, COLUMBUS, YOUNGSTOWN, AKRON, CANTON, DAYTON, LOUISVILLE, DETROIT, GRAND RAPIDS, KALAMAZOO, PITTSBURGH, WHEELING, ERIE, CHICAGO, MILWAUKEE, MEMPHIS, MINNEAPOLIS, ST. PAUL, DAVENPORT, INDIANAPOLIS, ST. LOUIS, KANSAS CITY, OMAHA, DENVER, SAN FRANCISCO, LOS ANGELES, ATLANTA, NEW ORLEANS, DALLAS, HOUSTON, FORT WORTH, SAN ANTONIO, WACO

TAX OFFICE: 910 TO 918 MUNSEY BLDG., WASHINGTON, D. C.

WM. R. STAATS CO. TRinity 5841 BONDS
640 So. Spring St. Los Angeles Orders executed in Listed Securities
SAN FRANCISCO SAN DIEGO PASADENA

BANK NOTES, COINS

(Current buying rates, corrected daily by the Foreign Department of the Bank of Italy.)
(Rates quoted per 100 units.)

Country.	Notes.	Gold.	Silver.
Australia	450.00	480.00	380.00
Belgium	4.85	18.00	7.00
Canada	98.95	98.00	93.00
Denmark	17.20	25.50	18.00
England	462.00	482.00	400.00
Holland	40.00	39.25	36.00
Germany	...	23.50	9.00
Greece (new)	1.61	18.00	7.00
France	5.25	18.00	7.00
Italy	4.27	18.00	7.00
Japan	38.20	48.50	22.00
Norway	14.00	25.50	15.00
Spain	13.50	18.10	10.00
Sweden	26.75	25.50	18.00
Switzerland	19.12	18.00	7.00

DAILY EASTERN CITRUS MARKETS

CALIFORNIA CITRUS SHIPMENTS

SOUTHERN CALIFORNIA

	Oranges.	Lemons.
December 2	5	17
Total to date this season	834	653
Total to same date last season	489	353
CENTRAL CALIFORNIA		
December 1	193	1
Total to date this season	2,562	11
Total to same date last season	2,013	26
NORTHERN CALIFORNIA		
December 1	38	0
Total to date this season	301	3
Total to same date last season	109	17

[EXCLUSIVE DISPATCHES.]

CHICAGO, Dec. 3.—Fifteen cars of oranges, one car Arizona navels and three cars of lemons sold. Navel market lower. Lemon market steady.

NAVELS—
Carnation, FRS ... 4.10
Butte Beauties ... 3.65
Early Bird, TC ... 3.70
First Class, TC ... 3.25
Nature's Best, TC ... 4.00
Equare, CC ... 4.20
Solid Gold, CC ... 3.05
Smith Mtn., CO ... 4.35
Fido, LM ... 3.75
Naponee, TC ... 2.65

NAVELS—
Mill on Floss, SC ... 3.45
Lindsay Sunflower, MOD ... 4.05
Arizona Sunflower, MOD ... 3.25
Paramount, TC ... 4.55
Chimes, CC ... 3.75
Naponee, TC ... 3.15
La Suprema, CC ... 4.05
Oroville, SC ... 3.35

NAVELS—
Bonafide, CC ... 3.35
Nature's Best, TC ... 4.35
Windmill, SC ... 4.05

VALENCIAS—
Captain, OR ... 3.75
Corporal, OR ... 2.50

LEMONS—
Windmill, JM ... 7.30
Mill on the Floss, JM ... 6.00
Plain Ends, JM ... 5.05
Chinese, fcy ... 6.60
Choice ... 5.95
Chief Joseph ... 4.90
Honest Pack ... 2.85
Red Star, RMCo ... 4.35
Alpine, RMCo ... 2.85

BOSTON, Dec. 3.—Eleven cars of oranges and two cars of lemons sold. Navel market lower. Lemon market lower.

NAVELS—
Avain, AOD ... 2.65
Edison, TC ... 4.95
Paramount, TC ... 4.05
Royal Feast, TC ... 3.30
Nature's Best, TC ... 3.35
Honey, CC ... 2.05
Strathmore, TC ... 2.70

NAVELS—
Demand, TC ... 3.25
Fox, AOD ... 3.35
Wizard, TC ... 4.05
Malta, TC ... 3.45
Blue Label, CC ... 3.15
Naponee, TC ... 2.40

NAVELS—
Pride of Venice Cove, CC ... 3.55
Early Bird, TC ... 5.05

VALENCIAS—
Carnival, NO ... 2.90
El Pavo Real, NO ... 2.95

LEMONS—
Verilop, WD ... 7.55
Juicy-O, WD ... 6.70
Angelus, WD ... 5.25
Oxnard, OX ... 7.90
Seaside, OX ... 7.00
Corker, OX ... 5.40

CLEVELAND, Dec. 3.—Seven cars of oranges and two cars of lemons sold. Navel market easier and lower. Lemon market higher on fancy grades; lower on choice.

NAVELS—
Solano, Strt ... 3.25
Wizard, TC ... 3.95
Silver Lake, CC ... 3.70
Sanger Beauties, CC ... 3.55

NAVELS—
Early Bird, TC ... 4.25
Edison, TC ... 3.90
Big Tree, CO ... 3.55
Order, CO ... 3.60

NAVELS—
Vandalia, TC ... 3.75

VALENCIAS—
Caledonia, NO ... 3.95
Albion, NO ... 2.80

LEMONS—
Serra, CV ... 7.95
Cream, BB ... 7.20
Aster, SB ... 5.90
Blue Bell, SB ... 6.00

PHILADELPHIA, Dec. 3.—One car navels, one car Valencias and two cars of lemons sold. Market slightly higher on navels; unchanged on Valencias and lower on lemons.

NAVELS—
Vandalia, TC ... 4.40

VALENCIAS—
Colombo, NO ... 3.20
Las Palmas, NO ... 3.25

LEMONS—
Sespe, FC ... 5.40
Alamo, FC ... 4.40

LEMONS—
Cambria, NO ... 3.25
Shamrock, NO ... 4.50
Caledonia, NO ... 4.65

ST. LOUIS, Dec. 3.—Two cars of navels and one car lemons sold. Market unchanged.

NAVELS—
Good Cheer, TC ... 4.10

NAVELS—
Central, TC ... 3.40

LEMONS—
Montecito, CS ... 4.30

LEMONS—
Standards, CS ... 3.45

CINCINNATI, Dec. 3.—Two cars of navels and one car lemons sold. Navel market weak. Lemon market steady.

NAVELS—
Liberty Maid, LM ... 2.65
Strathmore, TC ... 3.70

NAVELS—
Pride of the West, LM ... 2.70

LEMONS—
Whittier, WD ... 5.60

LEMONS—
Pilo, WD ... 4.50

NEW YORK, Dec. 3.—Four cars of Valencias, seventeen cars of navels, one car Arizona navels and six cars of lemons sold. Market doing better on best navels and Valencias. Lemon market unchanged on choice grades; easier on balance.

NAVELS—
Avain, AOD ... 2.50
Phoenix Sunflower, MOD ... 2.65
Ultra, TC ... 3.30
Terra Bella, TC ... 3.20
Hill Sweet, TC ... 4.15
Pocahontas, TC ... 3.40
Pride of Venice Cove, CC ... 2.00
Terra Bella, TC ... 2.30
Wisdom, TC ... 3.70
Vandalia, TC ... 3.20
Mt. Whitney, TC ... 3.45
Earlibest, CC ... 3.10
Sterling, TC ... 4.50

NAVELS—
Pocahontas, TC ... 3.85
Fox, AOD ... 3.25
Golden Rod, MOD (Arizona) ... 2.40
Grand View, TC ... 2.45
Malta, TC ... 2.70
Sunrise, TC ... 3.30
Honey, CO ... 3.35
Malta, TC ... 3.75
Orcal, LM ... 3.20
Duckling, TC ... 4.10
Red Bird, TC ... 2.35
Dawn of Gold, TC ... 2.50
Bell Cove, CC ... 2.40
Wizard, TC ... 3.35

NAVELS—
Lady Strathmore, TC ... 3.35

VALENCIAS—
Carmencita, NO ... 4.35
Celebration, NO ... 3.35
Cambrel, NO ... 2.70
Carmencita, NO ... 5.15
Colonel, OR ... 6.35
Colombo, NO ... 2.90
Armistice, NO ... 3.05
El Pavo Real, NO ... 2.20
General, OR ... 3.10
Captain, OR ... 2.65

LEMONS—
Serra, CV ... 4.45
Highlander, BH ... 5.30
Paul Neyron, LAV ... 6.30
Mission, JP ... 4.05
King Tut, JP ... 2.90
Domestic, Q ... 4.20
Grove, Q ... 4.20
Hermosa, FB ... 5.15
Boss, CV ... 3.85
Cactus, BH ... 4.70
Fuchsia, LAV ... 5.25
Panama, JP ... 4.60
Kittie, Q ... 5.20
Madure, Q ... 4.70
Fallbrook, FB ... 6.20

PITTSBURG, Dec. 3.—Two cars of navels and one car lemons sold. Market easier on oranges and lemons.

NAVELS—
Don Juan, SC ... 2.90
Vandalia, TC ... 4.50

LEMONS—
Pala, CV ... 3.30

LEMONS—
Sunset, CV ... 2.90

LEMONS—
Imp, CV ... 3.45

COMPARATIVE CITRUS SALES

CHICAGO, Dec. 3.—1983 boxes of Florida oranges sold from $2.90 to $3.60, averaging $3.20 a box; 1744 boxes of Florida grapefruit sold from $2.10 to $3, averaging $2.58 a box.

PHILADELPHIA, Dec. 3.—5446 boxes of Florida oranges sold from $1.95 to $5.95, averaging $3.20 a box; 2600 boxes of Florida grapefruit sold from $1.80 to $3.00, averaging $2.35 a box; 1651 half boxes of Florida tangerines sold from $1.75 to $3.90, averaging $3.20 a half box.

CLEVELAND, Dec. 3.—Three cars of Florida oranges averaged $3.10 a box.

CINCINNATI, Dec. 3.—2115 boxes of Florida oranges averaged $2.79 a box.

ST. LOUIS, Dec. 3.—Two cars of Florida oranges averaged $2.95 a box.

BOSTON, Dec. 3.—Nine cars of Florida oranges averaged $3.10 a box.

CLOSING QUOTATIONS ON BOND EXCHANGE

SAN FRANCISCO, Dec. 3.—Following are the closing quotations on the San Francisco Stock and Bond Exchange. Furnished by Logan & Bryan, 636 South Spring street.

	Bid.	Asked.
Miscellaneous Bonds—		
Amer. Factors 7s, 1933	103½	....
Assoc. Oil Co. 6s, 1935	101¼	101½
Cal. G. & E. Unl. 5s, 1937	99½	....
Cal.-Ore. Pwr. 6s, "B" 1942	101	....
Cal. Petroleum 6½s, 1933	100¾	....
Cal. T. & L. 6s, 1943	101¾	102½
City Electric 5s, 1937	99	....
Coast Co. L. & P. 5s, 1946	93	....
East Bay Water 5½s, 1948	99½	100½
Emsels Dep. Deb. 7s	100	100½
Gen. Petroleum 6s, 1928	100¾	....
Do. 7s, 1931	103½	103¾
Gt. Western Pwr. 5s, 1946	93	....
Key Sys. 1st Mtg. 6s	81½	82½
Do. Ref. 6s, 1938	60	62½
Do. 7s, 1932	77½	78
L. A. G. & E. Corp. 5s, 1939	96	96¼
Do. 5½s, 1947	98	....
Do. 5½s, 1943	98	98½
Do. 7s, 1931	104½	105½
L. A. Railway 5s, 1938	91	92½
Do. 5s, 1940	83½	84¼
L. A. Pac. R. R. 5s, 1931	93	94
Market St. Ry. 7s, 1940	100	101
Miller & Lux 7s, 1930	....	103½
Natomas Co. Cal. 6s, 1933	97½	....
No. Cal. Pwr. 5s, 1952	98½	....
Do. Cons. 5s, 1948	95	....
Orpheum T. & R. 6s, 1946	101	102¼
Pac. Elec. Ry. 5s, 1942	89	90¼
Pac. G. & E. 5s, 1942	91	93½
Do. 6s "B" 1941	103	103¼
Do. 7s, 1940	106	....
Pac. T. & T. 5s, 1937	98	....
Do. Ref. 5s, 1952	93	93½
San Joaq. L. & P. 5s, 1945	97	99½
Do. 6s "B" 1952	99½	100
Do. 6s "C" 1950	100¼	101
So. Cal. Gas 6s, 1950	100	....
S. P. Branch Ry. Cal. 6s, 1937	111	114
S. P. R. R. Ref. 4s, 1955	89	89½
S. P. Co. & F. Tm. 4s, 1950	....	91
Sperry Flour Co. 6s, 1942	95½	....
Spring Valley 5s	....	97½
Water Stocks—		
East Bay Water "A" pfd.	....	91
Do. "B" pfd.	93½	....
Spring Valley Water Co.	92½	94
Gas & Electric Stocks—		
Cal. Ore. Pwr. Co. pfd.	98½	....
Coast Co. G. & E. 1st	90	90½
L. A. G. & E. pfd.	88	89½
Northwestern Elec. com.	50	....
Pac. G. & E. 1st pfd.	91½	....
Do. com.	85½	....
Pac. Lighting Corp. pfd.	94	100
Do. com.	....	....
S. Joaq. L. & P. pr. pfd.	97¼	....
Do. com.	38	42
Sierra Pac. Elec. pfd.	75	79½
Western Power com.	31	41
Railroad Stocks—		
Key System pfd.	34½	36
Telephone and Telegraph Stocks—		
Federal Telegraph Co.	4½	4¾
Telephone Investment Corp.	25½	28
Insurance Stocks—		
Fireman's Fund	335	361
Home Fire & Marine Ins.	29½	....
Title Ins. & Guaranty	190	....
West Coast Life	2.32½	2.35
Bank Stocks—		
American Bank	180¾	....
Anglo Cal. Trust Co.	232	....
Bank of Cal., N. A.	295	....
Bank of Italy	249¾	....
First National Bank, S. F.	229	....
Humboldt Bank	295	....
Mercantile Trust Co.	300	....
Wells Fargo Bk. & Un. Tr.	197	....
Sugar Stocks—		
Alameda Sugar Co.	13	....
Calamba Sugar pfd.	78	....
Haw. Coml. & Sugar Co.	46	48½
Hawaiian Sugar Co.	36½	37½
Honokaa Sugar Co.	3½	....
Hutchinson Sugar Plant.	14	15
Oahu Sugar Co.	29½	30
Onomea Sugar Co.	41½	....
Pioneer Mill Co.	29½	....
Union Sugar pfd.	29½	....
Oil Stocks—		
Associated Oil Co.	31½	32
Cal. Pete. com.	22½	23½
Gen. Pete. pfd.	23	25½
Do. com.	42½	....
Honolulu Cons. Oil	2.70	2.72
North American Oil	3.07½	3.10
Pacific Oil	53½	54
Shell Union Oil com.	20½	20¾
Standard Oil Co. of Cal.	62¾	....
Sterling Oil & Dev. Co.	....	3
Texas Consolidated Oil	.45	.50
Union Oil of Cal.	37½	37¾
Do. (Assoc.)	64½	65
U. S. Petroleum Co.	1.35	....
Miscellaneous Stocks—		
Alaska Packers' Assn.	103	215
C. L. Best Tractor	....	77½
Cal. Copper Corp.	1.70	1.72½
Cal. Ink Co. Inc. pfd.	99	....
Cal. Packing Corp. com.	102½	....
Hawaiian Pineapple	83½	85
Haiku Fruit & Pack., Pfd.	19½	....
Do. Pool	20	21½
Magnavox Co. com.	3.10	3.17½
Sperry Flour Co. pfd.	99	....
Do. com.	52½	52½
Foster & Kleiser com.	9¼	9½
Do. pfd.	90	....

CLOSING QUOTATIONS IN SALT LAKE CITY

[EXCLUSIVE DISPATCH]

SALT LAKE, Dec. 3.—Closing quotations:

	Close.		Close.
Alta Mich.	.09½	Moscow	.08
Alta Con.	.01	Mich. Utah	.09
Alta Tunnel	.01½	New Quincy	.00½
Bullion	.01	North Standard	.03
Big Hill	.08½	Ohio Copper	1.00
Central Eureka	.08½	P. City M. & S.	4.70
Columbus Rexall	.08½	Park Bingham	.13
Crown Point	.02½	Park Utah	3.10
Cardiff	1.00	Plutus	.62
Daly	1.30	Provo	.02
Emma Silver	.09½	South Standard	.13
Eureka Mines	.03½	Syndicate	.00½
E. Crown Point	.01½	S. K. Con.	5.10
E. Tintic Con.	.21	S. K. Con.	.00
E. Tintic Coal	.08½	Sioux Mines	.02½
Gold Chain	.08	Silver Shield	.07½
Howell	.01½	S. Iron Blossom	.08
Iron Blossom	.30	Tar Baby	.00½
Iron King	.19	Tintic Central	.03
Keystone	.62	Tintic Standard	3.80
Kennebec	.13	Utah Con.	.00½
Lehi Tintic	.04½	West Toledo	.00½
Leonora	.03½	Walker Mining	2.07½
Mammoth	.30	Woodlawn	.05
Mason Valley	1.50	Zuma	.03

FLAXSEED MARKET

[EXCLUSIVE DISPATCH]

DULUTH, Dec. 3.—Continued light receipts, with strong buying support, combined today to move flaxseed prices into higher ground at this market. Crushers and speculators both bid for supplies and values moved up steadily throughout the session, with final quotations showing advances of 3¼c to 4¼c on the day. Close: December and January, 2.64¾; May, 2.71¾; track, 2.64¾@2.66¾; arrive, 2.64¾@2.65¾.

MINNEAPOLIS: Flax demand better. No. 1 seed on spot quoted at 2.51@2.66; to arrive at 2.51@2.64; shipments, 7 cars; last year, 12 cars.

A·C·WAGY & CO.

MORELAND MOTOR TRUCK CO.
100 Preferred @ $6.50
20 Common @ $5.00
(Prices net. No commissions. All or any part.)

JULIAN PETROLEUM CORP.
Our closing bids on the Julian issues yesterday were as follows:

	Bid
COMMON	$ 8.80
PREFERRED	18.25
UNITS	45.00

If you want to BUY or SELL Julian, we suggest you obtain our L. A. Stock Exchange prices. We are in the market to buy 100 Preferred and 100 Common.

WE WILL SELL

100 Petrolia Conforte	$ 30.00
3000 Sandbury Petroleum	.03½
100 Union Mortgage Pfd.	8¼
100 Union Mortgage Com.	8¼
100 Lincoln Mortgage Com.	2.00
100 Durant Motors (Cal.)	8.50
50 Barker Bros. Pfd.	95.00
3 Rio Grande Oil Co.	75.00
30 United Mortgage & Loan	4.25
20 Gilmore Oil Company	15.00
5 L. A. Morris Plan Bank	95.00
50 U. S. Mortgage Units	19.00
1200 Oceanic Oil Company	.29
1000 Marine Corporation	.70
3 Pacific State Sec. Units	67.50
50 Standard Bond & Mtge.	3.50
100 New Dominion Cop. Class "A"	.75
300 Sandiel Petroleum Co.	.28
1 First Nat'l. Sec. Units	175.00
24 Monolith Port. Cem. Pfd.	7.00
20 Haves Hunt Escrow	8.00
100 Holly Development	Mkt.
1000 Gold Dust Mines	Mkt.
10 Vanderbilt News. Units	47.50

WE WILL BUY

Bolsa Chica, Lincoln Pfd., Tehmecul Oil, Pickwick Corp., Multnomah Pfd., Monolith Com., Californian, Calitroleum, Miracle (Fosters), Oceanic Oil, Yankee (Fosters), Julian Petro.

Nothing Recommended 'cept our Services
Established 1906
A. C. Wagy & Co.
Members Los Angeles Stock Exchange
306-310 STOCK EXCHANGE BLDG.
639 South Spring St.
Phone TRinity 2401
ABOVE OFFERINGS SUBJECT TO PRIOR SALE OR WITHDRAWAL · ERRORS EXCEPTED

WALL STREET GOSSIP

[BY A. P. NIGHT WIRE]

NEW YORK, Dec. 3.—Unfilled orders of the United States Steel Corporation in November, to be made public next Wednesday, are expected in the trade to show an increase over October conservatively estimated at 300,000 tons. Incoming business during the month is understood to have exceeded capacity, while shipments were probably 400,000 tons less than capacity, which it was said in some quarters, might result in an even larger unfilled tonnage gain.

NEW YORK, Dec. 3.—Renewal of contracts by the Pan-American Petroleum and Transport Company for sale of marine fuel oil for 1925 delivery to the large trans-Atlantic steamship companies calls for $1.50 a barrel, compared with $1.40 a year ago, and involves more than 16,000,000 barrels, including the Shipping Board contract for fuel oil at Gulf ports. Contracts for next year's delivery to industrial companies require an additional 15,000,000 barrels.

CRUDE RUBBER MARKET

[EXCLUSIVE DISPATCH]

NEW YORK, Dec. 3.—After opening slightly easier, the crude rubber market firmed up toward the close of today's session, although this market is lower in price than either London or Singapore, London still reports heavy buying on the part of American manufacturers there.

Prevailing prices at today's close were: Ribbed smoked sheets: Spot, 36¾c; January, February, March, 36⅞c.

First latex crepe: Spot, 38¼c; January, February, March, 38¾c.

Upriver fine spot, 33½c; January, February, March, 34c.

CAPITAL WANTED

Through sales of securities to increase production of shoe manufacturing business of proven success. Address K, Box 142, TIMES OFFICE.

WONDERFUL OPPORTUNITY FOR STOCKMAN

Want a partner, with twenty-five thousand dollars. Have 1400 acres on Klamath River in Northern California worth $100,000, mortgage $13,500. Have about 100 head cattle on range. Will give half interest and lease $10,000 for working capital. Address RK, Box 136, TIMES OFFICE.

GAS

is a basic factor in the growth of Southern California.

An investment in your gas company means enlarging its usefulness, and aiding the prosperity of the community.

Buy:

6% Preferred Stock at $92.50 of the

Southern California Gas Company

Yielding 6.48%

Cash or $5.00 down and $5.00 a month

An Investment of Merit

Burglary

Insurance Rates Increase 50% January First . . .

Owing to the excessive losses the Burglary Insurance Companies have sustained in Southern California during the last year the rates for this protection in Los Angeles increase 50% effective January 1st, 1925—

Insure Now at Old Rates

We are able to offer to our clients and prospective clients the facilities of our organization in furnishing at the old rates, burglary, theft and hold-up policies for a maximum period of 3 years in the

INDEMNITY INSURANCE COMPANY OF NORTH AMERICA

Act immediately. Phone us for further information without obligation.

Allen T. Archer Co.
"The Right Protection for Every Risk"
523 West Sixth Street Los Angeles, Calif.
TRinity 0615

A Good Time to Invest in Well Secured Bonds

Investing, reduced to its simplest terms, is merely buying income.

When you invest $1000 in a 7% Bond, you are in reality buying $70 a year income for the duration of the investment—with assurance of the return of your principal when due.

Call — Write — Phone

COAST SECURITIES CO.
300 Lane Bldg. TRinity 0[illegible]

MONEY TO LOAN 6% TO 6½% FIRST MORTGAGES on completed office and store buildings, residences and [illegible]ments, in downtown district, west side, Hollywood and Beverly Hills.
We co-operate with brokers. No charge for appraisals or [illegible]
We buy Trust Deeds.
DAVIS MORTGAGE COMPANY
Capital Paid In $250,000
Agents U. S. Mortgage & Trust Co., New York
Resources $61,000,000
445 Title Insurance Bldg. Fifth & Spring VAndike [illegible]

BOND & GOODWIN & TUCKER
BONDS AND COMMERCIAL PAPER · ORDERS EXECUTED IN ALL ISSUES OF L.A. GAS & ELECT. CORP.

Merrill, Lynch & Company
MEMBERS NEW YORK, CHICAGO, DETROIT, CLEVELAND STOCK EXCHANGES
427-429 I. N. VAN NUYS BUILDING PHONE TRinity [illegible]

FRICK, MARTIN & COMPANY
INVESTMENT SECURITIES
647 South Spring Street Phone TRinity [illegible]

J. J. Doran J. J. DORAN CO. D. G. [illegible]
INVESTMENT SECURITIES
205-6 CITIZENS NAT. BANK BLDG. Tel. T[illegible]

THURSDAY MORNING

6% Money
Insurance Funds
We are in position to make [illegible]year loans on improved property in Los Angeles, Glendale, Pasadena, South Pasadena, Alhambra, Huntington Park, Long Beach, Santa Monica, Beverly Hills.

An attractive feature of our loan is that it can be reduced at the rate of $100 or any multiple of $100 at any interest-paying date.

Our organization is perfected to the point that we can close loans with dispatch. Money waiting. 6% is a low rate for the Pacific Coast. A [illegible] loan on the basis of [illegible] years is a decided advantage in the sale of a piece of property.

Thomas Mortgage Co.
523 Van Nuys Building, 7th and Spring Streets, METropolitan 7118.
Financial Correspondents of the Prudential Insurance Co. of America

WE WILL SELL (Subject)
Red Star Pete.
30 shares cheap.
7 Steelcraft Units
[illegible] Archer Cord Tire
[illegible] Durant of Del.
[illegible] Citizens Mtge. Units
1 Gt. West. Power Pfd.
[illegible] Lincoln Mtg. Com.
[illegible] Marine Corp'n
[illegible] Daley Stores Com.
[illegible] Olinda Land Co.
1 Sun Maid Raisin Pfd.
We Will Buy
Seaboard Natl. · Pickwick Stages
[illegible] Refining · Nichols Genl.
Vanderbilt · Western
Coca-Cola Co. · Automotive
[illegible] West Mtge. · L. Beach Fin.
[illegible] Indemnity
PATTON & CO.
314 Merritt Bldg.
Phones FAber [illegible]

FOR SALE
40 JULIAN PETRO. UNITS @ MKt.
NORTH AMERICAN SECURITIES CO.
[illegible]

Harris & Company
WE OFFER
[illegible] Marine Oil
[illegible] Vanderbilt U.
[illegible] Julian Pet. Pfd.
[illegible] Texcal O. & R.
[illegible] U. S. Mortgage U.
BUY
Vanderbilt U. · Western Auto
Julian Pet. U. · Foster-Kleiser
Monolith Pfd. · Bell View
Pasadena—304 Central Building, Phone Terrace 5686.
[illegible] Merchants Nat'l Bank Bldg.
Phone TRinity 0201.

We Own and Offer for Sale
8% First Mortgages
on Improved Los Angeles Real Estate
Amounts $500 to $100,000
AMERICAN MORTGAGE CO.
ESTABLISHED 1912
[illegible] S. Hill St. TRinity [illegible]

LOGAN and BRYAN
Members
New York Stock Exchange
Private Wires.
636 South Spring Street
Biltmore Hotel
Pasadena, Santa Barbara, Long Beach

Dividend Notice
SOUTHWESTERN ENGINEERING CORPORATION
Los Angeles, Cal. Dec. 1, 1924
The Board of Directors have this day declared the regular quarterly dividend of 2½% on its Capital Stock payable Jan. 1, 1924 to stockholders of record on Dec. 22, 1924.
B. M. SNYDER, Secretary

A·A·HOUSMAN & COMPANY
ESTABLISHED 1884
315 WEST FIFTH STREET
Telephone TRinity 7681
MEMBERS
New York Stock Exchange and other leading Exchanges
Private Wires

$50,000 in 8% FIRST MORTGAGES
A safe investment secured by highly developed Beverly Hills residential property. Total sum or units thereof can be purchased from the
JOHN A. VAUGHAN CORPORATION
[illegible] Wilshire Boulevard · Beverly Hills
559-805 559-108

6% Money
Insurance Funds

We are in position to make prompt loans on improved property in Los Angeles, Glendale, Pasadena, South Pasadena, Alhambra, Huntington Park, Long Beach, Santa Monica, Beverly Hills.

An attractive feature of our loan is that it can be reduced at the rate of $100 or any multiple of $100 at any interest-paying date.

Our organization is perfected to the point that we can close loans with dispatch. Money costing 6% is a low rate on the Pacific Coast. A low cost loan on the basis of 5 years is a decided advantage in the sale of a piece of property.

Thomas Mortgage Co.
Van Nuys Building, 7th and Spring Streets. Metropolitan 7110.
Coast Correspondents of the Prudential Insurance Co. of America.

COOLIDGE AIDS RAILROAD LIST

Advocacy of Consolidation Has Marked Effect

Seventy Stocks Lifted to New High Peaks

Steel Common Strong; Silk Shares Gain

[BY A. P. NIGHT WIRE]

NEW YORK, Dec. 3.—Stock prices surged upward today under the leadership of the railroad shares, which were heavily bought following publication of President Coolidge's message to Congress recommending legislation to expedite rail consolidation. More than seventy issues, sixteen of them rails, were lifted to new peak prices for the year as total sales that ran above 2,000,000 shares for the fourteenth time since election day.

Other constructive developments which had an important bearing on price movements included a forecast of an increase of at least 300,000 tons in the unfilled orders of the United States Steel Corporation, scattering price advances for steel and copper products and publication of several unusually favorable earnings statements.

Inauguration of dividends on the common stock of the St. Louis-San Francisco and the annual rate of $5, which was announced after the close, fulfilled another Wall street prophecy. The stock, which sold as low as 19 1-8 last April, closed today at 62, or 5-8 over yesterday's closing quotation. Among the issues to attain new maximum prices today were Pennsylvania, Atlantic Coast Line, Atchison, Baltimore and Ohio, Erie first and second preferred, Southern Railway and the Wabash and Gulf, Mobile and Northern issues. Texas and Pacific was one of the individual features, rising nearly 3 points to 46 7-8, the highest price since 1920.

Heavy profit-taking took place in the pivotal industrials just before the close, United States Steel common and American Can closing practically lower, while Baldwin sold off about a point from the top.

Activity and strength of the Pan-American issues was one of the outstanding features of the session, the "B" stock showed an extreme gain of 2 points on the announcement that the company had renewed its contract for the sale of marine fuel oil for delivery in 1925 with the big trans-Atlantic steamship companies at $1.80 a barrel, as compared with $1.40 a year ago. More than 10,000,000 barrels are involved. Pure Oil was another outstanding strong spot, touching a new high at 29 1-4.

Some of the large individual gains were United States Realty common and preferred, Brooklyn-Manhattan Transit, Atlanta, Birmingham and Atlantic, General Cigar, Kelsey Wheel, Iron Products preferred, Kinney & Co., Pierce-Arrow prior preferred, Pittsburg and West Virginia and United States Distributing preferred, all of which closed 3 to 7 points higher on the day.

SILK STOCK CLIMBS

Strength of H. R. Mallinson, which touched a new top at 29, reflected the market improvement in the silk business. Jordan Motors continued to respond to reports of record-breaking earnings by advancing more than 2 points to another new top at 48.

Revival of speculative interest in the copper shares sent Cerro de Pasco, Utah, and Chino to new high prices. Good buying also was noted in the amusement company stocks, Famous Players common and preferred, Loew's, Inc., and Metro-Goldwyn preferred, all selling at the year's best prices.

Call money opened at 3 1-2 per cent, but relaxed to 3 during the afternoon, closing at that figure. Time money and commercial paper rates held firm.

Establishment of new high records for the year by demand sterling, Swiss francs, Swedish kroner and Dutch guilders was the feature of the exchange market. Demand sterling climbed more than 1 1-2 cents to $4.66 3-8, Swiss francs sold at 19.34 cents, Swedish kroner at 26.83, and Dutch guilders at 40.41 cents. French francs were active around 5 1-2 cents.

Stock Market Averages

Date—	Twenty industrials.	Twenty railroads.
Wednesday	110.47	90.04
Tuesday	110.42	89.90
Week ago	110.60	89.62
High, 1924	111.40	90.04
Low, 1924	90.37	81.00

Total stock sales—2,016,500 shares.

WE WILL SELL (Subject)
Red Star Pete.
50 shares cheap.
We Will Buy
PATTON & CO.
Phone FAber 4496-7-8

FOR SALE
SAN JULIAN PETRO. UNITS @ MKt.
NORTH AMERICAN SECURITIES CO.

Harris & Company
WE OFFER ... BUY ...
Phone TRinity 0201.

We Own and Offer for Sale
8% First Mortgages
on Improved Los Angeles Real Estate
Amounts $500 to $100,000
MORTGAGE CO.
TRinity 6101

LOGAN and BRYAN
Members New York Stock Exchange
Private Wires.
South Spring Street, Biltmore Hotel

Dividend Notice
SOUTHWESTERN ENGINEERING CORPORATION
Los Angeles, Cal. Dec. 1, 1924.
The Board of Directors have this day declared the regular quarterly dividend of 2½% on its Capital Stock payable Jan. 1, 1925 to stockholders of record on Dec. 22, 1924.
H. SNYDER, Secretary

A. A. HOUSMAN & COMPANY
WEST FIFTH STREET
New York Stock Exchange
Private Wires

FOR SALE (Subject)
DURANT MOTORS OF CAL.
100 shares at..........$6.50
(All or any part)
WANTED
S. W. STRAUS BONDS
(All Issues)
BOB FEINSTEIN & Co.
703 Lane Mortgage Bldg. 6th and Spring
VA. 2979, ME. 2419, TU. 1866.

JAMES M. WELCH & Company
Member Los Angeles Stock Exchange
409 Merritt Bldg., 307 W. 8th Street.
STOCKS, BONDS INVESTMENTS.
LISTED OR UNLISTED.
Special attention given to local securities.
Prompt and efficient service.
Telephone BRoadway 1792.

NEW YORK STOCK EXCHANGE

[Official quotations as reported yesterday to E. F. Hutton & Co., members of the New York Stock Exchange, 643 South Spring street]

NEW YORK, Dec. 3.—Following are closing prices, sales, high and low quotations, net change today, and high and low for 1924:

High. 1924.	Low. 1924.	Div. rate.	Stock—	Sales.	Open.	Low.	High.	Close. Bid.	Net change.
[illegible]	[illegible]	[illegible]	[illegible]	[illegible]	[illegible]	[illegible]	[illegible]	[illegible]	[illegible]

*Ex-dividend.
(Special dividends not listed.)
Total sales of stocks—2,030,800 shares.
Total sales of bonds—$21,711,000.

MARKET REVIEW

[EXCLUSIVE DISPATCH]

NEW YORK, Dec. 3.—Today's markets were full of interest. Resumption of the rise in stocks with another 2,000,000 share day and numerous individual advances of 2 to 3 points or more, naturally was the main point of interest. But the grain markets also rose 2 or 3 cents a bushel, and a further vigorous rise in sterling brought the rate within hailing distance of the high point reached when France went into the Ruhr.

A visibly receding rate for call money, which ended the day at 3 per cent, as against Tuesday's 3½ and last Friday's 4, may have had some part in the stock market's movement. It did not help the market for government bonds, all of which were adversely affected by the 4 per cent rate fixed for the new thirty-year loan. The treasury 4¼s, lately the strongest of the outstanding long-term loans, declined fully ½ a point.

The day's rise on the stock exchange was particularly marked in the railway shares. This fact was commonly ascribed by Wall street to the President's message to Congress, which gave much of its attention to transportation problems. It is true that Mr. Coolidge's recommendations on these matters were entirely of the sort which was reasonably expected from his public record—notably his remark on the proposals for amending the labor controversy clauses of the Transportation Act, that any such change must recognize "the principle that the public has a right to uninterrupted service of transportation, and therefore has a right to b eheard." This has long been the judgment of all sober statesmen, but it has not often been presented with such emphasis from the White House, and the financial community has had several months of unremitting talk from Senator La Follette.

With today's forward movement the recovery in sterling has begun to take on the proportions of an economic ground swell, similar to that which was going on at this time in 1922. Today's high rate, which was well sustained up to the close, not only was 4 cents above last week's closing, 13 cents above November's lowest, and 42 cents above the year's worst price, but was only 6 cents under the $4.72½ of February, 1923, when the markets were talking "par for sterling." This extraordinary movement, occurring in the face of financial London's skepticism and of Europe's abnormally large forced purchases of American grain and cotton, can reasonably be ascribed only to the fact that the British capital which fled from London to New York a year ago and is now returning under the reassuring foreign political conditions, must have been far greater in amount than anyone had imagined.

Since the rise on the stock exchange became spectacular, the assertion has very commonly been made that not only prices of stocks, but prices of commodities were showing signs of an "inflation movement." Waiving the proper criticism that the word "inflation" is nowodays being used with growing looseness, the question is worth asking whether commodities have or have not been rising excitedly. Today's publication of the monthly index numbers gave opporunity to answer it.

The compilation of Dun's review shows a rise in the general commodity average of 7⅝ per cent from the low point of 1924, reached at the opening of June. This is fairly rapid motion, but a bit of analysis makes it less impressive. Prices in the breadstuffs group alone are shown to have risen 22⅝ per cent in that six months' period; a movement which was due to particular causes, having little or no bearing on the general price structure. But the average price of all commodities other than breadstuffs has in that period advanced only 4⅜ per cent. It actually stands today more than 1 per cent lower than a year ago.

SUGAR MARKET

Raw Sugar Futures

[Furnished by A. A. Housman & Co.]

	Open	High	Low	Close
March	3.04	3.06	3.03	3.06
May	3.10	3.10	3.10	3.10
July	3.17	3.17	3.17	3.17
December	4.22	4.28	4.21	4.27
January	3.41	3.46	3.41	3.46

Spot Prices

[BY A. P. NIGHT WIRE]

NEW YORK, Dec. 3.—Raw sugar, 4.89; granulated refined, 7.15@7.90.

LIVE-STOCK MARKET AT VARIOUS CENTERS

(Following report is based exclusively as to receipts, holdovers, disposition, market conditions, quotations and, unless otherwise noted, as to sales of stock received at the Los Angeles Union Stock Yards.)

ESTIMATED RECEIPTS

Market	Cattle	Calves	Hogs	Sheep
Los Angeles	300	0	2,800	0
Chicago	14,000	2,000	60,000	19,000
Kansas City	11,000	2,500	14,000	5,000
Omaha	7,000	500	25,000	12,000
St. Paul	3,200	2,300	26,500	3,000
Denver	1,800	100	1,400	700
Ft. Worth	5,000	1,500	600	300
Total seven markets	44,200	9,400	130,800	40,000
Week ago today	31,600	7,800	91,300	21,900

(Car lot receipts direct to packers compiled from midnight to midnight.)

	Cattle	Calves	Hogs	Sheep
Yards	617	249	1999	0
Direct (car lots)	22	2	0	10

LOS ANGELES MARKET

CATTLE: Hardly enough arrived in the cattle division to interest buyers. However, the small supply on hand sold readily at unevenly higher prices. A load of medium to good 1141-pound northern steers topped at 7.65, while the few common steers offered cleared from 6.50 down. A few light Arizona steers went to feeder buyers from 4.90 to 4.75.

One load of good 741-pound northern heifers cashed for 6.25, while fat cows, mostly odd head and small lots, cleared from 4.50 to 5.50. The few canners and cutters offered turned from 2.00 to 3.15, the latter price being paid for a load of Arizona cutters. Bulls were scarce, with most bolognas clearing from 3.60 to 3.50.

CALVES: Practically nothing was offered in the calf division and a strong undertone prevails, with most inquiry being made for the better grades.

HOGS: Active demand developed for today's liberal run, estimated at 2800, and the yards were cleared at prices generally 15 to 25 cents higher than yesterday's close. Two loads of choice 198 to 199-pound Nebraska grain feds topped for the day at 9.75, while the bulk of butchers, 180 to 195-pound weights, cleared from 9.50 to 9.65; outstanding in this was a 15-car string of good and choice 156 to 167-pound South Dakotas at 9.50. Slaughter pigs sold from 9.00 downward. Packing sows gained around 25 cents, most clearing for 8.50. Late yesterday, practically all of the butchers were cleaned up at steady prices. The top was 9.50, while the bulk of desirable weights turned from 9.25 to 9.50.

SHEEP: One deck of lambs and one of ewes were today's total offerings and these sold at around steady prices. The deck of lambs, medium to good 74-pound California woolskins, realized 13.50, sorted 29 out at 10.00, while the ewes were medium to good 123-pound kinds and cashed for 6.50, sorted 13 per cent at 3.50.

YESTERDAY'S QUOTATIONS

Slaughter cattle and calves, steers, 1100 pounds, down, good, 7.75@8.50; medium, 6.50@7.75; common, 4.00@6.50. Heifers, 850 pounds, up, good, 5.50@6.25; all weights, common and medium, 3.75@5.50. Cows, good, 5.25@5.75; common and medium, 3.40@5.25; canner and cutter, 1.00@3.40. Bulls, good (beef yearling excluded,) 3.75@4.00; canner-bologna, canner to medium, 2.00@3.75. Calves, 190 pounds, down, medium to choice, 8.50@9.50; 190 pounds, down, cull and common, 5.75@8.50; 190 to 260 pounds, medium to choice, 5.00@8.00; 260 pounds, up, medium to choice, 4.00@7.25; 190 pounds, up, cull and common, 3.00@6.00.

Hogs, medium weight, 200 to 250 pounds, medium to choice, 9.00@9.65; light weight, 160 to 200 pounds, common to choice, 9.25@9.75; light lights, 130 to 160 pounds, common to choice, 9.00@9.50; packing hogs, smooth, 8.00@8.50; packing hogs, rough, 7.50@8.00; slaughter pigs, 130 pounds, down, medium, good and choice, 8.25@9.00. (Soft or oily hogs and roasting pigs excluded in above quotations.)

Slaughter sheep and lambs: lambs, 85 pounds, down, medium to choice, 11.50@13.75; all weights, cull and common, 8.00@11.50; yearling wethers, medium to choice, 7.50@9.50; ewes, common to choice, 4.50@7.25; canner and cull, 2.00@4.50.

Outside Markets

[BY A. P. NIGHT WIRE]

PORTLAND (Or.) Dec. 3.—Cattle and calves, nominally steady; receipts, 88.

Hogs, steady; receipts, 690.

Sheep and lambs, steady; receipts, 325.

ST. JOSEPH (Mo.) Dec. 3.—Hogs, receipts, 17,000; steady to 10 cents lower; top, 9.35; bulk, 8.50@9.30.

Cattle, receipts, 4000; steady to 25 cents lower; bulk of steers, 6.50@9.90; top, 9.75; cows and heifers, 3.25@8.00; calves, 4.00@9.00; stockers and feeders, 3.50@7.25.

Sheep, receipts, 2500; market, slow; lambs, 13.25@14.50; ewes, 6.50@8.25.

SOUTH ST. PAUL (Minn.) Dec. 3.—Cattle, receipts, 3300; generally slow, about steady on killing classes, stockers and feeders, weak to unevenly lower; few dry fed yearlings, early, 11.50; bulk grassers, 5.00@6.25; fat she stock, 3.00@5.00; canners and cutters, active; largely 2.25@3.00; bologna bulls, firm; bulk, 3.25@3.75; stockers and feeders, very slow; practically no early sales; some demand for good quality yearlings; feeders and plainer kinds not wanted.

Calves, receipts, 2300; steady; best lights to packers, 7.75@8.00.

Hogs, receipts, 26,000; better grades butchers, light weights, 10@15 cents lower; good and choice 250 to 300-pound butchers, 9.00; top, 9.00; better 160 to 180-pound averages, 8.40@8.65; packing sows, 8.25@8.50; pigs, steady to 25 cents higher; bulk better feeders, 6.00.

Sheep, receipts, 2000; fat lambs, slow; no early sales; bidding, 25 cents lower; sheep, about steady; better handy weight fat ewes, 7.50@7.75.

SAN FRANCISCO, Dec. 3.—Hogs, steady; bidding 10.50 on medium 130 to 160-pound Californias; good 170 to 200-pound hogs, scarce; several ten deck loads choice 200-pound Nebraskas, around 11.00.

Cattle, steady; several cars 1160-pound Central California steers, 8.00; ten cars medium 1050-pound Oregons, 7.50@7.75; numerous loads from packers' ranches; cows, steady; four cars good 1000-pound Oregons, 5.00; medium 950-pound Oregons, 4.75; few loads medium 930-pound Utahs, 4.00@4.50; lower grades, weak, plentiful; calves, steady; bulk southwestern 230 to 250-pound, 7.00@7.50; three cars Texans, three cars Arizonas, one car Nevadas, commission; three cars Nevadas from killers' ranches.

Sheep, lambs, firm; choice full wooled Utahs, quotable 14.00; six decks medium island lambs to feed lots at 11.50; ewes, steady; choice, quotable 6.00; medium burry kind, 5.50.

CHICAGO, Dec. 3.—Hogs, receipts, 60,000; moderately active; generally 10 to 25 cents lower than Tuesday's best prices; heavy receipts and light shipping demand; weighty butchers show minimum decline; under weight, dull; 50 to 75 cents off; top, 9.70; bulk good and choice 225 to 325-pound butchers, 9.45@9.70; 160 to 200-pound weight, largely 8.00@9.25; bulk 140 to 150-pound selections, 7.00@8.00; packing sows, mostly 8.80@9.10; bulk strong weight slaughter pigs, 6.00@6.50; heavy weight hogs, 9.45@9.70; medium, 8.85@9.70; light, 8.00@9.60; light light, 6.00@8.50; packing hogs, smooth, 8.90@9.10; packing hogs, rough, 8.75@8.90; slaughter pigs, 5.50@6.75.

Cattle, receipts, 14,000; fed steers, yearlings and desirable heifers, strong; spots, unevenly higher; well finished light heifers, 25 cents up in spots; killing quality, largely medium; bulk fed steers, 10.00, downward; best yearlings held at 14.00; early top, 13.50; plain short fed native steers, downward to 7.00 and below; weighty fat cows, slow; in-between grades getting best action; canners and cutters, mostly 2.60@2.75; fully steady; packers taking choice vealers upward to 10.00; bulk, 9.00@9.50; bulls, barely steady; country demand stockers and feeders, rather dull.

Sheep, receipts, 19,000; few early sales fat lambs, steady to weak; early bulk fat natives and fed westerns, 13.00@13.35; clippers, 12.25; fat sheep and feeding lambs, steady; heavy weight ewes, 7.75@8.50; desirable feeding lambs, 14.25@15.00; choice 62-pound feeder, 13.10.

KANSAS CITY (Mo.) Dec. 3.—Cattle, receipts, 11,000; calves, 2500; beef steers, uneven; kinds of value to sell above 9.00, steady to strong; others, barely steady with Tuesday's dull close; top handy weights, 10.60; bulk fed steers and yearlings, 7.00@9.50; she stock, slow; steady to 25 cents lower; bulk butcher cows and heifers, 3.25@5.75; canners and cutters, 2.00@3.15; calves, 25 to 50 cents higher; practical top vealers, 4.50; mediums and heavies, 3.50@7.25; bulls, firm; stocker and feeder steers, slow; barely steady; mostly 5.00@6.75; stock cows and heifers, extremely dull, weak to 15 cents lower; largely 2.75@4.25; stock calves, steady, 3.00@7.00.

Hogs, receipts, 16,000; mostly steady with Tuesday's average; shipper top, 9.40; packer top, 9.35; bulk of sales, 8.85@9.30; bulk desirable 180 to 300-pound averages, 9.00@9.35; 140 to 160-pound averages, 8.70@8.85. Packing sows, 8.60@8.80. Stock pigs, steady, 6.00@6.50.

Sheep, receipts, 5000; lambs, steady; top fed lots, 14.40; better grades natives and fed lots, 14.00@14.35; clippers, 11.75@12.15; sheep, strong; fat ewes, 8.00.

Deep-Down Reason For Buying Oils
The election could have gone to any one of the three candidates—general business could have gone up or down, and still it is our conviction that oil stocks would have advanced. Because there is a very real shortage in production and a very real increase in demand. A genuine economic reason and not simply a speculative inducement prompts you to buy these stocks right now:
Standard Oils
Pan American
Pacific Oil
Shell Union
Write us for details.
Name ....
Address ....
"The Standard Oil Specialists"
J. B. Corbin & Co.
INVESTMENT SECURITIES
629 So. Spring—Los Angeles
TRINITY 3991

E. F. Hutton & Co.
643 So. Spring St. TRinity 6811 | 545 So. Olive St. TRinity 1401
Ambassador Hotel Telephone DUnkirk 6819
Members
New York Stock Exchange
Branches
Los Angeles, Hollywood, Pasadena, Long Beach, San Diego, San Francisco, Oakland, Sacramento, Stockton, Del Monte, San Jose
Private Wires Coast to Coast

CAPITAL
ARE you planning to organize a company? Or have you a stock issue to place?
Our financing service is for organizers desiring to form and finance companies under the guidance of qualified legal industrial and financial specialists. We are interested in legitimate projects in need of financing. Not all propositions are acceptable to our service—every new project cannot succeed by this or any other plan. But if your proposition is meritorious, the Los Angeles field, where we have specialized for 5 years, offers a real opportunity for capital, whether small or large.
Before organizing your company or deciding your financing plans, you are invited to consult with us personally.
HORACE D. HITCHCOCK and Associates
(Established 1919)
Suite 713 Insurance Exchange Bldg., 9th and Olive Streets

ALL WE ASK
is that you mail in the coupon below, so we can tell you why Nicholls is the best investment stock of the year.
NICHOLLS Grain & Milling Co.
You may furnish me information.
(Name) ....
(Address) ....
Fiscal Department
300-302-304 Merritt Bldg.
VAndike 4979

Unusual— —Security— —Features
in
Preferred Shares
Now Paying
8% to 12%
Ask
W. H. DAUM & STAFF
730 So. Spring St. Los Angeles

Legal

GENERAL GAS & ELECTRIC CORPORATION

New York, November 26, 1924.

A dividend of Forty-nine Dollars ($49.00) per share on the Cumulative Preferred Stock, Class B, has been declared, payable December 1, 1924, to stockholders of record at the close of business on November 28, 1924. Of the above dividend Thirty-three Dollars and twenty-five cents ($33.25) is in payment of additional dividends to which the holders of such Class B stock are entitled, and Fifteen Dollars and seventy-five cents ($15.75) is in payment of accumulated cumulative dividends on said Class B stock from the quarter ending September 30th, 1922, to and including the quarter ending September 30th, 1924. Payment of this dividend will be made on and after December 1, 1924, on presentation of stock certificates to The Equitable Trust Company of New York.

O. CLEMENT SWENSON, Secretary.

GENERAL GAS & ELECTRIC CORPORATION

New York, November 26, 1924.

The regular quarterly dividend of One Dollar and seventy-five cents ($1.75) per share on the Cumulative Preferred Stock, Class B, for the quarter ending December 31, 1924, has been declared, payable January 2, 1925, to holders of record at the close of business on December 15, 1924.

O. CLEMENT SWENSON, Secretary.

GENERAL GAS & ELECTRIC CORPORATION

New York, November 26, 1924.

The regular quarterly dividend of Two Dollars ($2.00) per share on the Cumulative Preferred Stock, Class A, for the quarter ending December 31, 1924, has been declared, payable January 2, 1925, to holders of record at the close of business on December 15, 1924.

O. CLEMENT SWENSON, Secretary.

STATE BOARD OF EMBALMERS OF CALIFORNIA

Notice is hereby given that the State Board of Embalmers of California will meet Monday, December 15th, 1924, at 10 o'clock a.m., in the State Building, Civic Center, San Francisco, for the purpose of holding examination for license to embalm in the State of California.

For further information apply to Nicholas J. Meinert, 734 25th Street, Oakland, Cal.

FRED E. PIERCE, President.

Nicholas J. Meinert, Secretary.

WHAT'S DOING TODAY

Radio Show, Ambassador auditorium, 2:30 to 11 p.m.
Optimists' Club "advertising day" program, Biltmore, noon. Paul Shoup will speak on "Results and Benefits of Good Advertising."
Los Angeles Nurses' Club bazaar, club building, Third and Lucas, 10 a.m. to 10 p.m.
Southern California chapter, Associated General Contractors, dinner meeting, Alexandria, 6:15 p.m. Frank C. Ortman will speak on the manufacture of terra cotta.
Bartlett-Logan W.R.C. meeting, 1816 South Figueroa, 1 p.m. Election of officers.
Adventurers' Club program, Ambassador, evening. Capt. Roger Pocock will speak on "Pre-Columbian Discoverers of America."
Faculty Science Club of the University of Southern California meeting, Science Hall auditorium, University and Thirty-seventh, evening. Dr. C. E. Seashore will speak on "Measurement of the Expression of Emotion in Music."
Robert E. Lee chapter, United Daughters of the Confederacy, meeting and program, Ebell clubhouse, afternoon.
Assistance League meeting, Alexandria, all day.
Master Painters' Association dinner, Alexandria, 6 p.m.
Sigma Phi Fraternity meeting, Paulais's, noon.
One Hundred Per Cent Club meeting, Paulais's, 6:30 p.m.
Southern California law school alumni association dinner, Clark, 12:15 p.m. Harold J. Stonier will speak on "Football at U.S.C. in 1925."
Euterpe Opera Reading Club program, 2361 Thompson, 2 to 6 p.m.
Prosiime Club meeting, Westlake Park pavilion, noon. Rev. Glen McWilliams will speak.
Hollywood Woman's Club concert, clubhouse, 7078 Hollywood, 8:15 p.m.
Allied Architects' Association dinner, 420 South Spring, evening.
W.C.T.U. meeting, First Methodist Church, Eighth and Hope, 2 p.m. Dr. Nathan L. Reynolds will speak on "Society and Dope Addictions."
Cosmos Club meeting, 1629 South Van Ness, afternoon.
Los Angeles Travel Club luncheon meeting, West Ebell clubhouse, noon.
Los Angeles Girl Reserve Clubs advisers' meeting, 941 South Figueroa, evening.
Matinee Musical Club meeting, Ambassador, afternoon.
Helen Jean Christie tent, Daughters of Veterans, meeting, 1816 South Figueroa, evening. Election of officers.
Los Angeles Federation Council of Presidents' meeting, 715 South Hope, 10 a.m. to 4 p.m. Discussion of "Self Government in Elementary School and Children's Matinees."
Ebell Club dinner, clubhouse, evening.
Notre Dame alumni meeting, Knights of Columbus Building, 612 South Flower, evening.
Lumbermen's Club meeting, Paulais's, 6:30 p.m.
Southwest Museum exhibit, Southwest Museum, Marmion Way and Avenue 46, afternoon.
Los Angeles Museum exhibit, Exposition Park, 10 a.m. to 4 p.m.
California Art Institute exhibition of illustrations, Second and Alvarado, daily and evenings until Christmas.
Free permanent California exhibit, scenic motion pictures, State Exposition Building, Exposition Park, 10 a.m. to 5 p.m.
Concert, Westlake Park, evening.
Illustrated lectures, scenic motion pictures, Chamber of Commerce, 10 a.m. to 4:15 p.m.

MOTION PICTURES:
Alhambra, Hill, between Seventh and Eighth—"Abraham Lincoln."
California, Eighth and Main — "The Silent Accuser."
Cameo, 516 South Broadway—"Missing Daughters."
Criterion, Grand at Seventh—"Sundown."
Forum, Pico and Norton — "The Girl on the Stairs."
Grauman's Metropolitan, Sixth and Hill—"Argentine Love."
Grauman's Hollywood, 6780 Hollywood Boulevard —"Dark."
Grauman's Rialto, Eighth and Broadway—"The Fast Worker."
Grauman's Million Dollar, Third and Broadway —"A Sainted Devil."
Loew's State, Seventh and Broadway—"So This is Marriage."
Miller's, Main and Ninth—"The Only Woman."
Mission, Ninth and Broadway—"Find Your Man."
Tally's Broadway, Broadway, between Eighth and Ninth—"The Alaskan."

STAGE:
Biltmore, Fifth and Olive—Dark.
Egan Theater, Pico and Figueroa—"White Collars."
Morosco Theater, 744 South Broadway—"It's a Boy."
Majestic Theater, Ninth and Broadway—"The First Year."
Orange Grove, Grand and Seventh—"Harry Carroll's Pickings."
Playhouse Theater, Figueroa and Ninth—"Welcome Stranger."
Pot Boiler Players, 730 North Broadway—"The Hairy Ape."

VARIETIES:
Burbank, Sixth and Main — "Burbank Baby Dolls."
Hillstreet, Eighth and Hill—Herbert and Bolt trio.
Hippodrome, Main and Fourth—"The Battling Fool."
Orpheum, 630 South Broadway—Martha Hedman and Co.
Pantages, Seventh and Hill—Mme. Elfreda Wynne.

BROKERS IN MAIL FRAUD SENTENCED

Seven, Including Former Consolidated Exchange Head, Ordered to Prisons

[BY A. P. NIGHT WIRE]

NEW YORK, Dec. 3.—Seven brokers, including William S. Silkworth, former president of the Consolidated Stock Exchange, were sentenced today by Federal Judge Augustus N. Hand to terms of varying length in Federal and county institutions.

Convicted of using the mails to defraud after the failure of numerous brokerage firms in 1922, from which arose charges of bucketing, Silkworth was sentenced to Essex County New Jersey Jail for ninety days, and ordered to pay a $1000 fine.

Blain J. Nncholas and Earl H. Truesdell were ordered to Atlanta penitentiary for two years. Their partner, Dewitt C. Raynor of Raynor, Nicholas and Truesdell, who pleaded guilty and turned State's witness, will accompany Silkworth to the Essex county institution for a ninety-day term.

Edward A. McQuade and Francis X. Quillan, of the curb brokerage firm of McQuade Brothers and Quillan, were fined $500 each and sent to Essex County Jail for ninety days. Sentence to the same institution for a like period, with a $1000 fine, was imposed upon Louis Gilbough, former member of the ways and means committee of the Consolidated Exchange and a floor trader for Raynor, Nicholas and Truesdell.

Air Mail Bill is Introduced by Fredericks

[BY A. P. NIGHT WIRE]

WASHINGTON, Dec. 3.—A leg of the transcontinental air mail service between Salt Lake City and Los Angeles would be established under a bill introduced today by Representative Fredericks, Republican, of California.

LAKE STEAMER SUNK IN BATTLE WITH FLOES

[EXCLUSIVE DISPATCH]

STURGEON BAY (Wis.) Dec. 3. The steamer Lakeland, en route to Detroit from Chicago, where it had just disposed of a cargo of 200 automobiles, sprung a leak today while buffeting the ice floes at the west end of the Straits of Mackinac and sank six miles off Sturgeon Bay. Her crew of twenty-six men had been taken safely aboard the car ferry Ann Arbor No. 6, which answered distress messages from the sinking vessel. The cutter of the Sturgeon Bay coast guard crew also stood by.

BUSINESS BREVITIES

[Advertising]

The Times Branch office, 621 South Spring street. Advertisements and subscriptions taken. Telephone MEtropolitan 0700.

WEST GAINS SENATE POWER

Chairmanships of Two Important Committees Pass to Californian and Idahoan

[EXCLUSIVE DISPATCH]

WASHINGTON, Dec. 3.—Marking the passage of control in foreign affairs and immigration problems in the Senate from the East to the western section of the United States, the Senate Republican conference today ratified committee membership changes brought about through the death of several of its members.

Senator William E. Borah of Idaho was made chairman of the Foreign Relations Committee, a post which for years had been dominated by the late Henry Cabot Lodge of Massachusetts and Senator Hiram W. Johnson of California was elevated to the chairmanship of the Immigration Committee, the position formerly held by Senator Colt of Rhode Island.

In advancing to the foreign relations chairmanship, Senator Borah relinquished the headship of the Education and Labor Committee, although retaining membership on that body, while Senator Johnson relinquished his position on the Military Affairs Committee.

William M. Butler of Massachusetts, chairman of the Republican National Committee, and successor to Senator Lodge in the Senate, was assigned to posts on the Judiciary, Naval Affairs and Patents committees, thus setting at rest reports in some quarters that he would immediately be assigned to the important post held by his predecessor on the Foreign Relations Committee. Seniority rule in the Senate resulted in the postponement of Butler's assignment to first-rank position.

Other committee changes decided by the Republican conferences included Cummings of Iowa as chairman of Judiciary, and Willis, Ohio, chairman of Territories. Senator Edge of New Jersey also was assigned to service on the Foreign Relations Committee, giving up his position on the Postal Committee to accept the new post.

Senator Phipps of Colorado was chosen chairman of the Education and Labor Committee.

Committee assignments for the other new Senators were agreed to by the conference as follows:

Means, Colorado, Claims, Immigration, Judiciary and Mines and Mining.

Metcalf, Rhode Island, Education and Labor, Library, Naval Affairs and Patents.

Retirement of Senators Gooding, Idaho; Dale, Vermont, and Phipps, Colorado, from Claims; Education and Labor, and Mines and Mining, respectively, was ratified by the conference and major vacancies yet to be filled before the organization of the present session can be perfected, include posts on Postoffices and Post Roads, Military Affairs, and Interstate Commerce.

In addition vacancies on some minor committees yet remain for distribution.

STRANGE PLAGUE HITS DOGS

Canine Deaths All Over Bay City Baffling Experts; Health Board Contemplates Quarantine Bans

[EXCLUSIVE DISPATCH]

SAN FRANCISCO, Dec. 3.—Dogs are dying in all parts of the city, while experts are baffled in attempts to diagnose a strange new malady, and the Board of Health contemplates quarantine bans that will check the spread of the epidemic to the 10,000 canine population of San Francisco.

The new disease, a form of hysteria, offers symptoms that are identical to poisoning. The dog dies during the course of a fit.

On Russian Hill, where the epidemic started three weeks ago, residents whose pets died blamed poison. They became so incensed that an appeal was made to the police and a vigilance committee started.

Veterinarians performed autopsies on three dog victims. Absolutely no traces of poison could be found, they said today.

In describing the symptoms, they say, "the dog loses its appetite and becomes hysterical. It finally works itself into a frenzy and froths at the mouth. That the disease is not distemper or even a remote form of rabies is positive."

The Society for the Prevention of Cruelty of Animals entertained the poison theory, but on learning of the findings of the autopsies, referred the matter to its own veterinarians. On their findings, it was said, will probably be based a quarantine ban that will require the aid of the police to enforce.

TEXAN ERECTS CHURCH IN MEMORY OF BABY

[EXCLUSIVE DISPATCH]

NORMAN (Okla.) Dec. 3.—In memory of his baby son who died here twenty-five years ago, Robert M. McFarlin of San Antonio, Tex., has erected a $750,000 Methodist Church, the finest structure of its kind in the Southwest. Church dignitaries are participating in the dedicatory exercises running through next Saturday, Sunday and Monday. McFarlin also is building a $500,000 auditorium for the Southern Methodist University at Dallas, Tex.

Liver Trouble Now a Known Cause of Premature Old Age

Medical science knows that poisonous waste in our bodies would actually cause death in a few days if not eliminated by Nature's processes. Because it destroys these deadly poisons, the liver is our most important organ—the body's wonderful purifier.

The liver prevents the formation of the body poisons that cause diseases of the heart, kidneys, blood vessels and are chiefly responsible for premature old age.

When the liver becomes weak, the poisons are sucked up by the blood and health is broken down. Physicians know that the liver cannot be regulated by drugs, but a safe Nature substance has been discovered which will at once increase the vital bile supply. The discovery is purified ox gall.

Get from your druggist a package of Dioxol. Each tablet contains ten drops of purified ox gall. In 24 hours the poison toxins will be removed. Your liver will be regulated. Blood purification will begin. Sallow skin will clear. You will feel so much better you will know you have found the cause of your ill health. Dioxol tablets are harmless, tasteless and cost less than two cents each.

These genuine ox gall tablets are prepared only under the name "Dioxol." If any tablet is offered you under another name, refuse it. Accept only Dioxol in the original, genuine package.

Now Selling Year-End LOT SALE

ONLY A FEW MORE DAYS OF THIS FINAL YEAR-END WHIRLWIND SALE BUY NOW!

Palisades Del Rey
Just South of Venice
AT END OF OCEAN SPEEDWAY

DICKINSON & GILLESPIE CO.
SUBDIVISIONS ONLY VANDYKE 2426
529 W. EIGHTH ST. L.A.

"Every Woman Knows"
Myer Siegel & Co.
617-619 S. Broadway

Dainty Underthings for the Xmas Gift

The most appreciative of Gifts—a dainty piece of Lingerie. Especially if that undergarment bears the Myer Siegel & Co. label.

The undergarment shown here is exquisite to the minutest detail. Real Filet and Irish lace trimmed, also fine Val. and Bianche laces, with touches of embroidery and nets.

Silky garments, but of heavy quality to be durable.

Special prices range:
Envelopes $2.95 to $5.95
Nightgowns $4.95 to $12.75

Platinum Top Cuff Links
$10.00 Pair

What a remarkable offering at this Christmas buying season. The tops are platinum, handsomely engraved and engine-turned, laid on a substantial base of 14 kt. solid gold. Every well-dressed man should have more than one good pair of links—here is the opportunity to do so at a saving.

A Christmas present that is sure to please. Others are priced from $6.00 to $300.00

Donavan & Seamans Co.
PLATINUM GOLD & SILVERSMITHS
743 - SOUTH BROADWAY
ESTABLISHED 1894

The Gift Supreme

Order on the Heard Optical Company
For a pair of perfectly-fitting glasses ranging from $4.00 up.
Pantages Theater Bldg., 7th and Hill Streets.

We Cut the Freight
Save $13.00 a Ton!!
To
Pittsburg and Vicinity
By Shipping Your Household Goods in Our Consolidated Cars
PADDED VANS EXPERT PACKERS
Phone TRinity 9431
L.A. WAREHOUSE CO.
316 Commercial
Do not confuse us with the Transfer Company of similar name.

Cured His Rupture

I was badly ruptured while lifting a trunk several years ago. Doctors said my only hope of cure was an operation. Trusses did me no good. Finally I got hold of something that quickly and completely cured me. Years have passed and the rupture has never returned, although I am doing hard work as a carpenter. There was no operation, no lost time, no trouble. I have nothing to sell, but will give full information about how you may find a complete cure without operation, if you write to me, Eugene M. Pullen, Carpenter, 60-L Marcellus Avenue, Manasquan, N. J. Better cut out this notice and show it to any others who are ruptured—you may save a life or at least stop the misery of rupture and the worry and danger of an operation.—[Advertisement.

Try the New Cuticura Shaving Stick
Freely Lathering
Medicinal and Emollient

SAN FRANCISCO CHRONICLE
San Francisco's Leading Daily and Sunday Paper

You cannot afford to overlook its special Sunday features which teem with interest.

The Chronicle reaches a high buying power class of readers and consistently produces satisfactory results for advertisers. For advertising rates and detailed information call

R. J. BIDWELL CO.
Pacific Coast Representatives
TIMES BLDG., LOS ANGELES
MEtropolitan 0700
Subscription Office: Louis Baar, 303 Henne Bldg. MEtropolitan 3263

THE WEATHER

[Official Report]

LOCAL OFFICE, U. S. WEATHER BUREAU, Los Angeles, Dec. 3.—[Reported by H. B. Herser, Meteorologist.] At 5 o'clock a.m. the barometer registered 30.17; at 5 p.m., 30.17. Thermometer for the corresponding hours showed 54 deg. and 63 deg. Relative humidity, 5 a.m., 41 per cent; 5 p.m., 41 per cent. Wind, 5 a.m., northwest, velocity 7 miles; 5 p.m., northwest, velocity 2 miles. Temperature, highest, 72 deg.; lowest 51 deg. Rainfall for season, 1.77 inches; last season to date, .59 of an inch. Barometer reduced to sea level.

WEATHER CONDITIONS.—Rain fell yesterday in Idaho, Washington, Oregon and extreme Northwestern California and in Texas, and snow was reported at many stations in the Rocky Mountain country. The precipitation was generally light, but Galveston, Tex., reported 1.74 inches of rain and Salt Lake City 7 inches of snow. Moderate temperature prevailed over practically the whole country yesterday morning. In Southern California fair weather and moderate temperature were experienced Tuesday, and it was clear at all stations yesterday morning. Fair weather may be expected to continue in this vicinity today, with somewhat higher temperature.

SUN, MOON AND TIDES.—Los Angeles, Dec. 4: Sun rises 6:43 a.m., sets 4:44 p.m. Moon rises 1:16 p.m., sets 12:28 a.m. Los Angeles Harbor, Dec. 4: High tides, 4:58 a.m. and 4:43 p.m.; low tides, 11:19 a.m. and 11:02 p.m.

LOCAL TEMPERATURES. — Minimum and maximum temperatures from Southern California points, reported yesterday to the Los Angeles office of the U. S. Weather Bureau, were as follows:

Stations—	Max.	Min.
Bonita	66	38
Calexico	76	40
Corona	72	35
El Cajon	74	39
Escondido	70	39
Los Angeles Harbor	69	48
Mt. Wilson	57	35
Newport Harbor	64	44
Pasadena	67	45
Pomona	67	45
Porterville	66	38
Redlands	67	38
Riverside	71	48
Santa Barbara	74	36
San Bernardino	70	43
San Fernando	67	41
Santa Ana	65	48

LOCAL FORECAST

For Los Angeles and vicinity: Fair, with temperature near freezing in the interior in the morning.

STATE FORECAST

SAN FRANCISCO, Dec. 3.—Weather forecast: San Francisco and vicinity: Unsettled, with rain; moderate southeasterly winds.

Northern California: Unsettled, with rain in north portion; moderate southeasterly winds.

Sacramento and Santa Clara valleys: Unsettled, with rain; moderate southeasterly winds.

San Joaquin Valley: Unsettled; light southerly winds.

Southern California: Fair; light northwesterly winds.

ARIZONA FORECAST

PHOENIX (Ariz.) Dec. 3. — Forecast for Arizona: Fair Thursday and Friday; somewhat warmer Friday.

COLORADO RIVER

YUMA (Ariz.) Dec. 3. — [Exclusive Dispatch from the U. S. Reclamation Service.] Gauge height Colorado River, 17.1 feet. Discharge, Wednesday, 6980 cubic feet; Tuesday, 3800 cubic feet.

TEMPERATURES

Stations—Conditions, 5 p.m.	Temperatures Max.	Temperatures Min.	Precip. 5 a.m. to 5 p.m.
Abilene—Clear	72	56	0
Boise—Clear	46	34	0
Boston—Cloudy	38	32	T.
Buffalo—Cloudy	36	28	0
Chicago—Cloudy	42	36	0
Denver—Snowing	34	32	.38
Des Moines—Cloudy	42	36	0
Dodge City—Raining	56	44	.38
El Paso	..	44	0
Eureka—Cloudy	60	42	0
Flagstaff—Clear	46	26	0
Fresno—Clear	60	38	0
Galveston—Clear	70	63	0
Grand Junction	..	24	0
Havre—Cloudy	34	30	T.
Helena—Clear	40	32	T.
Huron—Cloudy	26	22	T.
Independence	..	28	0
Kamloops—Cloudy	38	30	0
Kansas City—Cloudy	46	40	.10
Knoxville—Cloudy	46	24	0
Lander	..	22	0
Los Angeles—Clear	72	51	0
Memphis—Cloudy	56	42	0
Modena—Clear	44	22	0
Needles—Clear	66	44	0
New Orleans—Cloudy	66	52	.16
New York—Cloudy	42	28	0
North Head—Raining	52	44	.20
Oklahoma—Cloudy	56	46	T.
Omaha	..	32	0
Phoenix—Clear	68	48	0
Pittsburg—Cloudy	34	28	0
Portland, Or.—Raining	50	42	.02
Rapid City—Cloudy	34	26	0
Red Bluff—Cloudy	56	38	0
Roseburg—Cloudy	52	38	0
Roswell—Clear	62	42	0
St. Louis—Raining	48	40	.46
Minneapolis and St. Paul—Cloudy	30	22	T.
Sacramento—Partly cloudy	54	42	0
Salt Lake City—Clear	36	32	0
San Diego—Clear	72	48	0
San Francisco—Cloudy	56	48	0
San Luis Obispo—Partly cloudy	70	46	0
Santa Fe	..	32	0
Seattle—Raining	50	42	T.
Spokane—Cloudy	40	32	0
Tampa—Partly cloudy	72	48	0
Tonopah—Clear	38	22	0
Tucson—Clear	62	44	0
Washington—Cloudy	44	24	T.
Winnemucca—Cloudy	44	18	0
Winnipeg—Cloudy	14	12	T.
Yuma—Clear	70	48	0

VITAL RECORD.

MARRIAGE LICENSES

The following marriage licenses were issued yesterday. Name and age given.

ALLEN—McKEE. Henry Allen, 23; Sadie McKee, 18.
ASH — DOSS. Francis H. Ash, 26; Lillian H. Doss, 20.
BADOSTAIN—SMITH. Emil Badostain, 24; Eileen E. Smith, 21.
BEATTIE—RICHARDS. George W. Beattie, 21; Wilma M. Richards, 18.
BECKER—NEELY. Walter H. Becker, 21; Lorrain W. Neely, 19.
BENNETT—BENNETT. Frederick C. Bennett, 28; Alma Bennett, 20.
BROWN—GROSSMAN. Saul H. Brown, 26; Ethel Grossman, 21.
CALDWELL—ROBBINS. John R. Caldwell, 26; Bernice Robbins, 22.
CAMPBELL—ACKERMAN. R. K. Campbell, 25; Florence M. Ackerman, 18.
CARNEY—SMITH. Willard F. Carney, 22; Nellie Smith, 21.
COLLYER — BASSLER. William C. Collyer, 30; Claire Bassler, 26.
DAVIS—BURNETT. Barnett Davis, 21; Dorothy Burnett, 16.
DAVIS—DOUGLAS. Ralph E. Davis, 27; Rose M. Douglas, 27.
DUGAN — TOWNSLEY. James B. Dugan, 30; Louise Townsley, 47.
FRANCIS—KING. William F. Francis, 36; Sallie D. King, 23.
FRANKE—KROFT. Earl Franke, 26; Jessie Kroft, 24.
GARCIA—FACIO. Frank Garcia, 47; Cisilia R. Facio, 28.
GILLETTE—ALEXANDER. Grant C. Gillette, 53; Mary Alexander, 36.
GRANDIN — SIMPSON. Henry B. Grandin, 30; Beatrice O. Simpson, 25.
HAYES—PETERS. Delbert D. Hayes, 24; Mamie I. Peters, 24.
HOWZE—COLE. Miller C. Howze, 40; Laura L. Cole, 22.
KELLY — COWELL. John T. Kelly, 28; Helen Cowell, 28.
KING—SMITH. Henry W. King, 21; Irene M. Smith, 22.
KOLSTAD—KELLER. Otto G. Kolstad, 23; Virginia L. Keller, 17.
LYONS — DICKERSON. Alfred E. Lyons, 25; Helen V. Dickerson, 19.
MANSFIELD — JAYNE. Fred A. Mansfield, 23; Charlotte D. Jayne, 27.
MARTINEZ—LEMON. Elijo Martinez, 24; Laura Lemon, 20.
McWHORTER — CRYDER. John D. McWhorter, 48; Elizabeth J. Cryder, 33.
MORALES—RAMIREZ. Jose Morales, 23; Antonia Ramirez, 18.
RASMUSSEN—PRICE. Andrew C. Rasmussen, 26; Gertrude F. Price, 22.
REPP—MORAN. George L. Repp, 29; Anna Moran, 24.
ROSENBLOOM—TURETA. Joe Rosenbloom, 21; Goldie Tureta, 18.
SEEMAN—BERNSTEIN. Edward J. Seeman, 24; Sarah Bernstein, 19.
SHMITT—PETEKE. Eugene Shmitt, 49; Gertrude M. Peteke, 44.
SWANSON—BERRY. Oscar A. Swanson, 28; M. Louise Berry, 30.
THOMSON—HEINZMAN. Harry H. Thomson, 29; Arta P. Heinzman, 27.
TRUEBLOOD—STEWART. Claude T. Trueblood, 24; Winifred A. Stewart, 18.
WASHBURN — FENN. Wayne Washburn, 44; Gladys Fenn, 44.
WILSON—ECKMAN. James L. Wilson, 22; Dorothy E. Eckman, 20.

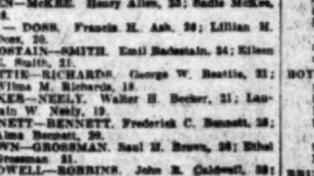

Teeth as Low as $5
Best Set $7

Best set, none better, no matter how much you pay, including your choice of best plate materials (metal excepted.) Guaranteed 10 Years. $7.00

MY EXTREMELY LOW PRICES
Teeth, as Low as $5.00
Best Set of Teeth (either set) $7.00
Gold Crowns (22 karat) $4.00
Bridgework (22 karat) $4.00
Porcelain Crowns $4.00
Gold Fillings .... $1.00 up
Gold Inlays .... $1.00 up
Synthetic Porcelain Fillings .... $1.00 up
Silver Fillings .... 50c up
Cement Fillings .... 50c up
Teeth Treated 50c
Pyorrhea treatment, per tooth $2.00
Nerve Removed (Painless) $1.00
Teeth Extracted (Painless) 50c
No charge for Painless Extraction and Cleansing when other work is contracted for.

NOT A DENTAL PARLOR. A PRIVATE high-class, up-to-date, SANITARY dental office with sterilized instruments and gentlemanly operators whom you will not be ashamed to recommend to your friends.

X-RAY PRICES
Single exposure $1.00
Additional exposure (each) 75c
Ten exposures $5. Complete set (12) $6
Perfect Pictures Guaranteed.

DR. FAIRFIELD Examinations Free
Entire Third Floor 536 S. Bdway.
Next to Arcade Bldg. TUcker 5236.

BIRTHS

Names, sex, place and date of birth.

ALMAN. Mr. and Mrs. Maxwell. Boy. Good Samaritan Hospital. November 29.
BROOKMAN. Mr. and Mrs. Ray. Boy. Hollywood Hospital. November 30.
BROWN. Mr. and Mrs. Earnest. Boy. Sylvan Lodge. November 19.
BROWN. Mr. and Mrs. Robert. Daughter. Sylvan Lodge. November 19.
CLARK. Mr. and Mrs. Carl. Daughter. Murphy Maternity Hospital. November 28.
COOK. Mr. and Mrs. Andrew. Daughter. Good Samaritan Hospital. November 29.
CURLEY. Mr. and Mrs. Edward. Boy. 1312 Dawson avenue. November 28.
EGBERT. Mr. and Mrs. Charles. Boy. Hollywood Hospital. November 30.
GROGER. Mr. and Mrs. Victor. Daughter. Hollywood Hospital. November 30.
HACKETT. Mr. and Mrs. Walter. Daughter. St. Vincent's Maternity Hospital. November 21.
HAWELL. Mr. and Mrs. Marshal. Daughter. 3431 Manhattan Place. November 27.
JACOBS. Mr. and Mrs. Moe. Boy. Hollywood Hospital. November 30.
McCOMB. Mr. and Mrs. Leroy. Boy. St. Vincent's Maternity Hospital. November 19.
MOLLMAN. Mr. and Mrs. Renard. Boy. 3431 Manhattan Place. November 8.
MUELLER. Mr. and Mrs. James. Daughter. Lyman Lodge Hospital. November 13.
PIERCE. Mr. and Mrs. Frank. Daughter. Lyman Lodge Hospital. November 13.
REID. Mr. and Mrs. George. Daughter. St. Vincent's Maternity Hospital. November 21.
ROBINSON. Mr. and Mrs. Archie. Daughter. Good Samaritan Hospital. November 29.
SHAFFER. Mr. and Mrs. Melvil. Boy. 4841 West Seventeenth Place. November 30.
SHENK. Mr. and Mrs. Alpha. Boy. Lyman Lodge Hospital. November 13.
SHIPLER. Mr. and Mrs. Bernard. Boy. Sylvan Lodge. November 19.
VINE. Mr. and Mrs. Ray. Daughter. Good Samaritan Hospital. November 23.
WATSON. Mr. and Mrs. James. Boy. 317 East Eighty-fifth street. November 24.

DIVORCE SUITS FILED

BARRERA. Lucy against John F.
BARROWMAN. Essie L. against William L.
BONTER. Betty E. against Gordon A.
BRADY. Leona against J. M.
CARUSSO. Rose against Victor.
COGONOW. Manita against Samuel.
DIETRICH. Bertae A. against Randolph L.
DOUGLAS. Robert H. against Olive Gertrude.
ERDMAN. Fred C. against Blanche De Berne.
ESPINOSA. Emil against Belen.
FLAHERTY. Frank against Anna B.
FRANZEN. Mabel C. against John F.
FRY. Nina Elle Henriette against Morris William.
KELLER. Edna against Byron H.
KUCERA. Flora M. against Anton.
LLOYD. Elva May against Raffield H.
MacDONALD. John A. against Hazel Dean.
PERRY. Bea against Grace.
RICHE. Helena T. against Edwin.
SCOTT. Charlotte Irene against William Francis.
SMITH. Maude F. against John W.
SPARKS. William against Mary.
VOLLSTEDT. Otto F. against Elfie.
WILLOUGHBY. Clifton L. against Opal Marie.
WILSON. Maud V. against Napoleon B.
YOUNG. Gertrude against Charles A.

DIVORCE DECREES GRANTED

ABSALOM. Effie L. from David R.
CLEVELAND. Victory from George Allen.
HARRIS. Rosella from Hubert W.
ROWLAND. A. T. from Argie.

NATURALIZATION PETITIONS

Petitions for naturalization, with name, nationality and residence given, were filed yesterday with the United States District Court, as follows:

Edward Schonfeder, 600 West Broadway, Long Beach, Germany.
Joseph Baldwin, 214 South Soto street, England.
Thomas Charles Kelsall, 1451 Buena Vista Terrace, England.
Milorad Militchevich, 2322 Wabash avenue, Jugo-Slavia.
Aden Hersee Ramey, 742 Parkman avenue, Canada.
John Fred Ketelsen, 1345 West Seventh street, Germany.
Andrew Duncan Robertson, 3724 Park Circle, Long Beach, Scotland.
Pierre Martin Coulandoux, 1099 South Harvard Boulevard, France.

OFFICIAL DEATH LIST

Name and place of death—	Age.	Date.
BOWER, James. Los Angeles	84	Nov. 29
CARR, Nora. Los Angeles	47	Nov. 29
FIME, Julia. Los Angeles	68	Nov. 30
NELLERMOE, N. Los Angeles	53	Nov. 24
SMITH, Robert. Los Angeles	33	Nov. 29
SPEAR, Winona. Los Angeles	24	Nov. 28
THOMAS, C. Los Angeles	28	Nov. 28

DEATHS

With Funeral Announcements.

ADAMS. At his home in Tustin, Cal., Dec. 3, 1924, Capt. P. T. Adams, aged 90 years. Deceased was the father of Henry M. Adams of Anaheim, Cool Adams of Tustin and Mrs. Hugh Plumb of Tustin.
Funeral services will be held Friday, December 5, at 2 p.m., from Smith & Tuthill's chapel in Santa Ana.

BERLS. Suddenly, December 2, Mary M. Berls, aged 63 years, beloved mother of Herman C., Oswald Hermina and Rudolph F. Berls.
Services will be held Friday afternoon at 2:30 o'clock in Garrett Brothers' chapel, 1237 South Flower street.

BODEN. December 2, Elizabeth, beloved mother of Louis F. Boden and Rosalea B. Bowman, and grandmother of Howard A. Bowman and Fay Boden aged 74 years.
Funeral today at 2 p.m. from chapel of Cunningham & O'Connor, 1031 South Grand avenue. Interment, Forest Lawn Cemetery.

BOYINGTON. Alexander D. Boyington, aged 39 years, loving husband of Helen Boyington, brother of Mrs. W. C. Pierson of Binghamton, N. Y.; nephew of Mrs. Jennie Darling of Keene, N. H.
Services Friday, December 5, at 10:30 a.m., from the parlors of Lawler F. Utter, 4334 Moneta avenue.

BRUNDELL. At 537 West Forty-first street, William C. Brundell.
Remains at the McKellar Undertaking Co.

CAMPBELL. At Pasadena, Dec. 2, 1924, Colin Campbell, aged 47 years.
Funeral at 3 p.m. today at the chapel of Turner & Stevens Co., Marengo at Holly, Pasadena.

CLIFFORD. At 1533 Wilshire Boulevard, Lori Clifford.
Remains at the parlors of W. A. Brown. Interment, Agra, Kan.

CONSTANTINE. December 3, Conrad Constantine, aged 37 years, beloved brother of Mrs. Anna Steinhoff and Miss Adell Constantine of Los Angeles.
Funeral services Friday, December 5, at 2 p.m., from the funeral parlors of W. A. Brown, 1335 South Flower street.

DANDY. Charles F., at his home in Baldwin Park, Cal., Dec. 3, 1924, aged 71 years.
Funeral services Friday, December 5, at 2 p.m., from the Schenel funeral parlors at El Monte, Cal., Dr. Walker officiating. C. E. Froggatt in charge.

DE WITT. Services for Albert E. De Witt, late of 3725 Rimpau Boulevard, will be held today at 2 p.m. from the Ruppe Mortuary, 843 South Figueroa street. Interment, Inglewood Park Cemetery.

DE WITT. At Hermosa, Dec. 2, 1924, Flora J. De Witt, aged 47 years.
Funeral services from the parlors of Ives & Warren, Pasadena, Thursday at 2 p.m. Interment, Mountain View Cemetery.

DUPRE. At 4733 Beverly Boulevard, Mrs. Louise Dupre, aged 84 years, beloved mother of Mrs. H. A. Cronin and Miss Lina C. Dupre of Los Angeles and Mrs. George J. Fowler of Chicago, Ill.
Funeral services today at 2 p.m. from the Hollywood Cemetery chapel. W. A. Brown, funeral director. (Chicago, Ill., papers please copy.)

ENRIGHT. December 2, John Enright, aged 90 years.
Remains at The White Company, 664 West Washington street.

FORTIER. December 2, at the residence of Ben White, 1012 North Heliotrope Drive, Rev. Jacob Joseph Fortier, aged 74 years.
Funeral notice later. Cunningham & O'Connor, directors.

GOLDSMITH. At 1626 North New Hampshire, Henry M. Goldsmith, aged 45 years, beloved father of little Miriam Goldsmith.
Funeral services today at 3 p.m. from the funeral parlors of W. A. Brown, 1335 South Flower street.

GREEN. The funeral services of Mrs. Beulah Green, beloved daughter of Mrs. Elizabeth Joseph, will be held Saturday, December 6, at 2 p.m. from residence, 921 East Jefferson street. W. A. Brown, funeral director.

HESS. At 274 Carmelo avenue, Lamanda Park, Mrs. May Hess, wife of Harry Hess.
Funeral today at 1:30 p.m. at the chapel of Turner & Stevens Co., Pasadena. Interment, Mountain View Cemetery.

HOYING. December 2, Ida Hoying, aged 46 years.
Remains at The White Company, 664 West Washington street.

JONES. At 850 South Bonnie Brae, Sam S. Jones, aged 71 years, beloved husband of Mrs. Marie Jones.
Funeral services today at 11 a.m. from the funeral parlors of W. A. Brown, 1335 South Flower street.

KANTROWITZ. At Los Angeles, December 2, Mary C., wife of Sam Kantrowitz, aged 29 years.
Remains at Bresee Brothers, 855 Figueroa.

KUCH. December 3, Michael Kuch, aged 62 years, beloved husband of Elizabeth Kuch and father of Mrs. George Marck, Mrs. F. Wahl, Mrs. T. Foote, Edward and Lucile Kuch.
Funeral 2 p.m. Friday from the chapel of J. H. Riedeman, 1618 South Main.

LANE. Dec. 1, 1924, H. Minerva Lane, beloved mother of Percy A. and Cora M. Lane and Marion Lane Vining.
Funeral services will be held at the residence, 5331 Russell avenue, Thursday, December 4, at 2 o'clock p.m. Geo. A. Fitch, director.

MILLS. At Alhambra, Dec. 3, 1924, [illegible] Mills aged 82 years, formerly of [illegible] loved husband of Elizabeth A. Mills.
Funeral Friday afternoon at [illegible] from parlors of Turner, Stevens & [illegible] hambra. Interment, San Gabriel [illegible].

MORAN. Dec. 3, 1924, late of [illegible] eighth street, Mrs. Lena Moran, [illegible] of John Moran and mother of [illegible] Everett S. Moran, Mildred M. [illegible] Elsa or Moran, a native of [illegible] county, Wis., aged 61 years.
Funeral Friday, December 5, [illegible] the chapel of Walter C. Blue, [illegible] ington street.

MORROW. At 5015 York Boulevard, [illegible] row, beloved wife of Rev. F. A. [illegible]
Funeral services at Cremer's [illegible] Members of Highland Park Lodge [illegible] especially invited.

MOSIER. Samuel Huston, beloved [illegible] line D. Mosier and father of A. [illegible]
Services will be held from the Park Cemetery chapel, December [illegible] under the auspices of B.P.O.E., [illegible] A. Pierce Co., directors.

O'NEIL. At 1120 Lillian Way, [illegible] O'Neil.
Notice of funeral later. [illegible] Moore directors.

PARAMORE. December 3, at [illegible] Boulevard, William Henry Paramore.
Remains at Pierce Brothers, [illegible] ington street. Notice of funeral later.

PETERSON. December 3, Noble L. [illegible]
Remains at the parlors of W. A. [illegible] Notice of funeral later.

REED. At his residence, 1355 West [illegible] William W. Reed.
Remains at Bresee Brothers, [illegible]

REESE. In Los Angeles, November [illegible] Reese.
Funeral services will be held Friday, December 5, at 3 p.m., from the chapel of [illegible] grims Crematory, Sixteenth and [illegible] under the auspices of the Church of [illegible] Connell Co. in charge.

ROE. At Pasadena, Nov. 30, 1924, [illegible] Roe, aged 33 years.
Funeral at 2 p.m. today at the [illegible] of the Flowers, Glendale. Turner & [illegible] Co., directors.

SASSE. At Wilmar, December 2, [illegible] beloved mother of Mrs. Henry [illegible]
Funeral services Friday at 2 [illegible] chapel of Godeau & Martinoni, [illegible] ington street, corner Park Grove [illegible].

SHAY. December 2 at 1025 [illegible] phine Cecilia Shay, aged 71 years, [illegible] Thomas Francis Shay and loved [illegible] Cecilia Shay.
Requiem mass at 9 a.m. from [illegible] Church, Fairfax and Fountain [illegible] wood. Interment private.

STILLWELL. December 2, Nellie [illegible] widow of the late Walls Stillwell [illegible] sister of Mrs. Grace W. Finley of [illegible] Wash.; Mrs. Annie R. Shaw of [illegible] and John L. White of Chicago.
Funeral Friday, 10:30 a.m., [illegible] lors of George K. Willett.

STOCKMAN. December 1, Very Rev. [illegible] dore J. Stockman, Chancellor [illegible] Diocese of Monterey and Los Angeles.
Solemn Pontifical Requiem [illegible] Vibiana's Cathedral, today, [illegible] ment, Calvary Cemetery. Cunningham [illegible] nor, directors.

STOWELL. In Los Angeles, December [illegible] Stowell.
Shipment to Des Moines by [illegible]

SWEENEY. Annie, aged 63 years, beloved [illegible] of Mrs. Elizabeth M. Bishl, [illegible] Jack Bishl passed away December [illegible]
Private funeral services Thursday [illegible] McIntosh & Mater, directors.

TEBAR. Miss Antonia Tebar, late of [illegible] Seventy-ninth street.
Remains will be placed in [illegible] Cemetery vault today at 10 a.m. [illegible] Mortuary, 842 South Figueroa street.

WAGNIERE. Jean, aged 85 years [illegible] ber 2.
Funeral Thursday, December 4, [illegible] at Evergreen Cemetery.

FUNERAL DIRECTORS

REMINGTON FUNERAL [illegible]
Our large assortment of [illegible] moderately priced, gives us the opportunity to furnish funerals [illegible] prepare remains for shipment [illegible] any price the family desires.
GEORGE B. REMINGTON
1133 S. FLOWER ST.
TELEPHONE TUcker [illegible]

RUPPE MORTUARY
W. H. SUTCH, 842 S. FIGUEROA
Best Equipped, Oldest Established [illegible] MAIN 2905.

E. CLAIR OVERHOLTZER [illegible]
FORMERLY
E. E. OVERHOLTZER-[illegible]
TRinity 9979.

ROBINSON & ADAIR [illegible]
FORMERLY BOOTH & BOYLSON [illegible]
AT. 0400—0409. 817 WEST [illegible]

Robt. Sharp & Son. [illegible]

Garrett Bros., 1071—TUcker [illegible]

CEMETERIES

VALHALLA MEMORIAL AND MAUSOLEUM PARKS
"THE MODERN CEMETERY FOREVER BEAUTIFUL"
Hollywood Way and Valhalla Drive, [illegible] Office, 620 Pacific Mutual Bldg. [illegible]

BEAUTIFUL, SECLUDED
OAKWOOD CEMETERY
"IN THE FOOTHILLS"
OVERLOOKING SAN FERNANDO VALLEY
YOU WILL FIND ALL THAT IS [illegible]
MAIN OFFICE—GROUND FLOOR
403 SOUTH HILL. VA. [illegible]

Permanency, Perpetual [illegible]
FOREST LAWN MEMORIAL [illegible]
"The Cemetery Unusual"
Cemetery, Mausoleum, Crematory
Every form of burial under [illegible] "Among the Hills."
Glendale Ave. & San Fernando [illegible]

"BEAUTIFUL HOLLYWOOD CEMETERY" CREMATORY
PERMANENT MEMORIAL [illegible]
HE. 3830. 6000 Santa Monica Blvd. [illegible]

INGLEWOOD PARK CEMETERY
Columbarium Crematory
Outside Los Angeles City Limits On Redondo Boulevard.

ROSEDALE CEMETERY
Crematory Vault Columbarium
1831 West Washington.

BEAUTIFUL lot Forest Lawn [illegible] Mausoleum. Bargain. Evenings [illegible]

ONE six-grave plot in Inglewood [illegible] dress Y, Box 29, Times Office.

FLORISTS

HOWARD & SMITH
Floral Offerings
FLORAL DESIGNS OUR SPECIALTY
NINTH AND OLIVE STREETS
PHONE TRinity [illegible]

Vol. XLIV.

CHAPLIN'S B[illegible] TO FACE INQ[illegible]

School Authorities [illegible] Case of Lita Gr[illegible]

Compulsory Educati[illegible] for All Under 18 [illegible]

Permit to Act in Fil[illegible] Year is Disclose[illegible]

Official investigation [illegible] case of Charles Spence[illegible] lin's girl-bride has bee[illegible] ed by the compulsory [illegible] tion department of t[illegible] Angeles Board of Educ[illegible] was learned last night [illegible]

Mrs. Chaplin, who, [illegible] Louise McMurray, gave h[illegible] the time of her recent ma[illegible] Mexico to the film com[illegible] 19 years, is only 16, acc[illegible] her birth record and th[illegible] sions of her relatives. U[illegible] State law all children u[illegible] must meet certain educat[illegible] quirements approved by th[illegible] authorities.

Raymond B. Dunlop, di[illegible] the department, when ask[illegible] the investigation said it [illegible] the practice of the depar[illegible] discuss for publication c[illegible] ters before it. However, h[illegible] this:

MUST OBEY LA[illegible]

"Very careful attention [illegible] given to see that she (Mr[illegible] lin) meets the requiremen[illegible] education law just the sam[illegible] other person of her age, r[illegible] of circumstances."

It was learned that Li[illegible] as she is known in film[illegible] ceived a permit from th[illegible] department to work in mo[illegible] tures on condition that [illegible] tutored privately to meet t[illegible] requirements.

This took place last ye[illegible] the department was unde[illegible] ent management. It w[illegible] learned whether that tutor[illegible] is meeting required standa[illegible] that question is one to be [illegible] to by school authorities.

The State law, genera[illegible] scribed, requires certain [illegible] work to be completed be[illegible] child can leave school fo[illegible] without a permit, as long [illegible] child is under 18 years of [illegible]

SECRETARIAL COU[illegible]

That the young bride [illegible] secretarial course at the [illegible] wood Secretarial School, 63[illegible] lywood Boulevard, just pre[illegible] the signing of her contra[illegible] Chaplin was learned ye[illegible] from the records there. [illegible] was given as 15. She ente[illegible] school in October, 1923, a[illegible] about February, last, accor[illegible] the records.

A companion of the [illegible] Mrs. Chaplin there declar[illegible] terday: "Lillita was very [illegible] phisticated; one day she c[illegible] school and said, 'Mr. Chap[illegible] invited mother and me to [illegible] location with him to Lak[illegible] even though I don't appear [illegible] of the scenes to be shot. [illegible] isn't it wonderful, it will [illegible] first time I ever rode [illegible] train.'"

Mrs. Spicer declared ye[illegible] her daughter has lived [illegible] around Los Angeles all he[illegible]

GASOLINE BURNS [illegible]

Man and Woman are Vic[illegible] Separate Accidents

Fred Ehinger, 51 years [illegible] of 3663 Adair street, was [illegible] seriously yesterday when [illegible] gasoline tank exploded in a [illegible] station at Maple and Sant[illegible] bara avenues. He was ta[illegible] the Receiving Hospital.

Serious burns were [illegible] also by Mrs. Dorothy Harm[illegible] 5127 South Manhattan Place [illegible] gasoline with which she was [illegible] ing a dress caught fire. [illegible] Receiving Hospital her [illegible] were described as first and [illegible] degree burns of face, arm[illegible] back.

HOLD COMMUNITY M[illegible]

[LOCAL CORRESPONDENCE]

WALNUT PARK, Dec. [illegible] rangements have been made [illegible] officers of the Long Beach [illegible] vard Improvement Associat[illegible] hold their next meeting to[illegible] night in the new Walnut [illegible] Hotel Building, and it wil[illegible] mass meeting, the first of th[illegible] ever held in this community. [illegible] will be a number of speaker[illegible] ent on this occasion, to giv[illegible] on the progress made on the [illegible] ing of that thoroughfare to [illegible] Beach, and also its advanta[illegible]

Hub Prosecut[illegible] is Removed [illegible] Chief Execu[illegible]

[BY A. P. NIGHT WIRE]

BOSTON, Dec. 3.—U. S. [illegible] Atty. Robert O. Harris [illegible] moved from office today [illegible] dent Coolidge. Asst. U. S. [illegible] Gen. Sylvester Rush, who [illegible] from Washington today [illegible] letter from the President [illegible] Mr. Harris was notified of [illegible] cision.

Dist.-Atty. Harris's [illegible] ment had been indicated [illegible] ington as a sequel to [illegible] which he recently directed [illegible] tain officials of the Depa[illegible] Justice.

Atty.-Gen. Stone when [illegible] that the removal of U. S. [illegible] Harris had been made [illegible] Boston, declared that the [illegible] had been taken "in the [illegible] efficient service."

SWING INTRODUC[illegible] HOMESTEADE[illegible]

[BY A. P. NIGHT WIRE]

WASHINGTON, Dec. [illegible] to protect settlers [illegible] Verde Valley, Riverside [illegible] Cal., from cancellation [illegible] tries prior to May 1, 19[illegible] troduced today by Rep[illegible] Swing. The measure [illegible] relieve settlers from [illegible] land for failure to [illegible] or final proof [illegible] due upon any such [illegible] that date.

YUCATAN [illegible]

Ruling in Local Cour[illegible] and Many[illegible]

Decrees granted by the [illegible] cialist State of Yucatan were [illegible] of Stockton, sitting as a sub[illegible] of the Superior Court here.

The decision of the court s[illegible] aside numerous divorces obt[illegible] by Californians in Yucatan, [illegible] cluding that granted to Lou[illegible] Oaks, former Chief of Police [illegible] will force them to resubmit [illegible] plaints to the California [illegible] for settlement. Former Chief [illegible] was an interested spectato[illegible] court but had absolute[illegible] no[illegible] to say when Judge Buck [illegible] that his divorce and those of [illegible] others were illegal.

OBTAINS DECREE

The court's ruling was [illegible] by the case of Walter W. [illegible] against his wife, Helen [illegible] Johnson. In August, [illegible] Johnson filed suit for divorce [illegible] which he charged cruelty. [illegible] countered with a cross-[illegible] asking for a divorce [illegible] same grounds. Some tim[illegible] she obtained an alimony [illegible] under which her husband [illegible] pay her $50 a month.

Southern California Interests. Editorials---News---Business---Society---The Drama.

The Times
LOS ANGELES

Vol. XLIV. THURSDAY MORNING, DECEMBER 4, 1924.—PART II. 20 PAGES. POPULATION By the Federal Census—(1920)—576,673 By the City Directory—(1924)—1,148,333

CHAPLIN'S BRIDE TO FACE INQUIRY

School Authorities Consider Case of Lita Grey

Compulsory Education Law for All Under 18 Cited

Permit to Act in Films Last Year is Disclosed

Official investigation of the case of Charles Spencer Chaplin's girl-bride has been started by the compulsory education department of the Los Angeles Board of Education, it was learned last night.

Mrs. Chaplin, who, as Lillita Louise McMurray, gave her age at the time of her recent marriage in Mexico to the film comedian as 22 years, is only 16, according to her birth record and the admission of her relatives. Under the law all children under 18 must meet certain educational requirements approved by the school authorities.

Raymond B. Dunlop, director of the department, when asked about the investigation said it is not the practice of the department to issue for publication child matters before it. However, he did say:

MUST OBEY LAW

"Very careful attention will be given to see that she (Mrs. Chaplin) meets the requirements of the compulsory law just the same as any other person of her age, regardless of circumstances."

It was learned that Lita Grey, as she is known in filmdom, received a permit from the school department to work in motion-pictures on condition that she be taught privately to meet the law's requirements.

This took place last year when the department was under different management. It was not learned whether that tutoring now meets required standards and the question is one to be gone into by school authorities.

The state law, generally described, requires certain school work to be completed before the child can leave school for work without a permit, as long as the child is under 18 years of age.

SECRETARIAL COURSE

That the young bride took a secretarial course at the Hollywood Secretarial School, 6356 Hollywood Boulevard, just previous to the signing of her contract with Chaplin was learned yesterday from the records there. Her age is given as 15. She entered the school in October, 1923, and left last February, last, according to the records.

A companion of the present Mrs. Chaplin there declared yesterday: "Lillita was very unpopular; one day she came to school and said, 'Mr. Chaplin has asked mother and me to go on a party with him to Lake Tahoe and though I don't appear in any of the scenes to be shot there, it will be wonderful, it will be the best time I ever rode on the train.'"

Mrs. Spicer declared yesterday that her daughter has lived close to Los Angeles all her life.

GASOLINE BURNS TWO

Man and Woman are Victims of Separate Accidents

Fred Klinger, 51 years of age, 1220 Adair street, was burned severely yesterday when a small gasoline tank exploded in a service station at Maple and Santa Barbara avenues. He was taken to the Receiving Hospital.

Severe burns were suffered by Miss Dorothy Harmon, 21, 1215 South Manhattan Place, when the gown with which she was cleaning caught fire. At the Receiving Hospital her injuries were described as first and second-degree burns of face, arms and body.

SECOND COMMUNITY MEET

(SPECIAL CORRESPONDENCE)

WALNUT PARK, Dec. 3.—Arrangements have been made by the citizens of the Long Beach Boulevard Improvement Association to hold their next meeting tomorrow night in the new Walnut Park Building, and it will be a get-together meeting, the first of the kind to be held in this community. There will be a number of speakers present on this occasion, to give talks on improvements made on the widening of that thoroughfare to Long Beach and also its advantage.

WESTERN COMMERCE MEN INDORSE PRIVATE MARINE

Government is Asked to Withdraw From Competition; Leaders Seek Funds for Reforestation

Withdrawal of the government from the shipping business as the best way of realizing a profitable American merchant marine was the recommendation made yesterday at the final session of the convention of the western division of the Chamber of Commerce of the United States.

The western division reaffirmed the reiterated stand of the United States chamber in advocating privately owned an doperated" merchant marine, and urged public consideration of this question.

The recommendation was made coincidentally by two men familiar with Pacific shipping and the needs of American shipping generally—R. J. Chandler, vice-president and general manager of the Los Angeles Steamship Company, operating to Hawaii, and by John E. Cushing of San Francisco, traffic manager of the American-Hawaiian Steamship Compny. It proved to be the outstanding incident of the convention sessions in the ballroom of the Alexandria, attended by more than 1000 business men from the eleven states of the division.

Mr. Chandler did not merely advocate that Uncle Sam get out of competition with privately owned and operated steamship lines. He made a specific recommendation. It was that the large number of war-time built steamships now owned and in part operated by the United States Shipping Board, which may be proven to be unsuited to the needs of the merchant marine, be escrowed with the United States Navy; that this big tonnage of unsuitable shipping be regarded as war material, which in reality it is, and held by the Navy as other war material is being held for war purposes should the need develop, and that in the meantime this tonnage, which Mr Chandler holds is a menace to the upbuilding of the modern merchant marine, be for all time removed from the commercial field.

PROGRESS HALTED

"We find not an incapable or an unbusinesslike board, but the presence of a large number of ships which are commercially obsolete and which are clogging the wheels of progress," Mr. Chandler argued. "The majority of that property never was a business investment, but was war material. Our nation is basing its argument on a wrong hypothesis. We find today that after meeting every possible demand during the six years that have elapsed since the war, after saturating shipping with war material in the form of merchant ships built primarily for war purposes, we still have a great tonnage left. As a consequence the wheels of American shipping are mired deep in the mud of war-time material which experts are trying to adapt to modern-day business needs.

"And we must realize that

(Continued on Page 2, Column 1)

LONG BEACH POWER UNIT IS WORKING

Second Turbine in Edison Company's New Plant is Being Installed

(Illustration on Picture Page)

The first unit of the Southern California Edison Company's new 100,000 horsepower steam plant at Long Beach started operation at full capacity of 50,000 horsepower yesterday and was added to the electric generating equipment for the company's lines that extend from Tulare county to San Diego county.

Completion of this unit is the culmination of efforts of the company to provide ample power facilities to meet the increasing demands for service. The demands were greatly increased due to the dry season of the past year.

A second turbine is being installed and will be in operation in several weeks.

When the second unit is completed, according to G. C. Ward, vice-president, the original Long Beach steam plant and the new plant will have a combined capacity of 200,000 horsepower. The operation will be consolidated to form the largest steam generating plant west of the Mississippi. Completion of the Long Beach plant and the addition of 55,000 horsepower to the Big Creek hydro-electric development now under construction will bring the total generating capacity of the Southern California Edison Company to 677,000 horsepower.

Originally planned for completion in fourteen months, the first unit was brought into service eleven months after the start of work.

SAM SEELIG DISPOSES OF HOLDINGS

Will Resign as President and Director of Business Bearing His Name

Sam Seelig, who has been for fourteen years the directing head of the business bearing his name, has disposed of his holdings in the Sam Seelig Company, it was announced yesterday. Soon after the first of the year 1925, Seelig will resign as president and director of the companies and will retire from business, at which time W. R. H. Weldon will become associated with the management of the company.

No other changes are to be made in the personnel of the organization.

The announcement states that Seelig desires to thank the patrons of the company for the loyal support given to himself and associates in the years past.

BLIND MAN IDENTIFIES THIEF BY VOICE ALONE

Identification by voice alone won a court victory yesterday when George Sang pleaded guilty before Justice Hardy to stealing diamonds from "Blind Ben" Boyd, a sightless gem merchant. About six months ago, Sang and another man lured Boyd into a bootlegger's place where they plied him with liquor and then robbed him. When Sang was arrested, he protested his innocence but Boyd identified him positively by his vocal tones. Sang will be sentenced today.

YUCATAN DIVORCE VOIDED

Ruling in Local Court Hits Decree of ex-Chief Oaks and Many Other Californians

Decrees granted by the "one-a-minute" divorce mill in the Southern state of Yucatan were declared invalid yesterday by Judge Buck of Glendale, sitting as a substitute judge in Department Twenty-four of the Superior Court here.

Last October Johnson paid a visit to Yucatan and returned with one of the made-to-order divorces. This caused Mrs. Johnson to file a supplementary cross-complaint charging desertion and citing her husband for contempt of court because of his failure to pay alimony. Johnson thereupon answered with a motion for dismissal of the citation on the grounds that he was already divorced and therefore did not need to pay alimony.

Judge Buck, before whom the case had started Tuesday, ruled that the Yucatan divorce was invalid and that Johnson had not been divorced.

HITS PUBLIC POLICY

"It is a violation of public policy because it is an action without due process of law," the court declared. "The Yucatan divorce code does not provide for service on the defendant. Therefore, it is without due process of law, since

(Continued on Page 2, Column 8)

COMBINE HINTED IN WATER FIGHT

Banker Criticises Owens Valley Proposition

Says Capitalistic Junta Has Fomented Row

Mayor Appoints Committee to Suggest Solution

The two-fold plan of the Owens Valley ranchers, in which they asked for reparations of $5,300,000 and the retention of 30,000 acres of land with a guaranteed water supply or the sale of the entire valley to Los Angeles for $12,000,000, was reviewed yesterday in a statement by J. A. Graves, president of the Los Angeles Clearinghouse Association.

The statement was brief, but in it President Graves expressed the opinion that the dissension existing tween Los Angeles Aqueduct officials and the Owens Valley ranchers had been fomented by a "junta" of Los Angeles and Bishop capitalists who would reap the "lion's share" of the reparation money in the event that it was paid. President Jackson's statement was as follows:

GRAVES'S STATEMENT

"Mr. Watterson's communication was handed to me late yesterday afternoon. I have read it. I have not yet received the maps and engineers' reports, mentioned therein. I am suffering from a severe cold and am going to Palm Springs tomorrow morning for a few days. On my return I will take the matter up with the clearinghouse committee.

"It appears to me that there are two questions vital to the settlement of this matter, which must be determined. First, a question of fact. What damages, if any, have the farmers of Owens Valley suffered by reason of any acts of the city of Los Angeles. This question, of course, must be settled by the evidence produced. A mere unsupported statement that damages have been suffered cannot be the basis for payments by the city. Second, a legal question: If damages have been incurred, is the city liable, either in law or in equity, therefor?

JUNTA IS HINTED

"Another question which would have great weight with me is this: Whether any moneys which the city would agree to pay are to be divided among the farmers of the valley, or whether the lion's share thereof would go to a junta of Los Angeles and Bishop capitalists, who do their farming through the newspapers, who are reported to have bought both lands and water rights at a low figure, and for which they now want from the city millions?

"It would appear that all the propaganda going on and, I imagine, much of the trouble and dissatisfaction created in the minds of the people of the Owens River Valley, have been fomented by this equity, therefor?

Mayor Cryer yesterday announced that he had appointed a

(Continued on Page 2, Column 5)

Facing of New County Building Is Begun

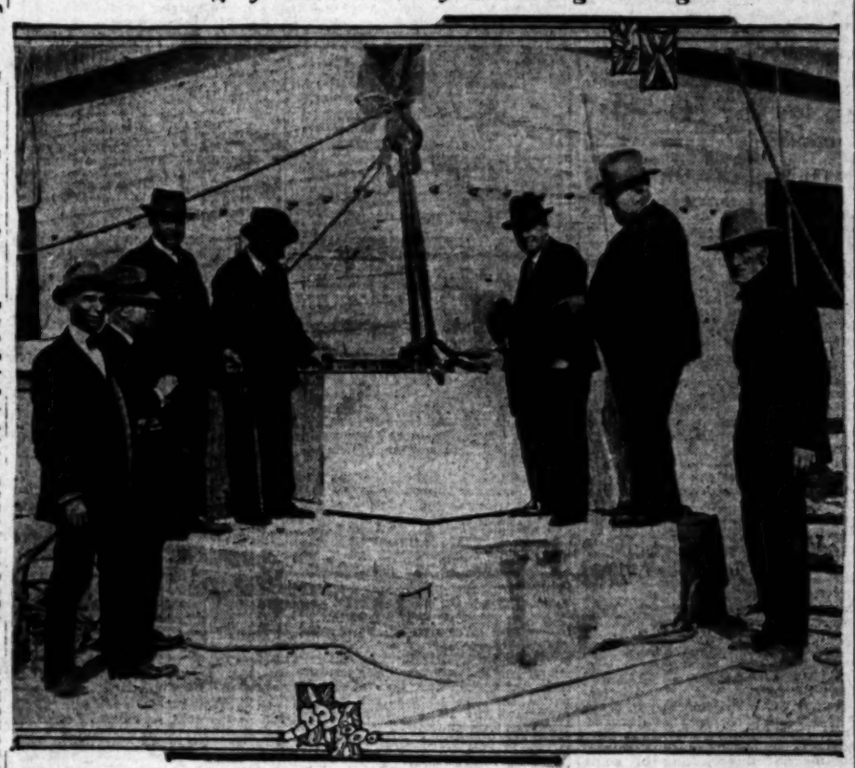

Lay First Stone of Granite at Hall of Justice

Left to right, C. A. Speer, R. L. Vance, W. J. Bisson, William Davidson, Supervisor Bean, Gerald Marsoe, John R. White.

PASADENA IN CHARTER ROW

Ousting of City-Manager Government and Return to Mayor and Council Form Petitioned

By a "Times" Staff Correspondent

PASADENA, Dec. 3.—Agitation for a change in the municipal government of Pasadena, which has been under way for some months, reached a climax today when petitions containing signatures of 5000 Pasadena citizens were filed with the City Clerk. The petitions demanded that the City Manager form of government now in use in this city be dispensed with, the present Board of City Directors ousted and the Mayor and Council form of government instituted.

For some time a movement has been under way to bring about such a change on the ground that all sections of the city were not represented on the present Board of City Directors. The petition, carrying exactly 5132 signatures, has 2000 names more than the necessary 15 per cent, the City Clerk says. The petition calls for a special election to determine the will of the people in this matter. It was filed by John Sargent, chairman of the executive committee of the newly formed Voters' Municipal League.

The City Directors will read the petition at their next meeting on the 9th inst. While it is possible that the board will take immediate action on the petition, it is more probable that the paper will be referred to the city's legal department for investigation, Miss Bessie Chamberlain, City Clerk, declared today.

The time of election depends entirely on the Directors, it is said. It may be called within six weeks, and if the Mayor form of government is victorious, another election will be held in April, 1925, to fill the offices.

The Voters' Municipal League, which has been agitating this movement, has established offices at the McKinley School and the members declare they will make an extensive campaign in favor of the change. Jesse M. Davis, 238 South Lake avenue, is chairman of the organization. Florence Williams is secretary and Harley F. Newell is treasurer.

A. L. Hamilton, one-time City Councilman when Pasadena had the Mayor form of government, and who was ousted when the City Manager form of government was instituted, is one of the leaders of the new movement. He was recently appointed chairman of the rules committee to draw up a constitution for the organization. The executive committee includes John Sargent, chairman; Guy V. Frank, Harley F. Newell, Fred C. Wright, James E. Carpenter and Charles Prince.

GIRL SENT HOME; MAN IS HELD AS KIDNAPER

Luis Moreno was lodged in the County Jail last night at the end of a five-month chase, charged with kidnaping Marie Lopez, 15 years of age, and with a committing a statutory offense against her. He was arrested at Modesto by Deputy Sheriffs Catlin and Modle. The girl was returned to her mother.

FIRST STONE FOR JUSTICE HALL IS LAID

Supervisor Bean Presides at Placing of Granite Sheathing

The first stone of the granite sheathing that will form the exterior finish of the new Hall of Justice, was laid yesterday. The only concession to formality that marked the occasion was the presence of Supervisor Bean, member of the Board of Supervisors, in charge of construction work, and of representatives of the various firms interested in the work.

In response to a series of whistles, the block of granite was lifted, swung into position and lowered. Supervisor Bean deftly slapped a trowel of mortar into place and one of the final steps in construction of the Hall of Justice was under way.

The formal corner-stone laying will take place about January 1, when the justices of the State Supreme Court will officiate. The corner-stone has been delivered and is ready for the ceremonial. It will be laid at the southwest corner of the building, at the intersection of Broadway and Temple street.

The first stone was laid at the southeast corner of the building. Two hundred and fifty thousand dollars' worth of stone has already been prepared by the Raymond Granite Company, which is producing the stone for the job at its quarries at Raymond, Cal. In all some 500 carloads of granite will be set up around the reinforced concrete walls which bear the load of the great structure. The contract gives the Raymond Granite Company until January 1, 1926, to complete the job, but it is expected that the work will be completed before that.

CROSSING PERMIT SOUGHT

The city of Inglewood applied to the State Railroad Commission yesterday for permission to construct Stella street across tracks of the Santa Fe Railroad. The proposed crossing will be made at grade.

WINNERS IN "TIMES" LIMERICK CONTEST

A custard pie assault and a honeymoon don't often go together, but a combination of circumstances moved Helen I. Kirkpatrick of 1555 West Avenue 44 to link the two incidents and the idea proved to be worth $25 for she received yesterday's first prize award in The Times daily Limerick contest.

Helen I. Kirkpatrick

Charlie Chaplin's, unexpected marriage occurred between the time the contest, printed last Thursday, was written and the time it was published, and supplied the inspiration for both the first and second-prize winners.

Mrs. Kirkpatrick's $25 prize line completes the Limerick as follows:

A custard pie right in the face
Gave Charlie his start in the race.
While Doug has his smile
And Pola her guile
But Cupid, it seems, holds the ace.

Something of the same thought also struck the second prize winner, Elizabeth Conley of 2215 West Sixth street, who wrote—and who wins $5 by doing so—

"For headlines he holds the first place."

This implies, of course, that Chaplin might have got married as a publicity stunt, which probably isn't true. But then people get married for all sorts of reasons.

The Times' Daily Limerick Contest is interesting all classes and all ages. There was one youthful prize winner announced Tuesday, and yesterday came a last line from the oldest (so far) contestant, S. D. Carey of 174 North Madison avenue, Pasadena, who is 94. Mr. Carey shakes a mean last line, too.

Interest isn't confined to sending in last lines by any means. One man was inspired to write a history of the Limerick form of verse, and dozens have sent in bob-tailed Limericks for use in the contest—though no request had been made for them and there is no prize.

Here's Today's Contest

$25 First Prize Every Day — **$5 Second Prize Every Day**

A Wild Western complex had Jay;
He sought hard for thrills in L. A.
"No one that I meet
"Takes a shot at my feet,
.....

Write a good last line for the above Limerick to rhyme with the first and second lines, and mail to LIMERICK EDITOR,
THE TIMES, Los Angeles, Cal.

Name .....

Street .....

City ..... State .....

All last lines for THIS Limerick must reach The Times not later than midnight, December 7. All Limericks MUST BE SENT BY MAIL and no others will be considered. Today's winners will be announced one week from today.

THE RULES:

The first four lines of a Limerick will appear daily in The Times. A first prize of $25 will be paid daily for the best line completing the Limerick, and a second prize daily of $5 for the second best. You can use the blank above, or a separate sheet of paper, but if a separate sheet is used, be sure to write all five lines, signing your name and full address. Limericks must be sent by mail, and no others will be considered. Send to Limerick Editor, Los Angeles Times, Los Angeles, Cal. You can submit as many last lines as you wish, but each must be on a separate sheet or blank. This offer is open to everyone except employees of The Times and their families. No manuscripts can be returned. As the rules completely cover the contest, no additional information can be given by telephone, letter or in person.

ANOTHER CONTEST TOMORROW!

THREE MEN ARRESTED ON NARCOTIC CHARGE

Charged with having a large quantity of morphine in their possession, Roy Howe, James Delaney and Roy Eiland were arrested yesterday at 826 Crocker street by Federal Narcotic Agents Edmunds, DeSpain, Roberts and Jordan. The three suspects were locked in the City Jail.

EX-BANK CASHIER NABBED

Object of Long Hunt in Connection With $50,000 Embezzlement in Oklahoma Taken Here

(Illustration on Picture Page)

Waldo R. Clapham, former cashier of the Farmers' Bank at Mutual, Okla., who has been sought for many months by police of the nation in connection with the embezzlement of $50,000 from the bank, was arrested here yesterday.

The former bank cashier was located by Deputy Sheriffs Brooks and West in the lumber yard of the Advance Lumber Company, where he was working as a checker under an assumed name, according to the deputies.

He readily admitted his identity when approached by the deputies, they stated, but denied in vigorous fashion the charge that he had absconded with $50,000 of the bank's money. He stated that he left Mutual with his wife and three children on April 25, last, and drove with them to Newton, Kan. There she left him, he said, and returned to her parents at Derby, Kan.

The reason he left Mutual, the suspect stated, was because he had concluded that the bank which employed him was about to fail, since the securities on which it had advanced large sums had depreciated in value.

Clapham stated that he was paid $120 a month by the bank but that he made large sums through the sale of insurance and had bought himself one of the more expensive makes of cars. He will be held here pending further advices from Mutual on suspicion of embezzlement. The bank had offered a reward of $1000 for his capture.

The Lancer

by Harry Carr

JUST what may be behind the reported plan of Joseph Schenck to build Grauman Egyptian theaters in twenty of the largest cities of the United States I don't know. I am inclined to think it is a war move of the first magnitude.

At any rate, it will make Sid Grauman the foremost showman of the world. An all-wise Providence long ago made him the best one.

He knows so much more about the show business than the best movie impresarios in New York that they might as well be running patent medicine shows with a gasoline torch and a band of Kickapoo Indians.

GRAUMAN'S THEORY

In a rare burst of confidence Grauman once told me how he visualized Mister and Mrs. United States—the public to whom he has catered so wonderfully.

"The real psychology of the situation is this," he said. "The American Public — Particularly the women—like to think they are getting bargains. They like programs with a lot of different things. It gives them the impression that they are getting more than they ought to for their money. Also, they want to be comfortable, physically."

IS THIS "SPORT?"

Whoever Football Coach Bob Mathews may be, the University of Idaho would seem to have in him a pearl of very dubious price.

According to the dispatches from Portland, Or., this coach allowed a boy named Vernon Stivers to play throughout the football season with a broken neck. That he got through without being killed or without being broken into a hopeless cripple would seem to indicate that a special Providence still watches over fools, drunken men and boys.

You can understand the college boy's mistaken zeal, but the case of the football coach, presumably a grown man of human intelligence, passes all understanding. Mr. Mathews's bump of common sense must be a deep cavity in his head.

VENUS! HUH!

If the Kalamazoo professor gets some special edification out of measuring young ladies to find out how they compare with Venus of Milo, that's his own affair. He will, however, have some difficulty in making the flappers—or the rest of us—believe that they would be beautiful if built like the armless lady of de Milo. If she were dressed up in modern clothes, Venus would look like a female trunk beaver. She would belong in the category that the sheiks call "cows."

HURRAH FOR DIXIE!

Down in the sunny South, below the Dixie line, they have at last solved the problem of establishing law and order in her might and majesty. They have more murders down there than most of the rest of the world put together; stills run rampageously; lynching parties are a popular form of outdoor sport; but they have triumphantly adopted a law under which a woman has been fined $10 for gossiping about the police. So Dixie is saved.

A MERRY LIFE

The life of a guinea pig is not without its worries. They get inoculated by doctors with every known disease that flesh is heir to. And now the police are burning them alive to see if they can find a clew to the furnace murder.

SHAY HOLDS FEE LOVE NOTES

Mary Watkins's Request for Letters is Refused; Indicates Further Investigation

[EXCLUSIVE DISPATCH]

SAN BERNARDINO, Dec. 3.—Learning that she had been absolved of suspicion in the death of William R. Fee by a criminologist's report, Mary Watkins hurried to San Bernardino today from her home in Alhambra and, through her attorney, demanded that Sheriff Walter A. Shay return her love letters.

Sheriff Shay refused to deliver the letters, scores of burning love notes taken from a safety-deposit box in a San Gabriel bank where the late capitalist and the girl hid their correspondence and their romance. The officer said he would return the letters to the bank officials, but intimated he was in no hurry to lose possession of the notes which officers say link the girl with the private life of the banker, whose body was found near her cabin in Lytle Creek Canyon a week ago.

Sheriff Shay's act indicates that he is not entirely satisfied that the banker died from excitement, superinduced by jealousy at seeing the girl and Joseph Walker enter her cabin for a week-end house party, as J. Clark Sellers, the criminologist, declared in his report of the case Tuesday night.

"I have not decided when I will return the letters," said the officer. "But I will not deliver the letters to Miss Watkins. I took them from the bank at San Gabriel and they will be returned, when they are returned, to the bank officials."

Western Chamber of Commerce Men Attack Federal Ship Policy

NAME SEATTLE FOR NEXT MEET

Colorado Springs, Honolulu Are Next in Line

Nominate Three Directors for Western Division

Secretaries Meet and Plan Closer Co-operation

(Continued from First Page)

through the Shipping Board this nation is now operating, at a heavy overhead expense, a lot of wartime-built vessels in competition with what private interests are trying to create in the way of a really modern merchant marine. Let us not forget that while we are lying practically dormant, the nations with whom we have to compete are actively building the most modern of vessels. The immediate result of turning shipping frankly and freely over to private enterprises would be the stimulation of shipbuilding in our own shipyards and the keen, aggressive upbuilding of trade routes along effective, businesslike lines, in which the people of this country have long proven themselves among the most capable in the world."

Mr. Chandler further recommended special government pay for mail movement by water (in which recommendation Mr. Cushing joined) and "that the right to operate ships in connection with transcontinental freight movement to the Orient be restored to the railroads, at least, until foreign trade development justifies the operation of independent steamship lines under the American flag."

CUSHING RECOMMENDATIONS

Mr. Cushing recommended:

"Repeal of the shipping acts of 1916 and 1920, which means withdrawal of the government from the shipping business.

"Mail subventions for such fast passenger vessels as the national interest requires.

"Maintenance, extension and encouragement of the principle of protection for our domestic trades."

"On these three points," he declared, "we can anchor our foundations for the present, and from them we can build. We cannot hurry a natural growth, but we have at least ground to hope that the time will come when we will stand among the foremost maritime powers, holding our own in free and fair competition. When that time comes it will see our greatest achievements centered on the Pacific Coast. On the Pacific private ownership has maintained itself more effectively than on the Atlantic, and generally speaking the position of the American flag is stronger against foreign competition than in any other ocean.

MUST MAKE DECISION

"It must first be decided whether our merchant marine is to be individual or governmental. It cannot be both. Admittedly, it is government operation or no operation at all in the foreign trade for the present. But unless we believe that state socialism is our ultimate destiny, we would better have no operation at all. Nationalize your water transportation, drive private initiative and enterprise from that field, perpetuate a government bureaucracy in a purely commercial undertaking of some magnitude, and the cancer will not be long in spreading. Nationalization of rail transportation will follow as night follows day, and with the arteries of trade in the hands of bureaus, industry must ultimately take the same road.

"There is only one way for the government to get out of the shipping business and that is to get out. Abandon operation, lay up the ships, keep the best of them in condition and sell them as opportunity offers, without hampering restrictions. The only alternative of getting out is staying in and going the whole hog. We are not far from the crossroads."

"Some day the last straw will be added which will break the camel's back, and shipping men will become aroused and demand consideration," said Hugh Gallagher, manager, Pacific Steamship Company, San Francisco, in speaking of "hampering restrictions and handicapping laws." Congressional action in applying to the Philippines our coastwise laws was recommended by H. L. Heath, president, American Chamber of Commerce of the Philippine Islands.

DISCUSS FORESTS

Reforestation, a national problem acute on the Pacific Coast, was the subject at the morning session, a subject that business men in all parts of the country recently have taken up as a basic necessity. Conservation leaders from the eleven States of the district are demanding that Congress appropriate funds to carry out the provisions of the Clarke-McNary Reforestation Act, which provides for co-operation of the Federal government with the States in devising and financing forest protection measures. The last oCngress paved the way, but failed to appropriate any funds, and business organizations and clubs of all kinds interested in forest protection are being urged to impress upon their representatives in Congress the importance of early action.

The need of a Federal forest experiment station in California is another need that Congress is urged to meet so as to place the forests of this State on a par with those of the rest of the country. All western States were urged to overhaul their forest legislation so as to provide more effective fire protection and sound laws, so that the latter may not operate against reforestation. The taxation of timber tracts as now applied, several speakers pointed out, tends to force the lumbermen against the very reforestation measures expected of them and which otherwise they would be glad to follow.

David T. Mason, forest engineer of Portland made the chief address. He said:

"Over 50 per cent of the timber in the West standing on 28 per cent of the forest area is privately owned. Some believe that the Federal and State governments should take over nearly all of this land, inasmuch as private owners have as yet shown little inclination to retain it for future forest production. However, we of the West have not yet given private owners a fair chance under reasonable conditions, especially with respect to protection and taxation, to enter upon any such enterprise. Many of the reasons which made public ownership of railroads undesirable apply also to the public ownership of too much forest land."

"We are cutting or burning our timber of all varieties in the United States four and one-half times as fast as it is growing," said Frances Cuttle, chairman, Tri-Counties Reforestation Committee, Riverside, "and soft woods are disappearing eight times as fast as they are growing."

"When we begin to realize the vast extent of the lumber business on this Coast, it is apparent that it affects every man, woman and child in these three States, and its future is a problem that deservedly demands our attention," said Maj. Everett C. Griggs, lumberman of Tacoma. "Our original timber is 70 per cent gone, and we are using timber four and one-third times faster than it is growing."

Walter Mulford, division of forestry, University of California, pointed out that "the importance to the State and nation of taxes on standing timber is much less than the benefits from the taxable manufacturing industries dependent on timber." Paul G. Redington, district forester in charge of California and Nevada forests, discussed forest destruction through fire, insects and tree diseases.

"Obviously," said E. A. Sherman, associate forester, U. S. Forest Service, "we could get along without spending any money whatever on forestry. China got along that way for several thousand years, and a few of her richest citizens can still afford wooden coffins."

W. W. Peed, president, Humboldt Redwood Reforestration Association, Samoa, Cal., said:

"We hesitate to support what might be termed restrictive legislation, but we believe a considerable good could be done toward reforestation if our present trespass laws were made more effective and less subject to evasion through technicalities of inclosure, posting of notices, and so forth, as to area containing virgin forest and lands containing crops of young timber."

Col. W. B. Greeley, chief of the United States Forest Service, sent this message from Washington:

"In the Western States, by and large, the forest industries now existing can to a large degree without material changes in plant investment or output guarantee the permanency of their enterprises. This is one of the great industrial opportunities of the West."

RESOLUTIONS ADOPTED

The resolutions were presented by William Lacy, president of the local chamber as head of the resolutions committee, and adopted without argument by the western division as recommendations for action by the United States chamber at its annual meeting in the spring.

The matter of reforestation was presented in one resolution, which asked that the Federal government appropriate funds to carry out the provisions of the various forestry acts, especially the Clarke-McNary Act, and that changes should be made in Federal taxation so as to encourage the practice of reforestation. Also "it is the recommendation of this meeting that the importance of forestry in California should be pointed out to the Federal government in considering the establishment of future Federal forest experiment stations."

It also was recommended that the agricultural bureau of the national organization enter into communication with local chambers of commerce, farm organizations, etc., to determine upon a standard form of agricultural-economic survey to bring out the basic problems as they exist regionally.

Under irrigation problems, it was recommended that "where the source of water supply is an interState stream, Federal government funds should not be spent on reclamation projects within any one of the States until there has been a determination to a material extent by agreement or otherwise of the relative rights of the States to the waters of the stream."

NATIONAL PARKS

"The Federal government should adopt a definite and systematic plan of appropriations for the development of national parks," it was set out, and "comprehensive study of the whole public range problem be made by public authorities for a report on the subject to Congress."

Co-operation of the American fishery hydroelectric and irrigation interests so as to safeguard migratory fish also was advocated.

In the interests of the construction industry, second only to agriculture in national importance, the convention advocated means to cause a greater use of winter months to prevent needless seasonal fluctuations and pointed out that this "is of equal importance to both business and labor." Governmentally controlled day labor in public construction work was decried as unsound economically.

In view of the chamber's referendum position in regard to the Transportation Act of 1920, the division urged the support of the Railway Labor Board, and opposed legislation contemplating the substitution of other agencies.

In the course of the afternoon session the matter of Philippine independence caused something akin to a controversy between two men attending the sessions, Abdon Llorente, commercial attache of the Philippines on this cost, spoke on Philippine trade, and made some remarks about independence that were answered immediately by Capt. H. L. Heath, president of the Chamber of Commerce of the Phillipine Islands. He argued that the so-called independence question is no question at all since American sovereignty of the islands was fixed forever by the treaty of Paris with Spain, which ceded the islands to the United States, unlike the Cuban clause in the treaty, which merely placed Cuba in escrow; thus Congress has no power to grant Philippine independence.

DIRECTORS NOMINATED

The following were nominated, to be voted on formally at the annual meeting in Washington in the spring, as directors of the Western Division: Paul Shoup, vice-president Southern Pacific System, member San Francisco Chamber of Commerce; Dwight B. Heard, president Dwight B. Heard Investment Company, Phoenix; Everett G. Griggs, president St. Paul and Tacoma Lumber Company of Tacoma Chamber.

The next meeting of the western division will be held at Seattle, it was decided. Seattle in its invitation was backed by the entire Northwest. Because of the united determination of the eastern part of the division that Colorado Springs should be selected, the committee recommended that it be the place of meeting for the following session, and for the third future meeting that Honolulu be selected. The Honolulu Chamber delegates distributed leis among the delegates.

Closer co-operation between chambers of commerce and the national organization was the object of a luncheon yesterday at the Alexandria attended by commercial secretaries from all parts of the district. Richard F. Grand, president of the United States Chamber, urged more complete and accurate returns of the referendums sent out by the national body to determine the concensus of the commercial bodies of the nation, and the heads of the various departments of the United States Chamber spoke.

NATIONAL CHAMBER PRAISED

Seventy Commerce Body Executives Guests of Henry M. Robinson at Dinner

The Chamber of Commerce of the United States was highly eulogized by more than seventy commerce executives, guests of Henry M. Robinson, vice-president of the western section of the national body, at a dinner in the California Club last night.

Richard F. Grant, president of the United States Chamber, guest of honor at the banquet tendered by Mr. Robinson, which informally closed the two-day session of the body in this city, was not allowed to respond to the many tributes offered in behalf of the national chamber and the president of the national chamber as well.

Mr. Robinson, who has just returned from Europe where he served as a member of the Dawes Reparations Commission, said last night that he had planned the dinner in an effort to give visiting convention delegates an opportunity to criticise and advise the working of the United States body.

Interspersed with the praise for the national chamber, I. E. Bannister, president of the Denver Chamber of Commerce, urged officers of the United States chamber to devote more time to the paramount question of land reclaiming through irrigation of the States on the western coast and the western slope.

Constructive adherence to the policy of unity as outlined by the parent organization, with especial efforts directed towards organizing and advertising the producer as well as the business man, was said by Mr. Bannister to be the one sure way of insuring a successful future for the West—as well as the East.

"With more than 1400 chambers affiliated with the national body, offering a representative group of business men totaling many thousands, we have come to depend much upon the influence and direction of our United States Chamber of Commerce," Mr. Bannister said.

"The time is coming when it may be necessary for us here on the Pacific Coast to enlist Federal aid in our water conservation and expansion plans. When that time comes, we want the friendship and help of every State in the Union, for upon the success of our agricultural efforts will rest to a very great extent, the continued prosperity of this great nation.

"We are not worrying about the future of the nation; we are not worrying about the future of any particular city. We know that as Los Angeles expands, so will we all grow and prosper. In this beautiful flower-studded area that offers a mecca of beauty and prosperity to all adventurers in the business world conscientious effort will be rewarded."

Speakers following Mr. Bannister, introduced by Mr. Robinson, characterized the western section of the United States Chamber of Commerce, comprising eleven States, as the western outposts of the nation's prosperity and emphasized the necessity of nationwide co-operation, which was pledged by national officials.

RULES YUCATAN DECREE INVALID

(Continued from First Page)

it does not give the defendant an opportunity to defend the action.

"I notice that in this divorce decree the State of Yucatan is referred to as the 'Socialist State of Yucatan.' Such a process as this is about what might be expected from a Socialist government. It is a barbarity in the name of the law. It certainly can claim no recognition in the courts of the United States. It is preposterous to think that a court of California would recognize a decree based on an action of which the defendant had no notice or opportunity for defense. This decree is invalid."

The court then dismissed Johnson's motion for the dismissal of the citation for contempt against him and the case continued. Mrs. Johnson took the stand and testified that her husband had deserted her without cause.

CONDEMNS BROTHER

She was followed on the stand by Violet Van Den Vouver, a sister of Johnson. Mrs. Van Den Vouver corroborated her sister-in-law's testimony and came out vigorously in condemnation of her brother. She declared that the latter's relations with another woman had caused all the trouble. Attorney S. S. Hahn for the defense then rested his case.

Soon thereafter Attorney John L. Bisher, representing Johnson, moved for a nonsuit in the case on the grounds that the complaint of desertion had not been shown to have existed a year prior to the filing of the original complaint and that this charge also was a new issue in the case. Judge Buck then continued the case until tomorrow when arguments on the motion for a nonsuit will be heard.

Former Chief Oaks and Johnson, it was declared in court, had gone to Yucatan together and obtained their divorces at the same time.

City Auditor's Aide Resigns to Take New Post

Francis Marshall, for the last six years second deputy city auditor and chief accountant, yesterday tendered his resignation to City Auditor Myers to take effect January 1, when he will assume duties as vice-president and treasurer of the Mortgage Discount Company, in the Pacific Finance Building. In his letter to City Auditor Myers, Mr. Marshall said that he felt that as a matter of justice to himself he should accept the offer which had been made him in private employment.

During the last six years Chief Accountant Marshall has been in charge of the city government accounting and has also handled the sales of municipal bonds, amounting, during Mr. Marshall's service to nearly $100,000,000. He is nationally known as an expert on accounting and municipal bonds.

He handled, with Marius De Brabant, the negotiations with the Attorney-General of New York whereby the bonding capacity of Los Angeles was doubled, thereby increasing 100 per cent the amount of bonds of this city which could be sold in New York for legal investment by banks and trust companies of that and other eastern States. Mr. Marshall in his new position will be treasurer of the company of which George E. Bittinger is president, Earl B. Gilmore is vice-president, and William Dellamore is secretary.

COMBINE HINTED IN WATER FIGHT

(Continued from First Page)

Citizens' Advisory Committee composed of President Lacy of the Chamber of Commerce, Henry S. McKee, president of Barker Brothers, and President O. M. Souden of the United States National Bank, "to assist in working out and suggesting a solution of the Owens River Valley water controversy, which shall be just, fair and satisfactory to lal concerned."

The Mayor has been working on the organization of a committee for more than a week and has secured, it was stated at the Mayor's office, the consent of the three named to serve on the committee.

The Mayor's statement follows:

"In view of the controversy which has arisen between Owens Valley farmers and landowners and officials of the water department of the city of Los Angeles, and in view of the mutual distrust of each other's motives and purposes, which seems to have arisen between the respective parties, I have decided to name a citizens' advisory committee, in the hope that they will be able to assist in working out and suggesting a solution of the controversy which shall be just, fair and satisfactory to all concerned.

"In selecting a committee it has been my purpose to obtain men who are not committed to any particular plan or method by which the controversy should be settled, and who will approach the matter with open minds.

"The city of Los Angeles is big enough and rich enough to take care of every obligation which rests upon it. I feel justified in making the assertion that its people desire to be just, even generous, in their dealings with other and smaller communities, especially with the people of the valley from whence they draw their water supply.

"This is very far from saying that they would submit to any form of dictation or extortion. The men named on this committee are successful men of affairs who enjoy the confidence of this community. I believe that they should have the confidence of the people of Owens Valley. I am sure that if they have the confidence and cooperation of all the parties concerned that they will be of material assistance in bringing to an end an unfortunate situation."

Daily Grist of Speeders Fined in Police Court

Five hundred and ten speeding complaints were filed yesterday in Police Judge Chambers's court. Two hundred and forty motorists appeared and were fined a total of $2805. Bench warrants were issued for the remainder of the 510 who failed to appear.

None of the speeders was sentenced to jail yesterday. The fines averaged $15 for five miles over the limit, $25 for seven miles in excess of the limit and so on up to $35, the highest fine levied.

Beneficial in NEURITIS

"Recently ordered my first case of Mountain Valley Water. The intense pain in my arm and shoulder was diagnosed by my doctor as NEURITIS, from which I suffered for years. Much to my surprise Mountain Valley Water certainly gets the credit for bringing more relief than any other treatment I ever used." Thousands praise Mountain Valley Water from Hot Springs, Ark. Physicians prescribe it. Let this famous water help you on the road to health. Order a case.

Mountain Valley Water Co.

426 W. 18th St., Los Angeles
Phone ATlantic 3871. We Deliver.

92% Report Cure or Relief From Foot Troubles

No more convincing proof of the ability of Ground Gripper Shoes to prevent foot troubles could be asked than the result of a recent investigation, conducted by impartial investigators.

92% of Ground Gripper wearers enthusiastically indorse the shoes. "They cured my corns," said hundreds. "They corrected my falling arches," said additional hundreds. "They gave me a new sensation of comfort in walking," said others.

You, too, can find immediate and lasting foot comfort in Ground Gripper Shoes. A skilled foot specialist is ready now to show you the cause of your foot troubles. If you need a surgeon's help, he will tell you. Or if Ground Gripper Shoes can help you, he will prove it. Come in today for this free foot examination, or write for the booklet, "What You Should Know About Your Feet."

C. H. Frontius

In Long Beach at 407 Pine Avenue.

GROUND GRIPPER SHOES

—On the mezzanine, Spreckels Bldg. (formerly Seventh and Hill Bldg.) 714 So. Hill Street, Los Angeles.

BIGGEST CLOSE OUT of THE YEAR
While they last—485 All-Wool Sports and Sweater Coats

Men's, Ladies', Girls' and Boys'. All Sizes
Popular Colors and Color Combinations.
Latest Styles.

GENUINE MANHATTAN BRAND

$1.95 $2.95 $3.95 $4.15 $4.45 $4.95 and $5.25

Manhattan Brand Coats are made by one of the best manufacturers of Sweaters in America and are being offered in other stores at double the amount we are asking. Come in, look them over, size them up yourself, then compare our prices. We want you to be convinced. We mean every word we say in this ad.

WORLD SALES CO.
916 BROADWAY ARCADE BLDG.

RIVALS THE BEAUTY OF THE SCARLET TANAGER

Remember This in Buying Christmas Gifts

When 2024 People Were Asked What Pen They Would Pick for Themselves

More Named the Parker than any other Make

YOU could not ask for stronger evidence that this reigning favorite will rouse greater joy at Christmas than any other pen.

For more people named the Parker than any other make when 34 Inquiring Newspaper Reporters asked 2024 people at random what pen they would pick for themselves. That's because Duofold is worth twice as much in the hand as it costs in the show-case.

Only the Parker Duofold has the stimulating Duofold Point tipped with this super-smooth Iridium for which we pay 200% premium. A point guaranteed, if not misused, for 25 years' wear. A point no style of writing can distort—hence a pen that the owner can pull out proudly and lend without a tremor.

Only the Parker Duofold has a legal right to the lacquer-red barrel with the smart black tips—the flashing touch that plain red pens don't possess. And Duofold's shade of Chinese lacquer-red is handsomer than gold—it makes this an easy pen to find—a hard one to mislay.

Only the Duofold has this smooth full-handed grip, and the easy balance that rests the hand in writing and gives the mind free reign to think.

Yes, to give your friends and loved ones 25 years' happiness, you need but shop 5 minutes at the Duofold counter. Step in today—also there may not be time before Christmas to have your Duofolds engraved with the names of the lucky ones who are to get them.

At All Good Pen Counters

THE PARKER PEN COMPANY
Parker Duofold Pencils to match the pen, $3.50; Over-size, $4
Factory and General Offices, JANESVILLE, WIS.
Service Station, Wells Fargo Bldg., San Francisco.

Headquarters for Parker Pens

THE OWL DRUG CO. THE SUN DRUG CO.

M. Bros.

$10 $10

Are you in the market for a good reliable watch at the special price of

$10

If you are—Here's your chance—An Elgin movement in white or green gold filled cases—Handsomely decorated—a good looking watch fit to go in any pocket—Fully guaranteed—a watch we are proud of—Samples on show in our Big Watch Window.
If you are not ready to buy today a small deposit will reserve it for you until Christmas.

Montgomery Bros.

Los Angeles' Oldest Watch Dealers
West 7th Street corner of Hope
Established 1881.

THE OFFICIAL SHOE REPAIRING SYSTEM
AWARD of MERIT
Efficient Shoe Repairing

The Official Sign is to shoe repairing what Sterling is to silver Look for the repair shop with the Official Sign

UTAH HAS PLACE IN STATE SERIES

Insurance Company Directs Intimate Study

Trio and Mormon Choir on KHJ Program

Earlier Hours Filled With Many Delights

BY CLAIRE FORBES CRANE

The evening program brought to KHJ the third of a series of historical programs being presented by the Pacific Mutual Life Insurance Company. Knowing the value of combining education with entertainment this enterprising organization has agreed to acquaint Radio land with the intimate local color of all of our Western States. California and Oregon have been the subject of the two preceding programs and last night Utah was the theme of conversation. I would suggest to our family that they keep a little notebook dedicated to the programs of the Pacific Mutual Life Insurance Company, and as they sit in front of their fireplace jot down whatever new knowledge comes to them. This should make an absorbing radio history for later years.

In place of the former continuity the Utah program contained two ten-minute talks. The first covered the early history of the State; the second was an interesting discussion of the points of interest created by the present-day sightseer.

ANTHEM PRESENTED

The musical contribution of the evening contained numbers by the Arion Trio, composed of Harry Kaufman, violin; Douglas Campbell, 'cello, and Joseph Heindl, 'cellist, and the Choir of the Church of Latter-Day Saints. This church is of the Mormon faith and numbers in its choir 125 voices, under the direction of William Salt and William Reeves, manager. They sang "Let the Mountain Shout for Joy" and the "Hosanna Anthem" by the famous Mormon composer, Evan Stevens. The latter number was written and sung at the opening of the great Tabernacle at Salt Lake City.

William E. Wanlass, tenor, sang a solo, "Penitent," also by Stevens, and there were quartet numbers by four exceptionally well-trained voices, consisting of A. C. Mortensen, Earl Mortensen, Charles Tyler and Albert Sessions.

NOON AND MATINEE

The noon program brought us the Perlias and his Rose Room Orchestra, through the courtesy of the Rose Room, Eighth and Spring streets. These boys make our matinee dances one of the social events of the Los Angeles Times. Edward N. Stone, baritone, gave two solos and Fred C. McNabb of the Aggeler & Musser Seed Co., gave his usual inspiring self. We want the family to know that the new voice in our canary kingdom belongs to a little German roller, which is the second one that our little gardener has brought for their delight.

The matinee program presented through the courtesy of the Pacific Electric Company brought us the Immanuel Male Quartet and Orpheus Club, and Charles D. Adler, harmonica. Needless to say, we all enjoyed this hour thoroughly.

CHILDREN APPEAR

The children's hour last night was of special significance to those who follow with care the careers of our little ones. It marked the anniversary of one year of broadcasting weekly by Dick Winslow, KHJ's youthful reporter and screen juvenile. He came straight from The Three Booth at the Majestic Show, where he had been entertaining his friends. Dick brought his beloved Uncle John to share a tiny cake with one gleaming taper in celebration and in his own inimitable way reviewed his experiences for the twelve months. The world flyers, in their planes, public parks, museums, libraries, famous men and women of the stage and screen were among the few whom the little reporter had brought before his audience, and to whom last evening he presented what he called a newspaper review, full of odds and ends. It is a matter of pride to KHJ that the little boy has shown such remarkable growth during the year, his vocabulary, powers of observation, and philosophy having improved each week until now those who hear him are forecasting a future bright with promise.

We noticed that Dick was particularly happy because dainty Baby Muriel MacCormac was on the same program. We hate to gossip but Baby Muriel's beauty would intrigue even the youngest masculine heart. Buddy Hamilton, 3-year-old singer, accompanied by his father, was adorable enough to eat and sang a medley of old songs with astonishing pitch and rhythm. Randolph Matthews Sylva, 14-year-old pianist, pupil of Alysse Sylva, has a genuine talent for his instrument, and gave Sinding's "Rustle of Spring" with apparent understanding of its poetic content.

UNIVERSITY ASSISTS

At 7:30 the University of Southern California presented a half-hour program including Calvin Hendricks, pianist, and Lillian Rack and George Freeman, Hawaiian guitar and ukulele. Dean Immel of the School of Speech gave an excerpt from "The Legend of Sleepy Hollow," and we rediscovered the beauties which lie in the too-often-neglected writings of Washington Irving.

I have two or three reminders of interesting things which I wish to tuck on the end of this daily chat of ours. Tonight during the Children's Hour little Jane Hughes will be on the air. As you know this extraordinary 5-year-old screen juvenile has an opinion all her own about any subject you might discuss. We have been asking for our family to give her an official KHJ name and the response has been remarkable. Most of the names include the word "sunshine" but we feel that the true title has not yet been discovered. Listen in tonight and send us a name for this dear little girl.

Don't forget the letters you are going to send in about today's noon-time program through the courtesy of the Martin Music Company. I shall be terribly disappointed if the mail doesn't swamp the studio

Thirdly, but not least in importance, is to be the Sunday night program of the Mullen and Bluett Clothing Company. You will always be sorry if you miss it for it will mark the appearance of the Mullen and Bluett Mysterious Music Maker! It will be like listening to a ghost as no one knows the identity of this strange new figure in the radio world. I get a thrill even writing about it!

Beacon Light Company to Be at KHJ

CALMON LUBOVISKI, VIOLINIST — DICKIE BRANDON, SCREEN JUVENILE — SELWYN L. HARRIS, TENOR — LEWIS D'IPPOLITO, SAXOPHONE

HATCH GRAHAM, SINGER AND BANJOIST — HENRIETTA POLAND, READER — JANE HUGHES, SCREEN JUVENILE — CLAIRE FORBES CRANE, PIANIST

ARION TRIO — BETSY ANN HISLE, SCREEN JUVENILE

Martin Music Company to Offer Classics at Noon

K-H-J The Times RADIOPHONE

TODAY'S PROGRAM

2:30 to 11:30 p.m. Second annual radio exposition in Los Angeles, at the Ambassador. Hosts and hostesses at KHJ booth: 2:30 p.m. "Uncle Remus," "Mother Trevor," Jane Hughes, Dick Winslow, Vyola Von, Vondelle Dar, Jane Adele Riley, Dickie Brandon, Richard Headrick, Joyce Coad, Betsy Ann Hisle, Henrietta Poland, George Ezra Crane, Jr., Mary Jane Sharp.

8 p.m. David Durand, Burkman Brothers' Hawaiian Quartet, and Louis F. Klein.

12:30 to 1:30 p.m. Program through the courtesy of the Martin Music Company, presenting Claire Forbes Crane, pianist, and Calmon Luboviski, violinist.

2:30 to 3:30 p.m. Program through the courtesy of the Pacific States Electric Company, presenting Chester E Elsworth, tenor, accompanied by Lois C. Jewett. Louis F. Klein, harmonica and auto-harp.

6 to 6:30 p.m. Art Hickman's Concert Orchestra from the Biltmore, Edward F'tspatrick, director.

6:30 to 7:30 p.m. Children's program, presenting Prof. Walter Sylvester Hertzog, celebrating the hundredth anniversary of Lafayette College. Jane Hughes, screen juvenile, Dickie Brandon, screen juvenile. Betsy Ann Hisle, screen juvenile. Two pupils of Carter Weaver, dramatic instructor; Henrietta Poland and Deena Kaufman.

7:30 p.m. "Art" talk by Harold Swartz of the faculty of the Otis Art Institute.

7:45 p.m. "Care of the Body," talk by Dr. Phillip M. Lovell; "Colds and Tonsilitis."

8 to 10 p.m. Program through the courtesy of the radio department of the Beacon Light Company, arranged by J. Howard Johnson, presenting Selwyn Harris, tenor, accompanied by Orris Cook. Lewis d'Ippolito, saxophone. The Arion Trio. Hatch Graham and Pete Burns.

10 p.m. Hatch Grafiam and Pete Burns.

10:30 to 11 p.m. Earl Burtnett's Biltmore Orchestra broadcasting from the Biltmore.

LOCAL SCHEDULE

Express	9:00 a.m.	to	5:00 p.m.
Angelus Temple	10:30	to	11:30 a.m.
THE TIMES	12:30	to	1:30 p.m.
THE TIMES	3:30	to	4:30 p.m.
Angelus Temple	3:30	to	4:30 p.m.
Herald	5:30	to	5:30 p.m.
Examiner	5:30	to	6:30 p.m.
THE TIMES	6:30	to	7:30 p.m.
Express	6:30	to	7:30 p.m.
Earle C. Anthony	6:45	to	7:45 p.m.
Angelus Temple	7:30	to	8:30 p.m.
THE TIMES	8:30	to	10:30 p.m.
Earle C. Anthony	8:30	to	9:30 p.m.
Bible Institute	8:30	to	9:30 p.m.
Express	8:30	to	11:30 p.m.
Examiner	9:30	to	10:30 p.m.
THE TIMES	10:30	to	11:30 p.m.
Earle C. Anthony	10:30	to	11:30 p.m.
Angelus Temple	10:30	to	11:30 p.m.

WILL GOES TO PROBATE AS CONTESTS SETTLED

A dispute among relatives as to the distribution of the $32,100 estate left by Christopher C. Steele having been settled out of court, according to announcement made when the contest came to trial before Judge McLucas yesterday, the matter was transferred to the department of Judge J. Perry Wood, for probate of the will. Mrs. Annie L. Steele, the widow, had filed the contest, contending that Steele was incompetent when he made his will bequeathing $2000 to her and leaving the rest to three sons and three daughters.

Gardner Single Control Radio Set

No tubes, no batteries, no fuss. Installed complete for $50.00. Sold only by factory. No agents. Demonstration nightly at 223 North St. Andrews Place. Daily at factory. Phone MAin 8203.

Gardner Laboratories

511 E. 9th St. After 5 p.m. HOlly 3021.

One notices at once— A charming hospitality

For the Gaylord naturally reflects this hospitality in dances, teas and other entertainment features.

Just as every appointment tends to enhance the appeal to those who appreciate the nicety of the Gaylord as a whole, so one finds something distinctive in every entertainment—an atmosphere intimately associated with the name Gaylord.

Apartments of Two to Five Rooms
A Complete Service—

Gaylord

Wilshire Boulevard at Kenmore
(Opposite the Ambassador)
Phone Dunkirk 4000

Bullock's . . One o'Clock Saturdays

Basement Store

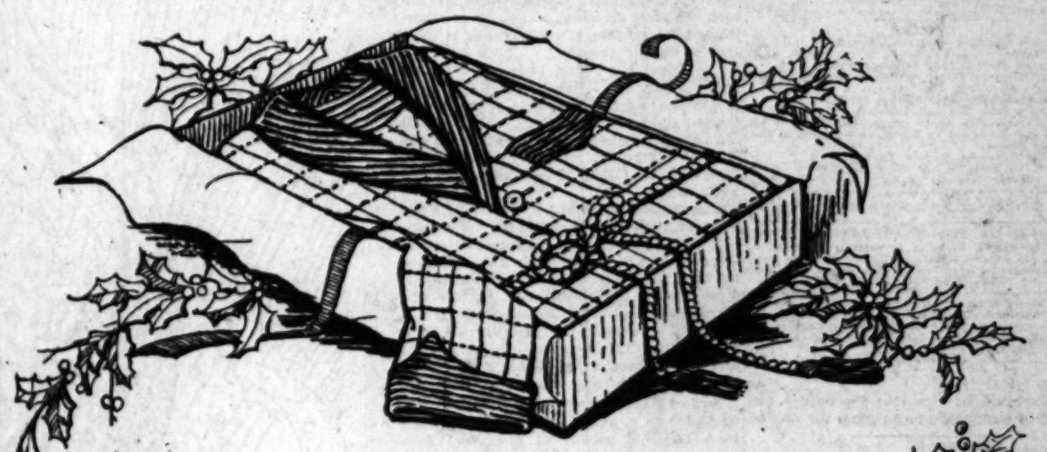

Priced Much Less Than Regular and On Sale Friday (Not Today)

Robes for Everyone

—for Men, Women, Boys, Girls and Wee Tots

Secured by Bullock's Basement Store for much less than regular and priced very close—they are

Values That Should Enthuse Christmas Gift Shoppers—Friday (Not Today)

At $2.65 —Girls' Robes—4 to 14 year sizes, warm and comfortable, finished with cord and tassel—Priced very low—at $2.65, Friday (not today)

At $2.95 —Women's Robes, cut full and plenty long—36 to 44 sizes of good weight robing—Many patterns—priced low—$2.95 Friday.

At $3.65 —Girls' Robes made of Beacon Robing, trimmed with silk bandings—4 to 16 year sizes, in many patterns and colorings, $3.65 Friday.

At $3.95 —Boys' Robes of Lawrence Cloth in attractive bright check patterns—finished with corded edges and big pockets—8 to 18 year sizes—$3.95.

At $4.25 —Robes for Men and Women—many different styles made plenty long and full—without side seams—36 to 44 sizes for both men and women—$4.25.

At $4.95 —Women's Lined Corduroy Robes—the corduroy of wide wale and excellent quality—lined with dainty Seco—36 to 44 sizes in several styles—$4.95.

At $6.00 —Men's Robes of the bordered blankets—tailored style with shawl collar, flat cuffs and large pockets—full corded—36 to 44 sizes—$6.

At $7.95 —Men's Robes (illustrated in box above.) Made of one piece blanket and with corduroy trimmed collar, cuffs and pockets—36 to 44 sizes in these perfectly wonderful Robes—at $7.95—Friday—(not today) in Bullock's Basement Store.

PUBLISHERS:
THE TIMES-MIRROR COMPANY
OFFICERS:
HARRY CHANDLER, Pres. and Gen. Mgr.
HARRISON GRAY OTIS CHANDLER, Vice-Pres. and Secy.
H. T. PFAFFINGER, Treasurer.
HARRY E. ANDREWS, Assistant General Manager and Managing Editor
DIRECTORS
Harry Chandler, Marian Otis Chandler, Frank R. Pfaffinger, Mabel Otis Booth, Harry E. Andrews.

Los Angeles Times

EVERY MORNING IN THE YEAR
DAILY FOUNDED DEC. 1, 1881—44TH YEAR

Average Circulation for every day of November, 1924 142,811
Average Circulation for Sunday only, November, 1924 193,500

OFFICES
New Times Building, First and Broadway.
Branch Office No. 1, 631 South Spring Street.
Washington Bureau, 804 Hibbs Building.
Chicago Office, 360 North Michigan Avenue.
New York Office, 225 Fifth Avenue
San Francisco Office, 742 Market Street.
Paris Office, 124 Rue Saint Honore.
In addition to the above offices, The Times is on file and may be found by European travelers at the following places:
420 Rue St. Honore, Paris.
124 Fleet St., E. C. 4, London.
Hotel Excelsior, Rome.

LOS ANGELES (Loce Ahng-hayl-ais)

MEMBER OF THE ASSOCIATED PRESS
The Associated Press is exclusively entitled to the use for republication of all news credited to it or not otherwise credited in this paper and also published herein.

The Times aims at all times to be accurate in every published statement of fact. Readers who discover any important inaccuracy of statement, will confer a favor by calling attention of the Editorial Department to the error.

FULL MEASURE

Now they explain that the bottles are so full of milk there is no room for cream.

HOUSEHOLD HINTS

Some say it is as hard to run a home as a business, but a wife who makes it her business to run the home wins both ways.

NO FORCE USED

Under a court ruling it may be legal to make home brew, but there is nothing that can compel a man to drink the stuff if he doesn't want to.

THREE GUESSES

A Brooklyn judge says that women should not act as jurors because nature fitted them for better work. Take three guesses as to whether he is married or single.

TOO MANY SHIPS

Fighting and freighting ships appear to be about the cheapest thing Uncle Sam has. They used to be rare and costly, but now we have them to burn. We can give battleships away as booby prizes in any crossword entanglement.

TALK CHEERFUL

According to trade reports, there is an outpouring of optimistic expression. This doesn't exactly take the place of selling goods, but it does help. It is a fine thing when everybody is optimistic. In a little while they are confirmed.

CROCODILE TEARS

Clarence Darrow, the man who gets more for his crocodile tears than anyone else, is going around the country making money lecturing against severity for criminals. Here is the answer: The United States has an annual murder record, for each 100,000 of population, twenty-five times greater than that of Great Britain and three times larger than that of Italy.

THE CHINESE WAY

It must be admitted that if left to themselves the Chinese do not give Americans much trouble or concern. Even the Chinese underworld takes care of itself. When they have a tong war the Chinese settle it in their own way and no American or outsider ever gets shot up or slain unless he has mixed in the mess. They administer justice in their own fashion, but they do not inflict their methods upon the whites.

THE BEEHIVE

The industrial pay roll in the city of Los Angeles now reaches approximately $1,000,000 a day. That would seem to show that we have something more than climate to offer willing workers. As a matter of fact, Los Angeles has become one of the great manufacturing communities of the world. It is almost in a class by itself in the extended variety of its products. It is a regular beehive, but there is more than honey in the output.

PAYING THE SHOT

Motorists will pay a total of more than $18,000,000 into the public treasury this year. This represents the California license fees and the levy on gasoline consumption. The whole amount would have been enough to run the country in the days of Washington, but now it seems to best serve in shining up a few more natty highways for the fast set. It takes a barrel of money to furnish royal roads, but the citizens agree that they are good investments.

GOING DOWN

The official organ of the Communist party admits a great falling off in membership in practically all the countries of Europe. Even Russia, where the organization had over 1,000,000 names on its regular roster four years ago, now has barely half that number in sustained affiliation. The Commune must use force to extend its cause, and causes based upon force are not popular in the world. The party can hardly expect anything but a slump during the present generation.

AT IT AGAIN

The one-sided experts are at it again explaining how the ZR-3 could have done billions of dollars of damage had it come on a war instead of a peace mission. Naturally, of course, everybody would have sat down with open mouths to receive the bombs because nobody has ever heard of such things as antiaircraft guns or fighting planes. Furthermore, the absolute fizzle of the Zeppelins during the war ought to have taught these "experts" something, but evidently it did not.

CHEMISTRY AND THE FARM

Herman Frasch, a well-known chemist and business man, made a large fortune in sulphur. The bulk of the fortune went to his wife, who has created a trust fund of nearly $10,000,000, the income to be distributed or disposed of by the American Chemical Society for research work in agricultural development. The link between the farm and the laboratory is closer than people think. This trust fund will work in its field as the Rockefeller Foundation does in medical relief. If our acres are to produce greater crops we must learn more about the chemistry of soil and plants.

OUR FORTY-THIRD MILESTONE

Today is the forty-third birthday of The Times. Another milestone has been reached in the history of this newspaper and of Southern California, for the growth of the community and of The Times have gone hand in hand, onward and upward.

When The Times was established in 1881 Los Angeles was a sleepy little town of 13,000 inhabitants. The Times was a four-page sheet with a circulation of only 2500 and the limited advertising that would be expected in a town of that size.

Now Los Angeles has grown to a city of 1,075,000 population. Its trade and industry have extended afar. Its development has been the most amazing of any city in America and its present rate of growth is even greater than in the past.

The Times has grown likewise. For several years it has been the largest newspaper in the world. For three years in succession, 1921, 1922 and 1923, it has led all the newspapers of the United States in volume of advertising and its circulation has increased to 190,000 Sundays and 130,000 week days.

The Times is purely and essentially a newspaper for the Southwest. Its ownership is in Los Angeles. Its interests are so interwoven with those of Southern California that they are identical. The Times is a newspaper of and for Los Angeles and surrounding territory. Its allegiance is and ever has been whole-heartedly for its home community. The fortunes of Los Angeles and the fortunes of The Times run in closely parallel lines.

As Los Angeles has grown from a pueblo of 13,000 to a western metropolis of more than 1,000,000 people, so has The Times enlarged and broadened the scope of its activities to serve the multifarious newspaper demands of its rapidly-increasing clientele.

In all the eventful years since the institution of The Times none has exceeded in accomplishment and advancement the year now drawing to a close. That is why the Midwinter Number of The Times, which will be issued January 1 next, will have the biggest story of progress in all its long history. For, as The Times has gone on and on with its own home city, growing, developing and expanding, so has the Midwinter Number been the milestone of progress, faithfully chronicling each New Year's Day the events of the preceding year and spreading the news of Southern California over all the States of the Union and all the countries of the globe.

With faith in Los Angeles and an abiding love for it The Times enters upon its new year with high hopes and animated by the same spirit handed down by its founder, Gen. Harrison Gray Otis, who laid down these principles of newspaper conduct to be applied to The Times:

"Stand for sound, rational and tested business methods in order that this journal and all honest people may live long and prosper, grow in grace and be happy. Hold up the hands and cheer the hearts of the lowly and deserving, no matter how humble they may be. Quail not before the aggressions of unjust power. Fear God and do right."

THE PRESIDENT'S MESSAGE

Judging by the tenor of the Presidential message, the November election will be followed by no change in any administration policy; but advices from Washington are to the effect that Congress has been chastened by the stinging rebukes delivered to the President's enemies and that the administration policies will not meet the embittered opposition of the last session. The note of optimism in the financial message of Tuesday was even more marked in the general message. The President plainly feels that he will receive Congressional support for his policies, because they are just and deserve support and because they have been indorsed by the greatest popular vote ever received by a Presidential candidate.

The President paves the way for a special message urging Congress to approve the participation of the American government in the World Court, with the reservations formulated by Secretary Hughes. But he makes plain that he will not advocate joining the League of Nations at this time. With his customary clearness and brevity he draws the line so clearly between the World Court and the League of Nations that no foreign power can honestly misunderstand the policy of this country in regard to international relations.

The President speaks with reservations of his proposal to call a second disarmament congress. He says the time is not yet ripe, that European affairs are not sufficiently clarified or simplified. He stresses that this country must not become involved in "the political controversies of others;" and that it will not be bound by advisory opinions, nor drawn into litigation without its consent. This may be intended as a warning to some of our neighbors that we will not consent to be haled before the League of Nations to answer charges growing out of what we consider purely domestic questions.

The general foreign policy is summed up in one or two terse sentences. According to the President, "Our country has definitely relinquished the old standard of dealing with other countries by terror and force and is definitely committed to the new standard of dealing with them through friendship and understanding." The President favors membership in the World Court because it would both be for the advantage of this country and helpful to the stability of other nations.

Referring to domestic questions, the President stresses the necessity for the strictest economy consistent with adequate service in the Federal administration. He says this policy will be rigidly adhered to in Washington; but he utters the warning that State and local governments are not adopting a similar policy. He calls the attention of the people to the fact that State and municipal governments are increasing their expenses at the rate of $1,000,000,000 a year. In the opinion of the President, this money should be left in the purses of the taxpayers and not wasted in useless governmental expense.

The President desires that the Army and Navy shall always be in a condition to give to the country adequate defense against an aggressive power, but that there shall be no competition in armament. His words in this connection are worth remembering as a concise expression of American policy:

> I want the armed forces of America to be considered by all people not as enemies, but as friends, as the contribution which is made by this country for the maintenance of the peace and security of the world.

One recommendation which will probably occasion considerable discussion and possibly opposition in Congress relates to the Shipping Board. He proposes that the management of all government ships shall be transferred to the Emergency Fleet Corporation as a measure of efficiency, leaving the Shipping Board to function only in an advisory capacity.

The President warns against further legislative tinkering with the railroads, but suggests legislation looking to further consolidation, either voluntary or forced. He makes plain that he will not countenance the attempts of the labor unions to weaken or destroy the Railway Labor Board. He says that if this cannot be improved upon it should be let alone. It is plainly the opinion of the President that no department of the government is in such condition that the services of a wrecking crew are necessary.

Taken as a whole, the message is the kind that the people who elected the President had a right to expect. He proposes no experiments; he has no fads to foist upon the government; but he insists that in internal affairs efficiency and economy shall be the watchword and that in foreign affairs our country will seek no quarrels, but will not permit our hereditary rights and policies to be infringed upon by any group of foreign nations. He also makes plain that cancellation or remission of foreign debts to the country will not be considered.

SPINWHEELS IN THE SKY

Columbus created a great stir in the world, for he discovered the "other side" of our little earth. As a triumph of mind, however, Dr. Edwin Hubble's discovery of a new universe-in-the-making is greater; it would not have been humanly possible four centuries ago. Yet Dr. Hubble's announcement causes no stir; for, since the 100-inch telescope was installed on Mt. Wilson, thousands of new universes have been discovered.

To mention miles in connection with stellar distances is useless, especially with reference to distances beyond the rim of our Milky Way. After 1,000,000 miles all distances mean the same to us, just as after "ten" comes "many" in the calculations of pigmy peoples.

It takes light, traveling at a speed of 186,000 miles a second, 1,000,000 years to come from Dr. Hubble's great spinwheel to the earth. The light which reached his eye through the telescope started earthward during Pliocene time, a half-million years before the appearance of the most primitive cavemen. If you will count the leaves on a tree and multiply the number by as many trees as could grow on all the continents you will find that all the leaves, laid lengthwise end to end, would not reach the new universe, even if every leaf were a mile long. We are, indeed, gazing far into space, and generations after generations of men are spying farther and farther. Will the human mind ever grow great enough to understand what universes, time and space may mean?

THE ENGINEERS

It might have been thought that the schools and colleges were turning out more civil engineers than the country could use, but such is not the case. Although the various engineering courses at the universities are very popular and are being undertaken by thousands of young men every year, there is instant use for any competent graduate. Industry is regularly opening fresh fields of service. Mining, bridge building, steel construction, hydraulics, chemical exploration, manufacturing, aviation and power expansion are the main channels of adventure, but there are also innumerable byways. According to the National Industrial Conference Board, there is use for twice as many "engineers" as the colleges are turning out—and they are graduating nearly 10,000 a year.

"Stand Fast, Stand Firm, Stand Sure, Stand True"

THE WORLD'S WINDOW

Lacks Human Touch

Trotzky, defending the reign of terror which marked the era immediately following the Bolshevik revolution, says: "It was as necessary for us as the air we breathe. We could not tolerate the least flicker of revolt, lest the revolt should grow and rob us of the fruit of our victorious march. I am sorry that many great and useful citizens were caught in the dragnet of our Cheka. We exercised the greatest caution and tried to save those who were not actually guilty of counter-revolution. If innocent people were executed I am sorry. But the revolution must triumph. Our cause goes before mere sentimental bourgeois humanitarianism." Trotzky has imagination, but it lacks the human touch. Trotzky looks upon the world as a mixture of maxims and systems and numbers. To him the splashing of blood means nothing. Yet even Danton turned from his own bloodguiltiness and exclaimed: "I would sooner be guillotined than to guillotine anyone." But Robespierre, gazing into the future, smiled and murmured: "There are still a few snakes to be crushed." After the snakes he felt the millennium was at hand. That's also Trotzky's argument.

* * *

"A Rose by Any Other Name"—

The French committee charged with the task of composing the new dictionary, over which it has labored for twenty years, has thrown out and definitely rejected the words "editor," "editorial" and "edition." These words, however, have long been in vogue in France and the general public is thoroughly familiar with them. There is, however, no questioning the decision. It's the secret of the immortals and, as is well known, their decrees are inscrutable. French journalists, who have not as yet discovered the blessings of American civilization and its latest nouveaute—the crossword puzzle—continue to scrutinize the following words, which have been rejected: Electrification, bluff, cocktail, canter and bookmaker, while these words again have been retained: Football, athlete, cricket, gentleman and tennis. Let no man, however, get the idea in his head that the barring of the word cocktail involves anything beyond the mere appellation of that delicacy. There is no threat of prohibition in France and the waiter will surely condescend to understand the "barbarism," especially when the prospect of a handsome American pourboire looms in the offing.

RIPPLING RHYMES

DOOMED

The doctor looked at Thomas Tooth and said, "It grieves me sore to hand you out the ghastly truth, but you can't live much more; within a year, oh, luckless youth, you'll reach the other shore." The news was bruited through the grad, soon all the people know; their hearts were aching for the lad whose trip would soon be through; his doom was sealed, his fate was sad, if doctor's words were true. Now that was forty years ago or maybe forty-three; the good old doc is lying low beneath the willow tree; the men who journeyed to and fro no more on earth we see. New faces throng the village street, new names are on the signs; the villagers we used to meet are sleeping 'neath the vines; in yonder churchyard, grim retreat, they sleep by eights and nines. But Thomas Tooth still walks the pave and has for forty years; for him long since the village gave free rein to sighs and tears, as he was destined for the grave before his healthy peers. He still proceeds with languid gait and does not pause to die; "We'll have to shoot him soon or late," the undertakers cry, "or he will never fill a crate and in the boneyard lie." It is not safe for any doc to say, "This gent will croak on August 6, at 10 o'clock, or science is a joke;" the man thus doomed long years may walk o'er graves of younger folk.

WALT MASON.

[Copyright, 1924, by George Matthew Adams.]

PEN POINTS

Big oak trees from little acorns grow.

Sometimes mighty oaks shed very small acorns.

Many a police shakeup is followed by a shakedown.

John W. Davis is going to Europe for a complete rest. But there is no rest for the winner.

A ladder factory is the latest industry to offer Lankershim a boost. She is climbing right up.

Forty-three years ago The Times was a small acorn, but the acorn was planted in fertile soil.

In keeping its forty-third birthday The Times recognizes that it is what its subscribers have made it.

We observe something about a scientific test for the warmth of a blanket. Try Chicago just about now.

The oftener the traffic signal flashes in the City Council the more violently it agitates the driver of the machine.

Owens Valley ranchers have presented their claims. If Los Angeles is generous they hope later on to claim their presents.

Uneasy the head that wears anything belonging to the Harbor Commission. Looks as if it might Beach any man's reputation.

It is really hard to look with equanimity upon all these hold-ups and sluggings while we arrest crapshooters and shoot kid ticket-scalpers.

Behind the hand that directs the quill is always the public pulse. Should that pulse stop beating the pen falls from the paralyzed fingers.

Some women are so petulant about little things. Here's one who wants a divorce because she has hated her husband for thirty-three years.

New rules have killed the game of mah jongg. The world should be thankful that no one yet has tried to improve the good old game of checkers.

There are many causes advanced for the new prosperity, but it's here because it's here, and the City Treasurer wants more men to help handle the money.

The late Judge Cox of Santa Ana was a well-balanced man. He speeded up on marriages and slowed down on motor cars. Thus he boosted the birth and discouraged the death rate.

THIS IS THE DAY

George Washington bade farewell to his officers at the end of the War of the Revolution in the year 1783. The rendezvous was Fraunce's Tavern in New York City. The building is preserved by the Daughters of the American Revolution.

"THE TIMES" BIRTHDAY

BY J. A. GRAVES

So December 4, 1924, is the forty-third birthday of the Los Angeles Times! On the next day, December 5, I will be 72. I was 29 years old when the Los Angeles Times was founded, have been right here in Los Angeles ever since and have seen the phenomenal growth, not only of The Times, but of this wonderful city.

On December 4, 1881, Los Angeles was beginning to feel her oats. The hard times which had prevailed since 1875 were becoming a thing of the past. The Federal census returns of 1880 gave Los Angeles something over 13,000 in population. The Southern Pacific, connecting us with San Francisco, and already well into Arizona, on its way to New Orleans, was our only railroad.

At that date I was living on the northeast corner of Third and Broadway. Theodore Wollweber owned the southeast corner of these two streets, quite a large holding. He lived there and on the corner had a frame building which he occupied as a drug store. His holdings at that time embraced the property where the Bradbury Building now stands. Judge E. M. Ross owned the next house on the east of the Wollweber property. Dr. French adjoined me on the east, and east of him, on the corner of Third and Spring streets, lived Dr. A. S. Shorb. Where the City Hall now stands L. H. Titus of San Gabriel owned a row of tenement houses. Mr. M. L. Wicks, a prominent real estate operator of that time, and myself were responsible for the location of the City Hall on the Titus property. Where the Byrne Building stands was a vacant lot. The property to the north had a small house on it, then northwest, on the west side of Broadway, was the home of Eugene Meyer. North of him the home of Harris Newmark. Mr. J. M. Griffith and family occupied the next property, 120 feet front on Broadway, and on the corner of Second and Broadway Mr. Jotham Bixby lived, he having acquired the property formerly owned by Judge H. K. S. O'Melveny. The Presbyterian Church was opposite the Bixby property, on the northeast corner of Second and Broadway. South of it was the dwelling-house of Juan Carrillo and south of that the Jewish Synagogue. There was a large Methodist Church on the west side of Broadway, a few doors south of Third street. The Congregational Church was at the southwest corner of Third and Hill streets. Opposite it lived Dr. J. Ross Kirkpatrick.

DWELLINGS ON BROADWAY

The west side of Broadway, from Second to First street, was pretty well built up with dwelling houses. Quite a number of Jewish families lived in that block. William R. Rowland, for a long time Sheriff of Los Angeles county, lived at the northwest corner of First and Broadway. I remember that L. Polaski lived in that block and S. Nordlinger, the jeweler, lived on the opposite side of the street. Dr. Joseph Kurtz, who recently passed away, who was always fond of a joke, said: "Now I go and see three patients living on Broadway, between First and Second, Katz, Wolfe and Baer," which was rather a funny combination of names. There were quite a number of residences on Main street and some on Spring street below Fourth. Mr. Andrew Glassell, the attorney, lived on Main near the corner of Second. Capt. Cameron E. Thom had a beautiful home at Third and Main streets. Ex-Gov. John G. Downey had a very attractive brick dwelling house on Main street, near Fourth. Between his place and Fourth street, where the Van Nuys Hotel now stands, was the very comfortable home of Col. James G. Howard, an old-time and very versatile lawyer. On the opposite corner, on the west side of Main street, was the home of Isaias W. Hellman, built in 1875, where the Farmers' and Merchants' National Bank now stands. South of him lived John Milner, then cashier of the Farmers' and Merchants' Bank, and still south of him was the home of T. E. Rowan, an all-'round good fellow, who had been County Treasurer and was then in the real estate business. O. W. Childs had a beautiful home of several acres on Main street between Eleventh and Twelfth streets—one of the show places of the city of Los Angeles. William H. Perry had built himself a commodious home at the foot of Macy street, east of the river. On Boyle Heights, south of Perry, were the homes of William H. Workman and John E. Hollenbeck, the latter of whom founded the Hollenbeck Home for Old People. On the hills out Temple street way were scattering dwellings. Some notable dwellings were out on Figueroa street, including that of J. S. Slauson, Judge Anson Brunson, Frank Ganahl and others. The Mallard and Dunkelberger families, old residents, lived west of Figueroa at Seventh or Eighth streets. Beyond them, including the entire Westlake and Wilshire Boulevard country, there were no dwellings, the land being devoted to barley culture or sheep pasture, all the way to Santa Monica. East of Los Angeles street, from Macy street south, clear out beyond Jefferson street, was a succession of well-cultivated vineyards and orchards, from twenty-five to 100 acres each, all highly productive.

WHERE BANKS WERE

In 1880 the Los Angeles County Bank occupied the quarters formerly occupied by the Temple and Workman Bank, in the Temple Block at the northeast corner of Temple and Spring streets. The Farmers' and Merchants' Bank was on the southeast corner of Commercial and Main streets. The First National Bank, which was organized in 1880, taking over the business of the Commercial Bank of Los Angeles, occupied the quarters of the latter bank on the east side of Main street, opposite Temple. Doll's restaurant was in the Ducommun Block, as was also the Levy & Coblentz liquor store and Phil Hirschfeld's stationery store, while Pierson's saloon was in the same block at the corner of Temple and Spring. The Times was upstairs in the Downey Block. All the doctors and lawyers were located in the Downey, the Temple and Baker blocks. I had my office in the latter from the spring of 1879 until January 1, 1904. The Episcopal Church stood on the northeast corner of the block now occupied by the Hall of Records, and immediately opposite, where the County Jail is, was Dan Stephens's livery stable.

There were two departments to the Superior Court, in the old Courthouse, where the Bullard Block now stands. Judge Y. Sepulveda held forth on the second floor, Main-street frontage, and Judge Volney E. Howard was on the same floor, on the Spring-street frontage. The County Clerk, Recorder, Auditor, Assessor, Tax Collector and Sheriff were all located on the ground floor of the same building. The Main-street corner of the Temple Block was occupied by Jacoby Brothers. Next to them on Main street came Joe Williams's saloon, the Reception, which extended through from Main to Spring. Adjoining this saloon Sam Hellman (father of Maurice Hellman, vice-president of the Security Trust and Savings Bank) had a stationery store, and, incidentally, he did quite a business in loaning money to individuals. Next adjoining him was George Pridham's cigar store and on the corner of Main and Court street, opposite the Courthouse, was the Wells Fargo Express Company. Immediately west of it was John Phillippi's beer saloon, a very popular resort. I. Cohn occupied a cigar store at the corner of Spring and Court streets in the Temple Block. Next to him was a barber shop and then came Daniel Desmond's hat and clothing store. The Herald, which was then ably edited by Joseph D. Lynch and J. J. Ayers, was on the west side of Spring street, nearly opposite the old Courthouse, and north of the Herald's location, in a new building built especially for it by the City of Paris, then conducted by Eugene Meyer, the leading dry-goods store in Los Angeles. Mr. F. F. Coulter, another pioneer dry-goods man, at about this time succeeded to the quarters formerly occupied by Pierson's saloon, in the Downey Block, while Dillon and Kenealy, who also conducted a very popular dry-goods house, were located on Main street just above Requena street. North of them was Dotter and Bradley's furniture store and still north of it came Wokman Brothers' harness and saddlery store; then Heinzeman's drug store and adjoining him on the north my good old friend J. C. Chauvin, conducted a grocery store.

NOT MANY FACTORIES

Manufacturing plants were not numerous. Bower and Baker had the only foundry in Los Angeles at Second and Main streets. Louis Litchenberger, Louis Roeder and John Goller each conducted a wagon and carriage manufacturing establishment—one of them on Spring street, one on Main street and one on Los Angeles street. Bath and Foumer, on the east side of Spring street between Second and Third, made gang plows, cultivators and harrows and were always busy. Deming-Parmer & Co. ran a flouring mill where the Capitol Milling Company now does business, at the junction of Main and Alameda streets. The leading lumber and mill companies were J. M. Griffith & Co. and Perry-Woodworth & Co. Naud's warehouse on Alameda street and North Main had recently been constructed, the building still standing. It was much talked of because its asphalt floor under the roof embraced more than an acre of land. There were any number of first-class livery stables in the city, all of which turned out good driving horses, with first-class rigs and excellent saddle horses. There was much driving and riding done both for business and pleasure.

The year 1881 found T. E. Rowan, John T. Gaffey, Downey Harris, Fred Harkness, W. T. Brodrick, Harry Gillig, Walter Moore, all 'round good fellows well met, in the heyday of their glory. Everyone wondered, when recovering from one of their latest exploits, what they would do next.

STREET-CAR SYSTEM

The street-car system of Los Angeles consisted of three one-horse lines. One ran from the Plaza House down Main street to Fourth, out Spring to Sixth, out Sixth to the car barn on Figueroa street, where the Gates Hotel now stands. The other ran south on Main street from Temple Block to Washington street, thence west to Figueroa, out Figueroa to Agricultural Park. The third line, known as the Belmel line, ran east from Main street on Arcadia street, thence still east out Aliso street to Boyle Heights, east of the river.

But I feel that, no matter how tempting the opportunity is to me, The Times does not want me, on this occasion, to write a book of reminiscences, and I must stay my hand.

From the very beginning The Times was a lusty fledgling. Under the brave and inspiring influence of Gen. Harrison Gray Otis, even in its infancy, it stood for law and order, loyalty to the government, liberty under the law and industrial freedom. It was ever the antithesis of yellow journalism, as exemplified by some of the newspaper journals published here. Through the forty-three years of its existence it has done everything possible for the advancement of this section and, in fact, all of California, has always stood for better government. It has never hesitated to hit a dishonest politician or political fraud when occasion required. It has not cringed for patronage. As a result it is honored and respected when many of its contemporaries are despised for their cowardice, hypocrisy and disloyalty to the flag.

May the success of The Times in the future be ten times greater as it has been in the past. It is the best friend in the whole line Los Angeles ever had.

Any man would rather have straight talk to his face than crooked talk behind his back.

NICHOLSON MAY 'MAKE FUR FLY'

Reports of Inefficiency at Harbor Basis of Belief

Plots of Port Handle 145 Vessels in November

Exterminating Forces Get Headquarters

George P. Nicholson of Seattle, Wash., who, on January 1, will assume the position of harbor engineer of the municipal-owned properties at Los Angeles Harbor, at a salary of $10,000 a year, is expected to "make the fur fly" in reorganizing the department, it was predicted yesterday at the City Hall, as a result of the declaration of Harbor Commissioners Meline and Allen and admission by Acting Harbor Engineer J. W. Ludlow that inefficiency existed in the engineering department.

Acting Harbor Engineer Ludlow, whose formal resignation takes effect January 1, reported to the commission that in the interest of greater efficiency to the department he had discharged F. C. Noble, quarry and equipment superintendent. Ludlow made other changes, but the majority members of the commission took the stand that a "clean sweep" was necessary in order to give Harbor Engineer Nicholson a free hand in reorganizing the department. So the commissioners accepted the resignations of Ludlow and Assistant Engineer John C. Shaw. In his report to the commission, Ludlow declared there had arisen a tendency "toward petty graft and lack of morale" in the department.

NICHOLSON LEAVES

Nicholson, the new harbor engineer, left Los Angeles yesterday for Seattle to resign from his position as chief engineer and executive secretary of the Port of Seattle and close his affairs there so that he can take charge here on January 1. He is a graduate of the Rose Polytechnic School, was an engineer for the Mexican Central Railroad in Mexico from 1905 to 1907, was for two years engineer with the Chicago, Milwaukee and St. Paul Railroad, and from 1909 to 1913 was engaged with Virgil G. Bogue in planning and constructing harbor improvements at Seattle, Tacoma, Prince Rupert, Gray's Harbor and Astoria. In 1913 he was appointed engineer of the Port of Seattle and has also been executive secretary of the port since 1916. He was called into consultation by the port authorities of Cork, Ireland, for harbor improvements at Cork and Queenstown.

While Nicholson will be in complete charge of the engineering department and work at the Harbor, the board will also have the benefit of the experience and advice as consultant of Maj.-Gen. Lansing H. Beach, United States Army (retired,) former chief of army engineers, who has been retained by the commission, to whom he will report directly. Gen. Beach has reported to the board that he will be pleased to work in full cooperation with the board at all times toward the solution of harbor development problems for the benefit, the general said, "of the great harbor of Los Angeles and to give such aid as may be possible to the commercial growth of Los Angeles."

The contract with Maj.-Gen. Beach as consulting engineer at a salary of $1000 a month will be presented to the Harbor Board at its meeting tomorrow by Assistant City Attorney Leach, and if approved, will be sent to the City Council for approval. The present employment of Gen. Beach will end July 1, when the new charter takes effect, and the commission is reorganized under the provisions of the new charter.

The Harbor Board has received from Traffic Manager Sandberg a report showing that during the month of November 145 vessels were handled by the port pilots and that the pilotage fees received by the city amounted for the month to $14,374.17.

In order to co-operate with the city health authorities in the $250,000 campaign against rats, as a preventative for plagues, the harbor department has set aside an office building on the south side of berth 93 at the harbor as headquarters.

SALTS FINE FOR ACHING KIDNEYS

When Back Hurts Flush Your Kidneys as You Clean Your Bowels

Most folks forget that the kidneys, like the bowels, sometimes get sluggish and clogged and need a flushing occasionally, else we have backache and dull misery in the kidney region, sharp pains, rheumatic twinges, sore joints, acid stomach, sleeplessness, and all sorts of bladder disorders.

You simply must keep your kidneys active and clean and the moment you feel an ache or pain in the kidneys you begin drinking lots of water. You can't drink too much; also get about four ounces of Jad Salts from any good drug store here, take a tablespoonful in a glass of water before breakfast for a few days and your kidneys will then act fine. This famous salts is made from the acid of grapes and lemon juice, combined with lithia, and is used to flush clogged kidneys and help stimulate them to activity. It also helps neutralize the acids in the urine so they no longer irritate, thus helping to relieve bladder disorders.

Jad Salts is inexpensive; makes a delightful effervescent lithia water drink which everybody should take now and then to help keep their kidneys clean.

A well-known local druggist says he tells lots of Jad Salts to folks who are trying to correct kidney trouble while it is only trouble. By all means have your physician examine your kidneys at least twice a year.—[Advertisement.

'PUPILS' FOR 'FLYING SQUAD'

Only Police Who Passed Detective Lieutenant Examinations to Serve on Detail

Chief of Police Heath announced yesterday that hereafter the famous police "Flying Squadron" will be composed entirely of officers who have passed the civil service examination for detective lieutenants.

Patrolmen now serving in the "Flying Squadron" will be returned to beats and their places will be taken by "student detectives" as the Chief calls those who have passed the examination for the rank of detective lieutenants but who have not been appointed.

Seventy-two patrolmen who are now "student detectives" as a result of certification by the Civil Service Commission, will be assigned to the three shifts of the "Flying Squadron" and to various places in the police divisions.

Members of the "Flying Squadron" who passed the examinations are Claud Dryden, George Wilson, Fred Parsons, O. D. Lewis, James Bligh, Charles Knowles and Robert F. Underwood.

The first nineteen on the list of ninety-one who passed the examinations were appointed yesterday by Chief Heath as detective lieutenants. They have not been assigned as yet.

DR. KOCHER TO TALK

Head of Glucose Company Will Address Chemists

Dr. R. A. Kocher, president and general manager of the California Glucose Company, a new corporation which is to produce glucose from sawdust and planing mill shavings, will address the local section of the American Chemical Society tomorrow night at its meeting and banquet at the Mary Louise Cafe, 3200 West Seventh street.

The company's plant, which will be the first to produce wood glucose in this country, is being completed at Alameda and Twenty-fifth streets by the Kocher interests. After ten years of research and consultation with experimenters in Europe, the American operators working under the Kocher patents expect to turn out twenty tons of crude glucose every day. Dry glucose for cattle will be manufactured first by the local plant. Later refined glucose sugar will be manufactured.

REALTY LAW AMENDMENT IS PROPOSED

Suggested Measure Puts New Subdivision Sales Under Closer Scrutiny

An amendment to the State Real Estate Act that will make it mandatory for promoters to secure the approval of the State Real Estate Commissioner before placing real estate projects on the market was recommended yesterday by Real Estate Commissioner Keiser. The commissioner made the suggestion to the legislative committee of the State Real Estate Association and proposed that a bill be submitted to the Legislature when it meets next month.

Under the proposed amendment Commissioner Keiser said, the "Real Estate Commissioner would be required to make a thorough investigation of all projects before the public is asked to buy. This investigation would include an examination of the title to the land to determine if clear deeds could be turned over to purchasers. The department also would determine if proper financial backing is behind the project to assure purchasers that improvements, such as electricity, water, sewers and gas, would be installed according to the purchase agreement.

Mr. Keiser declared that the legislative committee of the State body showed much interest in the proposed amendment.

Relative to the issuance of 1925 real estate brokers' licenses the commissioner announced that brokers who have held licenses during 1924 will be given new certificates upon application to the department. Persons applying for brokers' licenses for the first time in 1925 must submit to a qualification test before the department passes on their applications, Mr. Keiser said.

Examining board will be appointed at the first of the year and will sit once a month in San Diego, Los Angeles, Fresno, Sacramento, San Francisco and other cities to test applicants. Brokers are responsible for salesmen in their employ, the commissioner explained, and the law does not require them to take the examinations or to put up surety bonds. It will be necessary, however, for salesmen to secure the recommendation of their employers, Mr. Keiser said.

Hunt Wealthy Woman Missing at Sanatorium

Search was being made yesterday for Jenifer Maddock, 35 years of age, wealthy, patient at the Wilshire Rest Home, Twelfth street and Magnolia avenue, who disappeared from the sanatorium Tuesday afternoon after eluding the two trained nurses in whose care she had been placed.

Miss Maddock, a member of a well-to-do family at Duarte, was being treated at the sanatorium by Dr. James T. Fisher, nerve specialist, for a mental ailment.

She had been at the sanatorium for the last two months and as her general condition was good she was permitted to walk about the grounds of the sanatorium and in the street under the chaperonage of one or both of the trained nurses caring for her.

Tuesday afternoon, according to Dr. Fisher, Miss Maddock summoned a taxicab and left the institution without the nurses. She has not been seen since. Dr. Fisher declared that her mental condition is such that she must be under a physician's care constantly and has asked the authorities to make every effort to locate his patient.

Miss Maddock, according to the physician, had her own checking acount at the bank and drew on this at will. He expressed the belief that she may have drawn a large sum of money from the bank and taken up her residence at a local hotel. She is a cripple, he stated, and is forced to use a crutch when walking.

At the time she left the institution, Dr. Fisher said, she was fashionably attired. She is about five feet in height and weighs about 100 pounds.

NOVEL DIVORCE PLEA

Wife Says Mate Interpreted Vow to "Obey" Literally

The first man on record to be sued for divorce because he took the marriage ceremony too seriously is Morris William Fry, in the belief of attaches of Superior Court. Mrs. Nina Ellis Henriette Fry, in her complaint yesterday filed against him, avers that he told her if she did not "obey" him he would kill her.

One day she cut herself and wanted him to call a doctor. He refused, according to the complaint, saying: "I've treated the cows on my father's farm and I'll take care of it myself." He treated it by rubbing salt in the wound, she said, causing her much pain and anguish.

Fry was obsessed with the belief his wife had committed some great sin before their marriage and kept trying to find out what it was, Mrs. Fry said.

Another of Fry's asserted delusions that caused his wife annoyance, according to the complaint, was that he was irresistible to all women. W. C. Shelton is Mrs. Fry's attorney.

MRS. KATZ APPOINTED

Murdered Son's Estate is Put in Hands of Mother

Mrs. Dora Katz, mother of Harry I. Katz, diamond broker, whose murder November 10, last, is still an unsolved mystery, was appointed administrator of his estate, valued at between $75,000 and $250,000, yesterday after a hearing before Judge Willis of the Probate Court. She will relieve David Miller, also a diamond broker, who was appointed special administrator shortly after Katz's death, at his own behest, as a creditor.

LAYS DEATH TO STORM

Driver Testifies Flying Sand Made Him Run Off Road

A sandstorm was blamed for the death of Charles McCarthy of 11223 San Fernando Road November 24, in the preliminary hearing of William J. Morris of 9995 Penrose street on a manslaughter charge. The case started before Justice Forbes and was continued to today. Morris said he and McCarthy were riding together; that a sandstorm caused them to run off the road and nearly into an electric pole, and that a sudden turn to avoid this tipped the car over. The prosecution asserts Morris was intoxicated and there is an additional charge of driving in this condition.

COURT ROW HARD ON GAVEL

Justice Baird's desk and gavel suffered severely yesterday when T. R. Mould, a complainant, became involved in a quarrel with F. F. Bell, defense attorney. The justice finally stopped the heated flow of words by threatening jail for contempt. Mould accuses C. M. Stimmell of substituting one paper for another in a deal for the lease of an apartment-house. The substitution, Mould declares, cost him $800. The case will continue today.

STOCK FRAUD CHARGED

William Wright Arrested in Sale of Corporation Securities

William R. Wright, accused jointly with William Taylor in a complaint charging violation of the Corporate Securities Act, was arrested yesterday, arraigned in justice court and then released on bail.

It is charged that February 14, last, Wright sold 1000 shares of stock in the Better Bungalow Builders, Inc., to Mrs. Jane Seaton of 970 Wilshire Boulevard for $2500 in violation of the terms laid down by the Corporation Commissioner when the license to sell the stock was granted. Under this agreement 163 shares of the stock were to have been held by the corporation until certain terms had been met, but it is asserted the 163 shares were sold.

There's a HOLSUM BREAD for Every Taste

For dark bread or white bread, always say HOLSUM. That name assures you greatest food value, highest quality . . . in every variety of loaf.
HOLSUM dark breads measure up to the same standards of goodness that have made HOLSUM white

The Most Used Bread in Southern California

Holsum Bran: A health bread that is delicious! Of bran, whole wheat and cracked wheat.

Holsum Graham: Medium coarse grained. Made from the entire wheat berry.

Holsum Whole Wheat: A fine grained dark bread. All the wheat. Ideal for those who do not like the coarser dark breads.

Holsum Sandwich: A long slender loaf. For dainty, satisfying sandwiches. Also preferred by many for toast.

Holsum Twins: A split top white loaf. Cuts into double the slices—yet costs no more.

Holsum White: Leader of all breads in the Southland. The favorite for general use.

Holsum Tea Biscuit: You never tasted a biscuit quite so good. Rich, light, slightly sweet.

Your Grocer can supply you with all these HOLSUM Breads. Ask for them by name.

There's a Difference in Bread

Store Open All Day Saturdays

McCall Printed Patte

Coulter Dry Goods Co. FOUNDED — 1878

Seventh Street at Olive

Pictor Revie Patter

A PRE-HOLIDAY

Sale of Coats

Reduced One-Fourth

Frocks at $12.50

Simply, yet effectively fashioned of wool jersey in navy, black, copper, tan — smartly tailored; cleverly trimmed — you will like them.

Arrow-Straight and Slim are These New Street Frocks $24.75

FOR street and business wear, they have quite the correct tailored air, with their slender, youthful silhouettes and decidedly shorter skirts. Excessively smart when composed of satins, crepes, stripe wool twills, Charmeen or tricotine, and cut on coat-dress lines, in black, navy and brown; finished with trim colored collars and cuffs or a touch of embroidery in color $24.75

(Third Floor—Coulter's)

Cloth Coats, Fur-Trimmed

Regularly $69.50 to $225

$52.15 to $168.75

Well-known materials—Cuir de Laine, Kashmana, Kashmir Kermana, in the better ones; fine velours, etc., in the less expensive.

Trimmings of squirrel, beaver, nutria seal, coney, dyed squirrel, lynx, Jap. fox.

Black, penny, cranberry, grey, browns, cinnabar and other favored shades.

Smart Sports Coats Now $44.65 to $71.25

Novelty materials—most of them importations from England—some smart in their severity; others finished with fur collars of fitch, muskrat, ringtail opossum, nutria. Plain colors, mixtures in browns, plaids—everything that is new, in short!

(Third Floor—Coulter's)

150 High-Class Model Hats Reduced

SOFT, beautiful velvets, velvet combinations; felt and satin combined in clever fashions—vogueish styles and all colors—

$2.95 $5.95 $6.95

(Third Floor—Coulter's)

Schools and Colleges

Information About Schools

The Times' School and College Bureau will help you secure complete information about any kind of School or Education Training. Carefully compiled data are on file, from which source suggestions may be made which will be helpful to you. THE SERVICE IS FREE. Address, write or call the TIMES' Information Bureau, First street and Broadway—telephone MEtropolitan 6700—or leave your name and address with the TIMES' Branch Office Information Bureau, 621 South Spring street and the desired school data will be mailed to you.

Electrical Engineering

Learn this paying profession at night. $10.00 a month. Not a correspondence course—actual operating equipment used—largest school in the West. Expert instructors—Endorsed by Electrical trades. Open Monday and Thursday evenings from 6:30 till 9.

National Electrical School—4008 So. Figueroa St.

MACKAY BUSINESS COLLEGE

Living expenses may be earned. Send for free catalog and information regarding plan for earning tuition by assisting with light office work. Main 4996; TUcker 2193.

Military

Pasadena Military Academy

High School and College Preparatory. Fully accredited. Also Grades 5 to 8, inclusive, separately housed and taught. Thorough scholarship and character training. Modified military system. Every modern convenience. Boarding and day pupils received anytime when room. Superintendent, BD. 2, Box 12-T, Pasadena, or phone GArfield 3224. New catalogues. Address

Page MILITARY ACADEMY

A Big School for Little Boys. The largest school of its class in America. Fall Term opens. Send for catalog. R.F.D. No. 7, Box 900. Phone 466-506.

ROBERT A. GIBBS, Headmaster.

Not best because largest, but largest because best.

San Diego Army AND Navy Academy

"Division A" school under the University of California rating and in the "H" classification of the War Department, one of only two schools in Southern California so distinguished. It is one of only two military schools in Southern California which have earned full accrediting at West Point. Address Capt. THOS. A. DAVIS, Pres., Pacific Beach, Cal.

URBAN MILITARY ACADEMY

A SCHOOL OF DISTINCTION

DAY AND BOARDING

Member California Private School Associations

Wilcox at Melrose St. HEmpstead 7602

Isaac H. Weir

—(Photo by Hartsook)

Los Angeles.—"In my young manhood I caught a cold which affected my bronchial tubes and lungs so that I coughed continuously. One day a man said to me, 'You have a bad cough that you had better get rid of or it will get you.' I told him I would be only too glad to be rid of it if I knew the way. Then he told me about Dr. Pierce's Golden Medical Discovery and advised me to get a bottle. I took his advice and found such relief while taking the first bottle that I was glad to keep on with it until I was totally cured of my cough and bronchial weakness. Quite some time later I injured my hip and an abscess formed. I knew that the 'Golden Medical Discovery' was considered a splendid blood purifier and thought it might relieve me. I only had to take it a short while until the abscess left me and I have had no return of it since."—Isaac H. Weir, Rt. 6, Box 913.

Obtain the Discovery in tablets or liquid from your nearest druggist or send 10c for trial package to Dr. Pierce's Invalids' Hotel, Buffalo, N. Y.—[Advertisement.

Effective Means of Reducing Fat

Here is an extraordinary method of reducing weight—extraordinary because no starvation diets or violent exercises are necessary. Marmola Prescription Tablets are made exactly in accordance with the famous Marmola Prescription. They reduce you steadily and easily, with no ill effects. Procure them from your druggist at one dollar for a box or send price direct to the Marmola Company, General Motors Building, Detroit, Mich. Once you start taking these tablets and losing your fatness, you will be happy again.—[Advertisement.

makes a big hit anywhere! Bluhill CHEESE

NO PAIN

Honest Advice Free Examination

Teeth Extracted

POSITIVELY WITHOUT PAIN FREE WITH OTHER WORK

GAS GIVEN

PORCELAIN and GOLD CROWNS . . $5

SPECIAL

Red Rubber Plates . . $12

$20 Trubytes . . $12.50

Natural Forms . . $15.50

Silver Fillings, $1 up

DR. ZIMMERMAN

303-304-305 Broadway Central Bldg. 434 South Broadway. Phone TUcker 3060. Open Evenings and Sundays

OH, JOY—

"I never thought I could get so much fun out of a mountain cabin," says one of the many owners of TAN-PAN-PARK.

And you'd be surprised. First the change. It's good for your body and soul. When you get to your cabin you feel that you are on a holiday. Your cares and your troubles are forgotten. You rest and relax.

Phone or write us for further information—

TAN-PAN-PARK

Near Mulholland Skyline Drive 4564 Beverly Blvd. Phone [illegible]

Constipation Overcome

The use of FOLEY CATHARTIC TABLETS will bring speedy relief from constipation if taken promptly. They are purely vegetable and act on the liver. Mr. John D. McComb, Lucas Co. Home, Toledo, Ohio, writes: "Have used Foley CATHARTIC TABLETS in several cases of constipation to which I am subject and found them beneficial." FOLEY CATHARTIC TABLETS are easy to take, leave no unpleasant after effects. Try them. Sold everywhere. —[Advertisement.

Cut This Out—It Is Worth Money

Send this ad and ten cents to Foley & Co., 2835 Sheffield Ave., Chicago, Ill., writing your name and address clearly. You will receive a ten cent bottle of FOLEY'S HONEY AND TAR COMPOUND for coughs, colds and hoarseness, also free sample package of FOLEY PILLS, a diuretic stimulant for the kidneys, and FOLEY CATHARTIC TABLETS for Constipation and Biliousness. These wonderful remedies have helped millions of people. Try them! Sold everywhere.—[Advertisement.

There's energy and vitamins in Tillamook

Tillamook Cheese is an especially well-balanced food, for it contains *tissue-building* proteins (25%), energy-producing *butter-fat* (38%) and the vitally-important *vitamin B.*

Use the recipes specially prepared for us by Alice Bradley of Miss Farmer's School of Cooking, Boston. Write today for free booklet.

Be sure you look for the brand "Tillamook" on the rind or loaf when you buy. It is the mark of cheese that is uniformly good—cheese inspected for quality at every step of production.

the cut end of Tillamook loaf showing plate, parafined coat hermatically in its freshness.

TILLAMOOK COUNTY CREAMERY ASSOCIATION
Tillamook, Oregon

25 cheese kitchens owned and operated by the dairymen of Tillamook county.

TILLAMOOK CHEESE

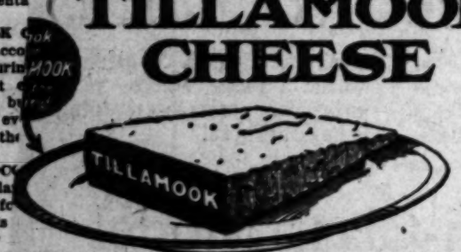

Gifts

THE HOUSE OF PERFECT DIAMONDS

Emblem Pins

Emblems of the leading orders mounted in gold or platinum.

Combination Gifts

Gold shoehorn and button hook —knife and cigar cutter.

VISITORS WELCOME.

Brock and Company
In consolidation with
S. Nordlinger & Sons
515 West Seventh Street
~Between Olive and Grand~

LINNE BATH SALTS

Nothing so quickly soothes tired nerves and a weary body as a bath containing a tablespoon or two of

LINNE BATH SALTS

Daintily Perfumed—In Attractive Crystal Containments
Made especially to soften Los Angeles Water

Special This Week—75c and $1.00

PARFUMERIE LINNE

1020 West 7th St. Over Ensign

GLAND TREATMENT

TO REVITALIZE AND REJUVENATE

Women receive special glandular treatments for Nervility, Neurasthenia connected with menopause and post-operative surgical shock.

CONSULTATION FREE HOURS 2-4 P.M.

Write for Free Booklet, sent under cover, explaining everything.

R. L. DORSEY, M.D. 321-33 Pacific Electric Building Phone VAndike 6179

The only physician in southern California injecting the pure, extract Gland Substance in every treatment.

Of Interest to Women.

Home Hints Entertainment — Shop News Timely Topics

CLUB PLAYERS AT REHEARSAL

Drama Workshop of Ebell Soon to Make Debut

Christmas Theme Features First Offering

Press Club Announces Start on Home Fund

BY MYRA NYE

A play from the new Drama Workshop of Ebell constitutes the major portion of the important December meeting of the Ebell Juniors next Wednesday afternoon.

The Drama Workshop of Ebell is a new organization, within the Ebell Club, for the production of plays, of which the Juniors are a working part.

Several plays will be produced by the Workshop during the club year, for which try-outs will be held. This new experiment is unique in that it not only brings worth-while plays before the club, but will also give those members interested in dramatics an excellent opportunity to test their abilities. This new undertaking is receiving much attention from outside sources and because of this fact the Juniors are inviting as their guests for this meeting the Juniors of the other Los Angeles clubs as well as their own friends.

The first play chosen for presentation is a Christmas play called "The Light." It is a religious theme adapted by Mrs. Margaret Barbrick Gillette, an Ebell member, and she is directing its presentation assisted by Miss Dorothy Cooke, the drama chairman of the Juniors.

There are but three characters in the play, the Unbeliever, the Unbeliever's Sister and the Believer. These roles are portrayed by three Juniors, Miss Elsa Matthews, Miss Lorraine Noble and Miss Dorothy Cooke, respectively. Because of their past dramatic records these young women are expected to give a creditable performance as the debut of the Drama Workshop.

Immediately preceding the play a group of Christmas carols and hymns will be sung by a chorus and during the presentation other Christmas music will be softly chanted behind the scenes.

Announcement has just been made by the advisory board of the Juniors to the effect that Miss Lorraine Noble, who is to enact the part of the Unbeliever's sister, has been selected to be the vice-president of the Juniors for the remainder of the club year. This office was left vacant by the recent marriage and subsequent moving to Berkeley of Miss Dorothy Sherrard, who was elected to this office last June.

Women's Press Club

At the December shop-talk meeting on Tuesday afternoon of the Southern California Woman's Press Club, announcement was made that the first $1000 for a club home had been raised, with a good start on the second $1000. A number of members contributed $1 each, as a Thanksgiving offering, to be used toward the same end. Plans are under way for entertainments which are to further the same object.

The subject of "Creative Music," the topic of the day's discussion, was aided by such interpreters as Freyda Peyke, Mrs. Guy Bush and others. Miss Peyke declared that eventually something wonderful would be evolved from the jazz of today.

Jose Rodriques, musical critic, agreed with Miss Peyke that music is a liberating medium—that it is something that frees us from ourselves. He said that great art is created by the necessity of what we are pleased to call the soul's effort to give release to what is hidden or suppressed. An illustration of the foregoing was made by Mrs. Guy Bush in her talk on the folk-lore songs of the American negro and her expressive rendering of those same songs. One felt the tug at the heartstrings in the minor cadences of the music.

Woman Finds Safe Antiseptic

She had tried different preparations. Then she read of LU-KO-TIVA, a seemingly new preparation, yet prescribed by a well-known physician and friend to women since 1878. It proved so wonderfully effective that it was acknowledged by her, as it had been by thousands of other women, to be the most effective preparation of its kind.

Some of the outstanding features in the use of LU-KO-TIVA lie in the fact that it is non-poisonous and has no medicinal odor, but instead holds a delightfully delicate fragrance. It acts safely as an antiseptic wash or douche—or about the bath or sickroom it is almost indispensable, once it is used.

It has all of the antiseptic qualities of Bichloride of Mercury, Antiseptic Tablets, Carbolic acid, or Cresol preparations, but does not burn like Carbolic acid, does not harden the mucous membranes like Bichloride of Mercury, nor has it that disagreeable odor of Cresol preparations.

For sale at all Owl-Sun and other first-class drug stores. Or write to Consolidated Laboratories, 419 West Vernon avenue, Los Angeles. —[Advertisement.

CLUB NOTES

Talk on Juvenile Court

Dr. Miriam Van Waters will deliver an address this afternoon at the Philanthropy and Civics Club on "Juvenile Court and the Community."

Overseas Service League

Nomination of officers for 1925 will be accepted and announcement of Christmas plans made at a meeting of the Overseas Service League this evening at 7:30 at the Gatch Hill Studio. There will be a dinner preceding the meeting at the Casa Felipe.

Echo Park Mothers' Club

Saturday evening the Echo Park Mothers' Club will give its regular monthly dance and card party at the clubhouse on Bellevue avenue. Mrs. Harriet Van Vormer will act as hostess. Preceding the dance will be a film showing the redwood groves. Refreshments will be served.

Cliff Dwellings' Club

"A California Christmas of Long Ago" will be the subject of a talk by Mrs. A. S. C. Forbes, president of the California History and Landmarks Club, at a meeting of the Cliff Dwellings' Club at the home of Mrs. Evans Terrell, Altadena. The Cliff Dwellings' Club is affiliated with the Southwest Museum and has made it a number of valuable gifts.

Wa-Wan Entertainment

Mrs. John C. Calhoun of Ardmore Boulevard will entertain the junior and senior Wa-Wans at her home Friday afternoon. The program will be given by the Sorority Six, including Miss Dorothy Conant, 'cello, who is manager; Miss Evelyn Pickrell, violin; Miss Mary C. Albin, piano; Miss Florence Sullivan, cornet; Mrs. Barbara Taylor Kierulff, harp, and Miss Florence Kitsmiller, soprano.

The Treasure Chest—

All treasure chests are not hidden in caves or in Davy Jones' locker. One treasure chest—filled with countless objects and things—appears every day in the form of Times "Miscellaneous For Sale" columns. This important classification of Times Want Ads reveals bargains in jewelry, furs and clothing—antiques, tapestries and art collections—sewing machines, vacuum cleaners and typewriters—shrubs, flowers, books, etc. It will pay you to look over the various offerings in today's

Times Want Ads

The Los Angeles Times prints more want ads than any other newspaper in the world.

The Woman and Her Job

[Questions concerning the problems of women will be answered in this column if addressed to Mrs. Watrous at The Times.]

THE DOCTOR'S STORY

The solution of problems—I mean vocational ones, of course, always interests me. When I hear of some girl who has solved hers in an unusual way I cock my ears like any bunny and listen with all my might.

Recently I've had the pleasure of knowing a rosy-cheeked, bright-eyed little doctor-woman who is just as much interested in girls as I am. She's had a lot of experience, especially while she acted as the examining physician for a Y.W.C.A.

The other day she told me about a girl who came from the East. She'd been an expert stenographer, had a big background of office experience, and then quite unexpectedly old T.B. had reached out and clutched her.

After the doctors had finished with her they pronounced judgment. They told her that if she went to a mild climate and took up some outdoor employment she would get well. If she went back to office work—

She bought a ticket for California. When she got here her big problem was what to do. Canvassing? She tried it; going from door to door—my goodness, how she hated it!

Just about that time she met the little doctor. It isn't every one who takes a girl's troubles to heart, but the doctor did. Wasn't there something the girl liked to do? No, she didn't know of anything that would keep her out of doors all day. And then the doctor began talking about all sorts of things.

"The time has come,' the Walrus said, 'to talk of many things, of shoes and ships and sealing-wax, of cabbages and kings,'" only in this case it was the doctor and the girl.

Somehow, the cabbages led to flowers, and flowers to a back garden. And the girl loved gardens; yes, she'd run the lawn-mower lots of times after office hours, and clipped the hedge.

And then another doctor pronounced judgment: "You must get a little ol' broken-down Ford and a shiny new lawn mower, a rake, clippers and such other concomitants of the gardening business, and go forth."

The girl's eyes began to shine, and she straightway started serving out her sentence.

Everywhere she went she did a good conscientious job. Never were lawn borders left so clean and snapy; never were hedges more evenly trimmed. Meal time found the girl ravenously hungry. Night time found her unspeakably tired. Out on a sheltered porch she slept like a child to waken when the morning sun peered into her eyes.

Soon the cheeks that were hollow and hectic, grew round, tanned and rosy. Eyes that were shadowed and unnaturally bright became sunny and smiling. Business prospered, boys had to be hired to take over the heavy jobs, and later the additional contracts.

When health had been regained and the girl was pronounced sound and whole her customers urged her to continue her work, and she no longer desired to return to the four walls of an office. She was her own man, with her own problems to solve, and she preferred to fight them out in her own way.

Now, isn't that a nice little story?

ANSWERS TO QUESTIONS

My dear Ethel: Soliciting advertising at the minimum wage has its compensations. I've known women who began thus and developed rapidly. If you can learn to sell that kind of "product" you can be sure of permanent employment. Once you learn to sell you can command salary and commission. Some women make a big success of this type of work. Instead of feeling that life has used you badly, look to this as your big opportunity in your new home.

Dear Mrs. J.: From what you write me you have formed the bad habit of shifting. It may be a lack of stability, or it may be due to the fact that you never have found your right vocation. It may also be due to the fact that you do not have the right mental attitude toward your work. If it is because of the first or last, then you are the only one who can remedy your defect. If it is due to the unsuitability of your work, better go to a vocational analyst and have him point out the right road. Psychologists tell us that the way to judge a job is whether you'd do this particular thing for less money than something else for much more. Happiness in your work is usually the answer to its suitability to your type.

Diet and Health

By Lulu Hunt Peters, M.D.

ANSWERS TO CORRESPONDENTS

"Dear Doctor: At the time I became acquainted with your writings, I weighed 152. As my height is five feet, three inches, I was about twenty pounds overweight, according to your rule. I have reduced the twenty pounds and am now 132. I am 53 years of age.

"Now this is the point about which I wish to consult you: While I am very active, doing all my housework, I find I cannot eat more than 1300 calories per day without immediately gaining. To reduce I must go way under 1200—to 900 or 950 per day—and at that slowly reduce. My maintenance diet is so much under your rule. I wonder why? It scarcely seems enough for bodily repair. Will you please advise me? Mrs. L."

There are two main possibilities in your case, Mrs. L. The first one is that your ideal weight is less than 130; or just the contrary, it may be that it should be more. This variation of over or under the average for normal, is probably dependent upon the size and heaviness of the framework or the bones of the body. After 40, according to the insurance companies' findings, those who are slightly under average weight are healthier and have a longer life expectancy, so I am inclined to think that in your case, as you are 53, you are still slightly overweight. According to the data that I have gathered from my thousands of followers, a few pounds of excess fat seem to act as an invitation for more to accumulate. As I have expressed it, it acts as a levee and causes the expansion.

Here's another thing I have found. Those who are comparatively short, even though they are active, have to go under our standard 1200 calories in order to reduce at a fair rate. Undoubtedly, reduction would take place on 1300 calories, but it would be rather slow.

There is still another conjecture in your case, Mrs. L. You may not be counting sufficient calories for your food. Of course, we can count calories only approximately anyway, but those who are reducing should give the food portions the benefit of the doubt on the high count.

We usually consider 2300 C. the average maintenance number. However, we cannot pin the maintenance number on one figure, because experimental studies and clinical experiences have shown that a nonvarying weight may be maintained with fairly wide daily variations in diet. We have to conclude that it is the average number for a period of time that counts. For instance, if a person's body fires burn normally (in scientific terms we say, if his metabolism is normal) they will automatically speed up and burn a little faster when more food is taken, so that there is no excess left over to form fat. I will discuss this metabolism more fully later.

If you feel perfectly well on a diet around 1300 calories, as you count it, you might consider that your maintenance, although I am positive that with your activities you will find that by the end of the month you will have lost some weight.

In Saturday's Answers to Correspondence, I am going to give a letter from a man whose experiences are an example of what I have told you.

ARTHRITIS DEFORMANS

It is not known definitely what the cause of A. D. is. Probably an infection or poison generated somewhere in the body. How about your tonsils, teeth, nasal sinuses, intestinal tract, etcetera? An exclusive raw fruit or vegetable diet for a few days will be beneficial at any rate. Later milk or buttermilk in liberal amounts, as well as the raw fruits and vegetables should be taken. I will write more on this subject very soon.

Tomorrow—Answers to Mothers

My Dear Followers: When sending for material which we offer you, please remember to inclose a stamped, self-addressed envelope bearing your full name and address. The pamphlet on reducing and gaining is the only one for which you must inclose 10 cents in stamps extra. Address your letters to me in care of this paper. Make them as brief as possible, not over 300 words, and type or write them legibly with ink. Please sign your name as evidence of good faith—we will not use it in any way. Remember it is impossible for me to diagnose for you or to answer you personally. I appreciate very much the beautiful letters you send me and regret it is impossible to give you individual advice. The questions you ask will be answered in the column as soon as possible, if they are of general interest. Don't forget the stamped, self-addressed envelope if you expect me to send you the information I have offered.

(Copyright, 1924, George Matthew Adams.)

"May I have another cup of this delicious coffee? Surely—it's the brand I recommended to you!

Caswell's NATIONAL CREST Coffee

ORDER BY TELEPHONE
ATlantic 3815

1,800,000 cups were served at the PANAMA-PACIFIC International EXPOSITION

TRAIN HITS WOMAN

Mrs. Eva Thorpe, 30 years of age, of 5511 douth Main street, suffered lacerations on the head, and shock, yesterday, when she was struck by a Pacific Electric train at the intersection of Seventh and Hill streets. She was treated at the Receiving Hospital.

THE NEW

IN STORES AND HOME

NOVELTIES, IDEAS AND PRACTICAL SUGGESTIONS

By Olive Gray

GIFTS MOST NOVEL

For her gift, there are mesh bags, both in silver and novelty of novelties is enameled silver, the colors those most beloved of Fashion. Soft, antique blue with silver and with black, some in dainty checkered designs — similar in fact gingham weaves; in the season's tawny tones of yellow and brown; in black and white, the white accomplished by leaving the silver links visible between those which are enameled. Any number of colors and patterns, there are among these newest of bags and purses.

The New Gate Top

Big sister to the gate-top bag, recently introduced, is a larger one, opening more generously and by means of an octagon aperture, affording greater ease for Christmas shopping. In fine grained leather with metal frame, this bag is singularly practical as well as good looking.

Gold Pearls

Pearl beads in every form continue to grow in popularity, as if in order to maintain hold upon feminine fancy, they must daily develop new variations color and in shape. The latest the form of the choker necklace is formed from quite large beads the color of new gold. This necklace fits snugly around the throat, rather high against the throat. Black pearls in similar shape are similarly worn. Those who long for something more elaborate may add a second necklace, in smaller beads, the strands extending from the waist-line or below.

The Burning Rose

Thus might one appropriately name that new and lovely boudoir lamp, the shade of which is a cluster like a great red rose. The imaginative lamp goes still further rose-ward in that it burns rose perfume, in lieu of oil or electricity. Positively poetic, don't you think?

Quaint Smellies

Quite like personalities are these so quaintly shaped, with fat little bodies, rounded tummy-like stoppers and little black heads. They most expressionfully. They are smelling salts. Most refreshing when open in one's room, when the atmosphere is somewhat close, are these to be used no longer think of them as mere relief in case of headache or faintness, so pleasantly are they perfumed odored and so interestingly designed.

Direct from China

I would guess that they had come from China, even though I were informed of the fact. Who, save the Chinese, would so carefully construct, so artfully paint, lacquer and finish, the treasure chests now on exhibited? And who, but the Chinese, would have thought of filling those chests from pig-skin boxes, lined in Chinese vermillion and covered in adorable Chinese green and gold, and decorated in such coloring as only the Chinese they can command, these Chinese chests are gifts adorable in themselves and perfect for housing treasures.

The Side Corsage

One of the newest corsages for the evening gown is the feather corsage bouquet, worn upon one hip, and in a color to match or to vividly contrast with the fabric of the gown. The corsage finish is striking in its simple elaboration—if one may coin a term.

Vanity Compact

The newest vanity, oblong framed squarely in chased gold and black, compacts for your vanity appliances, for your money. By this I mean that there are places for coins, for bills, in the miniature purse, finger suspense—hanging from the finger by a chain.

FASHION'S FINGER-POST

Choker necklaces of beads have an occasional large bead.

Untrimmed patent leather pumps are in excellent taste for street wear.

Sheer stockings are worn in such shades as nude, nude and dark gray.

Plaits are used at one or both sides in short tunics and flaring skirts.

One notes that trimmings are placed low on the waistless frocks.

Not only have skirts become shorter, but they are much fuller at the hip.

For the tailored street dress one may have black gloves with white stitching.

Dance frocks of soft crepes have becoming fullness in the draperies.

For evening one may wear pumps of amber-colored suede with nude stockings.

For the coat of the season one is safe in choosing broadcloth or cashmere.

Godet inserts give distinctiveness at the sides of a long tunic blouse.

The fact that skirts are shorter allows them to be even fuller now than before.

SOCIETY

BY JUANA NEAL LEVY

Mr. and Mrs. Henry Lissner, who have been abroad for the last year, returned to Los Angeles Thursday afternoon and will be domiciled temporarily at 634 South St. Andrews Place. With their children, Henry, Jr., Mary Jane Lissner, they went to Europe, and in October of last year and while Dr. Lissner was engaged in study, the family made visits in England, France, Belgium, Italy and Holland. In the summer Dr. Lissner joined them for their various auto trips.

Among the enjoyable affairs given in honor of a bride-elect date in college circles was the benefit tea given by Alpha Phi sorority, Beta Delta Chapter, at the home of Miss Genevieve Maier, daughter of Dr. and Mrs. W. R. Maier, 1038 South Grand Avenue Place, the hours being from 4 to 6 o'clock. The affair was under the direction of Miss Margaret Chase, Mrs. Awearyn Brown and Miss Dorothy Briggs. The motif of the afternoon carried out the colors of the sorority, silver and bordeaux. Phi alumnae and friends and active members numbered about eighty were the guests. The proceeds will be devoted to the Christmas work of the sorority and several other of its philanthropies.

Miss Genevieve Maier, who is entering a brief visit in Pasadena and Berkeley, has returned to her home in West Adams Place. While in the north, Miss Maier attended the football game between California and Stanford varsities.

Among the prominent Angeles who are enjoying a delightful sojourn at Casa de Manana, in La Jolla, motoring down Monday, were Mr. and Mrs. Frederick W. Kellogg, Miss Grace Dale, Mrs. Meinsfeldt, Mrs. J. A. Donovan, Mr. and Mrs. H. Prest[illegible]. The attractive little hostelry situated on the ocean, is one of the charming resorts of the Southern Coast, and is every day becoming more popular.

Among the enjoyable affairs of the season was the Yarnan concert and dance, given Saturday evening at the Biltmore, by a number of charmingly arranged supper parties were given, the hostesses being Judge and Mrs. E. Weller, Mr. and Mrs. Grether of Ventura, Mr. and Mrs. R. Ray of Oxnard and Mrs. Thomas G. Barrow of Hollywood, the patronesses of the party were Mr. and Mrs. Bundy (May Sutton), and Mrs. Henry Whatley, Mrs. Russell Chapin, Mrs. Adams, Mrs. Violet Sutton Doeg, Florence Sutton and Mr. and Mrs. [illegible].

Among the enjoyable affairs of the season was the dinner party date was the semiannual dance, given Saturday evening at the Uplifters' Club, when more than 400 members and guests gathered for Ladies' Night. During the dinner and following the concert and clever entertainment was given, consisting of singing to absent members, readings and moving pictures of the annual outing.

Miss Florence Sutton, daughter of Mr. and Mrs. Bert Sutton (Ethel Sutton) entertained with a dinner party at the Hollywood Country Club, Saturday evening. Miss Sutton has been visiting her sister, Miss Violet Sutton Doeg, at her home in Santa Monica over the Thanksgiving holidays, returning home on Sunday. Those included in the dinner party were Mr. and Mrs. Bundy (May Sutton), Mr. and Mrs. Henry Whatley, Mr. and Mrs. Russell Chapin, Mrs. Adams, Mrs. Violet Sutton Doeg, Florence Sutton and Mr. and Mrs. [illegible].

Among the enjoyable affairs of the season was the dinner party with which Mr. and Mrs. Preston Hogan, entertained at the home of their daughter and son-in-law, Dr. and Mrs. Joseph P. [illegible] in Hollywood, the occasion celebrating their fiftieth wedding anniversary. Those included were Mr. and Mrs. Chester Hogan, Mr. and Mrs. Samuel Sweitzer, Mr. and Mrs. Florence D. Stowell, Dr. and Mrs. Joseph P. Copp, Mr. and Mrs. J. F. [illegible], Mr. and Mrs. Charles Spencer, Miss Mears, Miss Alice Hogan and Miss Virginia Hogan.

Among the birthday parties was that given by Mrs. Allan Bird, honoring her husband's birthday anniversary, Mrs. Allan Bird entertained with a delightful supper party Tuesday evening at their home in Laurel Canyon. The decorations were carried out in chrysanthemums and [illegible] and bridge and mah jongg were the feature of the evening's entertainment. Those included Mr. and Mrs. J. C. Thomson, Dorothea Fredhold, Miss Hollister, Miss Alberta Margaret Thomson, Miss Wells, Morris Parker, Francis Baker, Fred G. and Carl Eichorn. Mrs. Thomson, formerly Miss Mary Thomson, daughter of Mr. and Mrs. J. C. Thomson.

Of Interest to Women

Health Fashions

SOCIETY

BY JUANA NEAL LEVY

Mr. and Mrs. Henry Lissner, who have been abroad for the last year, returned to Los Angeles Thursday morning and will be domiciled temporarily at 634 South St. Andrews Place. With their three children, Henry, Jr., Mary and Jane Lissner, they went to Europe last June, and in October of last year, while Dr. Lissner was engaged in study, the family enjoyed motor trips in England, France, Belgium, Italy and Holland. In the spring Dr. Lissner joined them for various auto trips.

One of the enjoyable affairs of the week in college circles was the tea given by Alpha Phi sorority, Beta Delta Chapter, at the home of Miss Genevieve Molony, daughter of Dr. and Mrs. William R. Molony, 1033 South Gramercy Place, the hours being from 3 to 6 o'clock. The affair was under the direction of Miss Margaret Gurney, Miss Evelyn Brown and Miss Virginia Briggs. The motif of the decorations carried out the colors of the sorority, silver and bordeaux. Alpha Phi alumnae and friends of the active members numbering about eighty were the guests. The proceeds will be devoted to the philanthropic work of the sorority and to the support of its philanthropies.

Miss Genevieve Maier, who has been visiting a brief visit in San Francisco and Berkeley, has returned to her home in West Adams street. While in the north, Miss Maier attended the football game between California and Stanford at Berkeley.

Among the prominent Angelenos who are enjoying a delightful sojourn at Casa de Manana, in La Jolla, are Mrs. Frederick W. Kellogg, Miss Grace Dale, Mrs. M. Hewitt, Mrs. J. A. Donato and Mr. and Mrs. H. Preston Moore. The attractive little hostelry perched on the ocean, is one of the charming resorts of the Coast, and is every day becoming more popular.

One of the brilliant affairs of the week was the semiannual dinner dance, given Saturday evening at the Uplifters' Club, when about 400 members and guests gathered for Ladies' Night. The delicious dinner and following program and clever entertainment given, consisting of vaudeville to absent members, a number of moving pictures of the club's annual outing.

The pledge dance of Alpha Chi Omega sorority, at its chapter house of Alpha Chi Omega, 1 West Thirtieth street Saturday evening was one of the most enjoyable affairs of the season in college circles. The benefit tea was given by the alumnae chapter of the active chapter Epsilon, University of Southern California, for the interest of the day was carried out the gorgeous cedar and was filled with linens for which had been made. Mrs. Dunbar presided at the tea and the decorations were carried out with a profusion of yellow and bronze, great clusters of golden chrysanthemums in various shades being combined with ferns and greenery. Eighty guests during the hours of assisting the hostesses received Mrs. Herbert Cushing, Harry Blaney, Mrs. Ford and Miss Mary Taylor.

Mrs. Skinner is passing several months in Washington, D. C., sojourning from an extended stay abroad. He is planning to return to the Coast by way of the Panama Canal, sailing from New York the 11th inst., aboard the steamer President Hayes.

Miss Florence Sutton, who is making her home in Santa Barbara with Mr. and Mrs. Bert Orcutt (Ethel Sutton) entertained at a dinner party at the Montecito Country Club, Saturday evening. Miss Sutton has been the guest of her sister, Miss Violet Sutton Doeg, at her home in Santa Barbara during the Thanksgiving holidays, returning home on Sunday. Those included in the dinner party were Mr. and Mrs. Harry Bundy (May Sutton), Mr. and Mrs. Kearny Whatley, Mr. and Mrs. Russell Chapin, Mrs. Ada Sutton Rice, Miss Violet Sutton Doeg, Miss Florence Sutton and Mr. and Mrs. Orcutt.

Among the enjoyable affairs of the week was the dinner party at which Mr. and Mrs. Hugo Mosea, entertained at honor of their daughter and son-in-law, Mr. and Mrs. Joseph P. Loveland, the occasion being their fiftieth wedding anniversary. Those included were Mr. and Mrs. Chester Hogan, Mr. and Mrs. Samuel Switzer, Mr. and Mrs. Ralph Stowell, Dr. and Mrs. Frank F. Copp, Mr. and Mrs. J. F. Sartori, Mr. and Mrs. Charles Spencer, Miss Virginia Hogan and Miss Alice Hogan.

Mrs. Lee has husband's birthday, Mrs. Allan Birmingham entertained with a dinner party Tuesday evening at her home in Laurel Canyon. Decorations were carried out in chrysanthemums and the game of mah jongg was the diversion of the evening's entertainment. Those included Mrs. J. C. Thomson, Mrs. Fredhold, Miss Alberta Parker, Miss Margaret Thomson, Mrs. Morris Parker, Fred G. Curl Eichorn. Mrs. Waverly Miss Mary Thomson, daughter of Mr. and Mrs. Thomson.

Among the notable affairs of the week was the Jarman concert given at the Biltmore, which a number of charmingly arranged parties were given, including Judge and Mrs. F. Walter, Mr. and Mrs. Ventura, Mr. and Mrs. Jay of Oxnard and Mr. and Mrs. G. Barrow of Pasadena, guests of the latter's parents, Mrs. Hancock Allerton, Mrs. Agnes Allerton, Mrs. Benjamin F. Bledsoe, Mrs. Eli P. Clark, Mrs. Donald R. Dickey, Mrs. Millbank Johnson, Mrs. Frederick W. Keeler, Mrs. James Rufus Martin, Mrs. John Barnes Miller, Mrs. Seeley W. Mudd, Mrs. James A. Nelson, Mrs. M. H. Newark, Mrs. Thomas G. Patton, Mrs. Lee Allen Phillips, Mrs. Louise Sanborn, Mrs. Joseph Scott, Miss Jane Spalding, and Mrs. William R. Staats. The proceeds will be devoted to the Southwest Museum fund.

HOSTESS AT BENEFIT BRIDGE TEA

Affair Aides Alpha Phi Sorority Unit

[Franklin Studios Photo]

Miss Genevieve Molony

THIS attractive young coed presided as hostess at a charmingly arranged bridge tea recently for the benefit of Alpha Phi sorority, Beta Delta Chapter, University of California, Southern Branch, the affair taking place at the home of her parents, Dr. and Mrs. William R. Molony, 1033 South Gramercy Place.

Breakfast

Sliced Oranges with Cocoanut
Eggs a la Greek
Toast Marmalade
Milk Coffee

Dinner

Croutes a la Stanly
Celery Curls
Luau Chicken, Hawaiian
String Beans
Sweet Potatoes
Artichoke Mayonnaise
Brick Ice Cream
Chop Suey Sauce
White Fruit Cake
Milk Coffee

Supper

Pepper Rarebit
Bacon Sandwiches
Spice Cakes
Cocoa

EGGS GREEK STYLE

For each person to be served butter a shirred egg dish, sprinkle with finely chopped fresh mint, break into it carefully two fresh eggs, season with salt and paprika and cover with two tablespoonfuls of thick cream. Sprinkle with bread crumbs that have been fried a nice brown in hot butter and bake five minutes. Serve in the dish.

CROUTES A LA STANLY

Fry six small rounds of bread in hot olive oil; drain well, place one piece on each small plate, make a pyramid of whipped cream on each and decorate with narrow fillets of boned anchovies.

LUAU CHICKEN

Cut up a cleaned, fat, young chicken, cover well with water and cook until tender. Clean two cupfuls of tender, young spinach, boil five minutes, drain well, add to the chicken and cook five minutes.

While the chicken is cooking remove the shell and brown skin from one fresh cocoanut and grate; cover the cocoanut meat with one cupful of milk, let stand fifteen minutes; pour into a double boiler and bring to boil; strain carefully into a bowl; turn the cocoanut meat into a wet cheese cloth and squeeze out all of the cocoanut cream into the bowl, mix well and add to the cooked chicken and spinach. Season with salt and paprika; heat without boiling and serve.

CHOP SUEY SAUCE

Place in a saucepan half a cupful of chopped, seeded raisins, half a cupful of chopped figs, half a cupful of chopped red cherries, half a cupful of sugar, and one cupful of water. Bring slowly to a boil and simmer ten minutes, add half a cupful of chopped blanched almonds and two teaspoonfuls of grated orange rind. Cool and serve on slices of brick ice cream.

BACON SANDWICHES

Fry two-thirds of a pound of good lean sliced bacon until crisp. Drain well, run through the meat chopper and mix with two teaspoonfuls of lemon juice, one teaspoonful of chopped chives, and two teaspoonfuls of chopped capers. Spread between thin slices of buttered whole-wheat bread and cut in finger-shaped pieces.

SPICE CAKES

Sift one and a quarter cupfuls of sifted flour with one teaspoonful of soda, half a teaspoonful of cinnamon, half a teaspoonful of cloves, half a teaspoonful of nutmeg, half a teaspoonful of ginger, and a few grains of salt. Add to these one-third of a cupful of butter beaten to cream with half a cupful of sugar; add one well beaten egg, one-third of a cupful of molasses, the flour mixture and half a cupful of hot water. Beat smooth, pour into buttered and floured gem pans and bake in a moderate oven twenty-five minutes.

[Rights to reproduce reserved by A. L. Wyman.]

HOUSEHOLD SUGGESTIONS

Peep Inside

Frequently we see an embroidery pattern that is just the design we want, but because it is not made for just the type of work we are doing, we do not buy it. Ask to see it opened, as many patterns could be used very nicely for totally different sorts of hand work and time would be saved in searching for the exact pattern.

They Will Shine Forth

If the onion in the soup seems to shine above all other flavors, add a turnip, either chopped or whole, and boil a while longer. If put in whole, the turnip may be removed before serving, and no one be the wiser.

Silverfish

These rather pretty pearl-gray insects are decided pests and steps should be taken to get rid of them. They feed on starched clothing, linens, book bindings and many other like things. Mix one-half ounce of white arsenic with one pint of flour and add water to make a thin paste. Spread on pieces of cardboard and place in their haunts. You will recognize silverfish immediately just by their name, as that exactly describes them. Remember that arsenic is poisonous and care should be taken where it is placed.

A CHRISTMAS GIFT *from* BARKER BROS.

To Everyone Choosing an A-B "Aristocrat"

12-Piece *Aluminum* Cooking Set

THIS entire and wonderful aluminum set given to you without a cent of extra cost—if you choose any of the 'Aristocrat' models or any A-B model equipped with the A-B heat control! Think what an opportunity this is! Twelve piece set of West Bend Aluminum—worth from $12 to $15—the highest quality obtainable. It is a Christmas specialization—the offer beginning Monday—at Barker Bros. The set consists of mixing bowl, roaster, three covered stew pans with patented detachable handles—the utensils of highest quality aluminum—bright, shining, and heavy quality.

JUST SET *the* HEAT CONTROL

DID YOU EVER STOP to count how many hours you spend in your kitchen to cook three meals a day? Simply set the A-B heat control and it will relieve you of all watching. Any A-B model may be had with this feature—at only slight additional cost.

No *Need to* FEAR RUST

—IN THE A-B GAS range! Oven linings are all the famous Wilder-Metal Aluminum Alloy—a patented metal which does not rust out or burn out. A wonderful thing—when you think how hopeless a rusty old oven is.

More HEAT *AND* LESS *Cost*

PATENTED GAS-Saving, heat centering burners are one of the secrets of A-B efficiency and economy. The burners give a hot blue flame that not only means economy but highest baking and cooking efficiency.

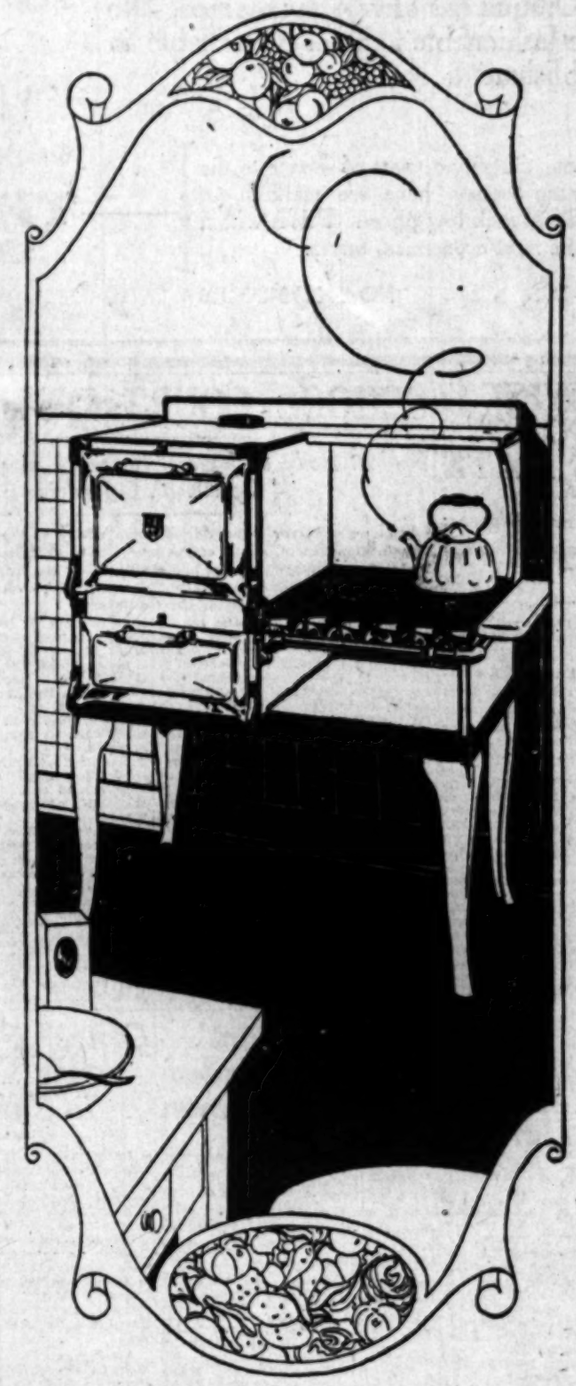

Women Exclaim Over the Wonderful Value in THIS SPECIAL

A-B "*Aristocrat*" $75

PRACTICALLY an all white stove! Think of it—for $75! It simply isn't done under any ordinary circumstances! But it is the remarkable headliner of Barker Bros.' history-making A-B stove campaign.

Just the stove to make a perfect picture of the spic and span white kitchen of California homes. Beautiful glistening white surfaces—easy to clean—with a smoothness and lustre applied under a process that assures great durability.

$5

—is the small initial payment that Barker Bros. are featuring to make the acquisition of this wonderful gas range more possible for everyone. The balance is paid in easy monthly payments.

Your old stove taken as part payment on any gas range at Barker Bros.! An exceptional service and one that is enthusiastically received!

Complete Furnishers of *Successful* Homes

Barker Bros.

BROADWAY *between* Seventh *and* Eighth

"BUSINESS OPPORTUNITIES"
—variety unlimited for large or small investments
—listed alphabetically every day in—
TIMES WANT ADS

"BUSINESS OPPORTUNITIES"
—Variety unlimited for large or small investments
—Listed alphabetically every day in—
TIMES WANT ADS

THE UNIQUE
"The House of Authentic Styles"
725 BROADWAY
PARIS NEW YORK
THE UNIQUE
"The House of Authentic Styles"
725 BROADWAY

At this time we find ourselves heavily overstocked with Distinctive and Exclusive Apparel of the Highest Quality for Women and Misses

Street, Afternoon and Dinner Dresses, Evening Gowns, Coats, Wraps and Ensemble Suits

Never before have we presented for immediate disposal a collection of such magnitude comprising such a variety of style themes, fabrics, and such elaboration of details. Many of the Parisian creations have been on our floors less than a month. Adverse weather conditions are responsible for this enormous surplus stock—consequently, we have marked these exquisite garments as low as possible.

TODAY

SAVINGS total thousands of dollars. No merchandise has been especially purchased and included, but every item is from our regular stock and personally selected because it met the exacting standards the Unique has always maintained. No finer nor more fashionable apparel is available in any other establishment.

Never in our thirty-two years of service to the discriminating woman have we marked our merchandise at such low prices. Prices within range of the most economical buyer.

NO C. O. D.'S NO EXCHANGES

FRIDAY

Purchases may be placed on January bill Payable in February 1925

FOR PRICES AND COMPARISON OF VALUES SEE THE WINDOWS AND FLOOR DISPLAYS

THE UNIQUE
"The House of Authentic Styles"
725 BROADWAY

SATURDAY

IN VIEW of these unavoidable conditions we give this unmatchable opportunity to the women and misses of Southern California. Correct apparel for future wear---the social season---the Christmas and New Year Festivities, presented at savings which make it imperative to buy now because of great concessions made by us.

In advance of the usual January Clearance sales this event reflects the new fashions at their best. Every item is outstanding in worth and beyond comparison in value.

NO RETURNS NO APPROVALS

TWO EVENTS ATTRACTION FOR ALUMNI

Southern California Game and Home-Coming Draw Crowds to Campus

Crowds of alumni and former students of the University of Southern California are arriving in town for the double event of Saturday—the annual home-coming of graduates and the U.S.C.-Syracuse football game. The campus and University avenue were decorated yesterday with flags, pennants and streamers in cardinal and gold and special electrical effects were arranged for.

A golf luncheon at the Wilshire Country Club tomorrow will open the festivities and a golf match between the law alumni and the dental alumni will follow. During the afternoon from 3 to 5 o'clock the fraternities and sororities will have open house.

At 6 p.m. there will be two football dinners, one for the alumni and one for the alumnae. The men's dinner will be in the armory at Exposition Park and the women's in the president's suite in the Administration Building. After the dinner, both sections will gather in Bovard Auditorium for a rally in honor of the Trojan football team. Guests of honor will include former football captains of U.S.C. teams. After the rally, the freshmen will entertain with a huge bonfire, for which they have been gathering materials for a week.

Saturday morning there will be meetings of the various graduate clubs and organizations in the president's rooms, and registration of graduates and former students. The latter will take place from 10 a.m. to 12 m. in the Administration Building. At 1 p.m. there will be a parade of floats entered by campus organizations, which will encircle the campus, go to Vermont avenue and then to the Coliseum. The cost of each float has been limited to $15 and each will be of a burlesque nature. The parade will open the Coliseum festivities and the Syracuse-U.S.C. football game will begin at 2 p.m. At 9 p.m. there will be an alumni dance in the basketball pavilion.

Harry Lee Martin is general chairman of the affair.

MAN HELD AS FORGER OF FAIRBANKS CHECK

A complaint charging forgery of the name of Douglas Fairbanks to a check for $200 was issued yesterday by Dep. Dist.-Attys. Hamner and Lucas against Walter Lewis. It is charged that Lewis gave the check to Ira L. Hatfield of 1503 Bay View avenue, Wilmington, after informing the latter that he was the manager of a ranch owned by Fairbanks.

PACKARD MEN GATHERING

Earle C. Anthony, president of Earle C. Anthony, Inc., Packard motor car distributors, and managers of departments and executives will depart in a special car from San Francisco Monday night, to attend the sectional meeting of Packard distributors there Monday, Tuesday and Wednesday. Dealers from California and Western states and British Columbia will gather in the Bay City.

FIRST WIFE OF "DOUG" SUES MATE

Mrs. Evans Asks Divorce; Plans Theatrical Tour With "Doug," Jr.

[Illustration on Picture Page]

Mrs. Beth Sully Evans, who was once the wife of Douglas Fairbanks, will appeal to Judge Summerfield today to release her from a second venture in matrimony which, according to her suit for divorce from James Evans, Jr., proved no more fortunate than her first.

Since September 19, 1923, Mrs. Evans charged in her complaint, she has been deprived of the companionship and support of her husband. She asked for divorce on grounds of desertion and nonsupport.

The couple were married in New York not long after her divorce from Fairbanks. She was awarded the custody of her young son, Douglas Fairbanks, Jr. Mrs. Evans and young Fairbanks are scheduled to start on a theatrical tour next Sunday, which will take them across the country and last several months.

Mrs. Evans is a daughter of Daniel Sully, cotton king, who twice won fame by market campaigns to corner that commodity. She is represented in her divorce action by Attorney John L. Richardson.

Fletcher Hurt Filming Auto Racing Scene

Attempts to make a realistic automobile race accident for the moving pictures resulted in serious injuries to John Fletcher, automobile racer, and possibly internal injuries to his mechanician, Jack Gannon, at Ascot Park Wednesday afternoon. They were reported to be doing well at the Pacific Hospital yesterday.

Fletcher was piloting one of eight cars being usedin the filming of a Reginald Denny picture, the scenario called for the skidding of one car in a race scene. Fletcher attempted to skid while his car was traveling sixty miles an hour. The car turned over throwing Gannon several rods. Fletcher was pinned beneath the car.

Fletcher is suffering from a torn eye, several broken ribs and numerous cuts and bruises. Gannon is suffering possible internal injuries.

This is the second accident of this nature within the last few days. A race car pilot was killed trying to make an automobile skid at Universal City several days ago.

EGG-THROWING CHARGED

Throwing eggs at churchgoers in Glassell avenue brought five youngsters into police custody yesterday. They took eggs from a truck, police said. They were Blake Gilmore, 12 years of age; James Mulligan, 12; Frank Coombs, 13; Paul Coombs, 11, and Charles Nelson, 13. After a lecture they were released in custody of their parents.

SCHOOL COURT INSTITUTED

Student Body of Vernon Special Junior High Will Deal With Offenders

In an endeavor to regulate student affairs at the Vernon Special Junior High School, pupils of the school have organized a self-government organization which it is hoped will relieve the faculty and juvenile authorities from administering punishment to boys who "play hookey" or otherwise disobey rules of the institution.

The student body of the school is composed of boys who have encountered difficulties in other schools and who have been transferred to the Vernon school for special supervision. The experiment in self-government in such an institution is being encouraged and watched with interest by the county juvenile authorities.

As a preliminary step to perfecting the working mechanism of the self-government plan, students of the school have elected student body officers who will be in charge of practically all student body affairs, subject, of course, to the supervision of the faculty.

The school officers were guests in Judge Archbald's Juvenile Court yesterday, where they were given the opportunity to study court procedure with the idea of instituting a school tribunal before which wayward students will be called for trial.

The self-government plan has been in effect in most Los Angeles high schools for several years, first being adopted by Manual Arts High School in 1912. Since that time the plan has met with such success that many high schools throughout the nation have adopted systems of self-government, based generally on the self-government idea as first adopted in Los Angeles.

The test of such a system in a school for special students is said, however, to be a new departure in the field of student self-government.

Homer K. Watson, principal of the Vernon Special High School, personally will supervise the work of the newly formed organization.

The officers selected to uphold the legal end of the school government are Sherman Manley, judge; Roy Hutton, associate judge; Winston Jones, prosecuting attorney; Al Sotos, Charles Ettien and Andrew Miller, public defenders; Fernando Vargas, bailiff, and John Reese, court reporter.

Asphalt Plant's Head Suspended by Van Norman

City Engineer Van Norman announced last night that he is making a thorough investigation of conditions at the municipal asphalt-manufacturing plant on McPherson street, and as a starter in speeding up production at the plant and instilling "jazz" into the organization there, the City Engineer said, he had suspended for ten days, M. B. Gunnison, foreman of the plant. C. E. Carpenter is in charge of the plant as acting foreman.

The City Engineer is also making an investigation of charges filed by Ernest Eddy, who had been hauling sand to the plant for which he was paid 95 cents a ton, that there were padded pay rolls there and that favored drivers received pay for six loads of sand when, in fact, they had delivered only five. Attorneys for Eddy, who said he was dropped from city work by Gunnison, announced that they would ask the grand jury to investigate conditions at the plant on the ground that there was graft there at the expense of the taxpayers.

City Engineer Van Norman said that if Eddy or his attorneys had evidence of graft or mismanagement they had done the proper thing in asking the grand jury to investigate. Van Norman took office as City Engineer on October 16, last, and has been working to place the entire department and all its branches on an efficient basis.

PROXIMO CLUB SPEAKER

Rev. Glen McWilliams will be the speaker at noon today before the Proximo Club at the Westlake Park Pavilion.

Officer Freed After Verdict in Cafe Death

Patrolman F. R. Sweet was released from custody last night after the Coroner's jury returned an open verdict in the death of Frank Carlos Carnevale, proprietor of the Fontana Cafe on North Broadway, who was fatally shot Sunday morning after an argument with Sweet and two other officers.

Sweet testified at the inquest that the shooting was brought on by gunplay on the part of Ralph Carnevale, brother of the dead man.

Sweet and the other officers, Patrolman Adolph Rivera and Special Deputy Sheriff Joe Rivera, were arrested after the shooting on charges of assault with deadly weapons. Sweet and Patrolman Rivera were suspended pending an investigation by Chief Heath. The Riveras are still in jail.

An investigation of the shooting is being conducted jointly by the District Attorney's office and Chief of Police Heath.

MISS ANDRUS TO TALK TO PARENT-TEACHERS

The Gates-street Parent-Teacher Association will meet at the branch library, Workman street and Avenue 24, next Tuesday evening. The principal address will be given by Miss Ethel Andrus, principal of the Lincoln Heights High School. A special musical program also has been arranged to follow the meeting. Among those who will appear on the program will be Mrs. Charles Oden, soloist, and Mrs. Eartha Ihlms Loehr, pianist. Refreshments will be served by the women employees of the branch library.

ARTICLES IN CONTEST ON SALE TODAY

Goods of Craftsmanship Competitions Offered to Purchasers

The sale of hand-made articles entered in the contest for craftsmanship which opened under the direction of the Assistance League of Southern California will begin this morning at the ballroom of the Alexandria and will continue until tomorrow night at 10 o'clock.

Mrs. D. J. Sully, chairman of the contest committee, reports that the response made by handcraft workers has been very satisfactory. Many unusual and beautiful articles have been judged from the standpoint of craftsmanship and are now offered for sale.

Movie Doll Land is a special attraction for the Tiny Tim fund that will be used to endow a child's bed in one of the hospitals. To aid this fund stars and leading members of the film colony have contributed dolls costumed as they have appeared in their favorite screen characters. There is a Thief of Bagdad given by Douglas Fairbanks and a genuine Harold Lloyd, ahell-rimmed spectacles and smile, given by the comedian; Mary Pickford, Virginia Valli, Pola Negri, Colleen Moore have given dolls and Neah Beery, Jackie Coogan, Holbrook Blinn, Taylor Holmes, Joe Bonono and Douglas Fairbanks, Jr., have also sent character dolls.

A gifted maker of mammy dolls has sent in a large assortment and many unique soft toys for the littlest children have been offered in the contest.

Hand-made hooked rugs of silk and wool in colonial designs and handloom woven rugs and motor robes, handkerchiefs, luncheon sets, lamp shades, infants' wear, towels, lingerie, are among the articles that have been submitted in the contest and will be sold.

Luncheon and tea will be served today and tomorrow, and a musical program has been arranged by Mrs. E. Avery McCarthy, chairman of the entertainment committee. Many of the directors and members of the executive board of the Assistance League will assist as hostesses.

Boos Bros. Hold Open House at New Cafeteria

Boos Bros. opened their sixth cafeteria in Los Angeles yesterday at 520 South Hill street. It is said to be the most luxuriantly appointed of their eating places and has a capacity for serving about 5000 meals a day. It is designed on the exterior after the inns of England and the interior is done in mid-Victorian ecclesiastical style.

Visitors were welcomed at the cafeteria yesterday and souvenirs of flowers were presented to callers. An orchestra provided music. The cafeteria was opened to visitors only yesterday, but today will start actual operation.

PLANS NEW CHEST PLEA ON DEFICIT

Committee Has Project for Asking Contributions of $100 Each

In an effort to expedite the process of cleaning up the odds and ends of the Community Chest drive, the executive committee of the campaign called a meeting of division leaders at the Biltmore yesterday to outline a new plan for raising the deficit of $70,258 still outstanding.

The plan involves an appeal to approximately 750 persons throughout the city, asking each one to contribute $100. Each prospective donor is represented by a card, and these cards were distributed among the attendants at yesterday's meeting.

Among those present at the meeting, which was attended by about 300 persons, were several whose names appeared on the cards. Most of them responded immediately, with the result that about $4000 was raised before the session ended.

Among the speakers at yesterday's meeting were Rabbi Magnin, who spoke a word of encouragement, and Joseph Scott, attorney, who suggested that the period between Thanksgiving and Christmas is one which should induce generosity toward the city's charities. Will Farrell, insurance expert, stressed the fact that the city's rapid increase in wealth will result in a great influx here of destitute persons which will complicate the problem of handling the charities.

The total number of subscriptions to date is more than 186,000, it was stated by R. W. Pridham, president of the Community Welfare Federation.

The headquarters of the Community Chest will be moved to the sixth floor of the Chamber of Commerce Building, 130 South Broadway, today.

EXPLORER TO SPEAK

Capt. Pocock to Discuss Early Voyages to America

Pre-Columbian discovarers of America will be discussed by Capt. Roger Pocock, British explorer and scientist, in the first of a series of lectures under the auspices of the Adventurers' Club at the Ambassador tonight. A large number of club and society women have already made arrangements to attend the lecture.

Capt. Pocock is convinced that this continent was discovered fully 1000 years before the birth of Columbus. He declares that travelers visited America in the fourth, fifth and sixth centuries, and that for years before Columbus was born, Europe obtained much timber from this continent. Capt. Pocock has made an extensive study of Scandinavian-American explorations, and has toured extensively in the countries of Northern Europe. He will also tell of his experiences in these countries.

Gifts

Cigar Smokers' Gifts

Gold-mounted tubes, gold cases, cutters, piercers, lighters.

For Cigarettes

Gold cases, tubes in rock amber, ivory and jet, gold match boxes.

VISITORS WELCOME.

Brock and Company
In connection with
S. Nordlinger & Son
515 West Seventh Street
Between Olive and Grand

Law to Assure Small Forgery Trials is Urged

To make possible the prosecution of thousands of worthless and forged check cases which have evaded the courts under existing laws, City Prosecutor Friedlander was asked yesterday to draw up a bill to be submitted to the next Legislature which will make forgery for amounts under $200 a State misdemeanor.

A letter was addressed to the Prosecutor by George K. Home, chief of detectives, suggesting the legislation. Mr. Friedlander is expected to call a meeting within the next few days to discuss the measure and draft a proposed bill.

By reducing the crime from forgery to a misdemeanor for offenses involving $200 or less, it was pointed out that such cases, which now are seldom prosecuted in Superior Court, will go before Police Courts for immediate action.

Chief Home advised Prosecutor Friedlander that Dist.-Atty. Keyes, Leo S. Chandler of the California Bankers' Association, the Los Angeles Crime Commission, Sheriff Traeger, Chief of Police Heath and J. E. Winn, assistant captain of detectives in charge of the forgery detail, are strongly in favor of the legislation.

FIVE ADDED

Request of City More Help

City Treasurer yesterday given, by vote of the City tional employees and street-bond quested by him and the Los Angeles Association. These an additional teller, countant and three clerks. The the treasury amount to personnel of the not been increased when the clearings 000,000 annually.

Chairman Committee said department working space, Public Works will cessary additions department

NURSES' BA

A bazaar, the will be used to rium of the Los Club at Third and will be given at day. Articles sold, the majority suitable for Christ luncheons also will the day by the geles Hospital.

Theaters—Amusements—Entertainments

LOEWS STATE
DIRECTION WEST COAST THEATRES INC.
FANCHON & MARCO'S IDEA OF "FOLIES BERGERE" "SPHINX OF THE NILE"
60 PEOPLE 3 BANDS
THIS IS MARRIAGE
ANNIVERSARY WEEK
DIRECTED BY KING VIDOR
GILBERT - AILEEN PRINGLE - ELEANOR BOARDMAN
in a Metro-Goldwyn picture
WIFE OF THE CENTAUR
BEASTLY MAN SUBDUED BY WOMAN!
Held over by Popular Demand!
FANCHON & MARCO'S Idea "FOLIES BERGERE"
"SPHINX of the NILE"
NEW MUSICAL NUMBERS Lipschutz

CRITERION 7TH & GRAND DIRECTION WEST COAST THEATRES INC.
EVERY SCENE A MASTERPIECE OF ART
DANTE'S INFERNO
will astound you with its DARING.
STARTS SATURDAY
INDOWN

ALLY'S DIRECTION WEST COAST THEATRES, INC. 833 S. BROADWAY.
A PARAMOUNT PICTURE
ADOLPH ZUKOR & JESSE LASKY present
THOMAS MEIGHAN "The Alaskan"
GLORIA SWANSON in Wages of Virtue

HAMBRA NOW at POPULAR PRICES!
ABRAHAM LINCOLN
HAROLD LLOYD in HOT WATER FIRST NATIONAL PICTURE

URBANK THEATRE 8th at 6th
Los Angeles' Greatest MUSICAL COMEDY SHOW MOSTLY GIRLS

RADIO SHOW
Ambassador Hotel Auditorium
December 2nd to 7th
(Inclusive)
Entertainment Programmes
Afternoon and Evening
AILY 2:30 to 11:00 P. M.

RIN-TIN-TIN
2nd BIG WEEK
FIND YOUR MAN
—The Narrow Street
MISSION THEATRE BROADWAY at 51st

STREET
and Photoplays
GE ARLISS
0 a WEEK"
Herbert & Bolt Trio
Lytell & Fant
HARRY HOLMAN
LILLIAN GRESHAM TRIO
ELINORE & WILLIAMS
MR. TED CLAIRE

ORE BEG. NEXT MONDAY
SEATS NOW ON SALE
THE POPULAR
ENN The Comedy Smash of the Century
INTER MERTON OF THE MOVIES
NOT A PICTURE
AFTER 60 WEEKS AT THE CORT THEATRE N.Y.
Company & Sons
th Street
d Grand

PHILHARMONIC AUDITORIUM
ORGIA TONIGHT AND ALL WEEK
INSTRELS
Popular Price Matinee Daily
PRICES MATINEE 25c, 50c EVENING 50c, 75c, $1.00

Mats. Sun., Wed. and Sat.
SIXTH WEEK
THOMAS WILKES Presents
THE POPULAR LOS ANGELES STAR
WARD EVERETT HORTON
in LEAVEN'S COMIC TRAGEDY OF MARRIED LIFE
"THE FIRST YEAR"

TONEY & GEORGE
TOM SMITH
MARTHA HEDMAN & CO.
BRADY & WILLS
FLANAGAN & EDWARDS
ALBERT WHELAN
LANE & TRAVERS REVUE
VAL & ERNIE STANTON
HUGHIE CLARK & CO.
Open Every Night of the Year
Dance As Long As You Wish
Ample Parking Space
Free Kiddies' Matinee Saturdays
Unexcelled Dinner Service
Lge Reservations Phone 74983
DON CLARK'S ORCHESTRA

The Thrilling Metro-Drama-ic Smash!
"MISSING DAUGHTERS"
Eva Novak, Elinor Percy, Rockliffe Fellowes
Pauline Starke, Robert Edeson, Walt Whitman
"THE BATTLING FOOL" with EVA NOVAK and WILLIAM FAIRBANKS
Next Week Marjorie Daw in "Gambling Wives"
Continuous Daily 1 to 11. Sunday 12 to 11 P.M.

FLASHES

FOX DOINGS

MANY NEW PRODUCTIONS ARE BEGUN AT STUDIOS

By Grace Kingsley

In addition to the number of pictures now in production at the William Fox West Coast Studios, several other directors will commence work during the coming week. Among them Alan Hale will call "Lights! action! camera!" for the first time in his cinematic career. His vehicle will be "the Scarlet Honeymoon," in which Johnny Mason will star, with Pierre Gendron playing opposite her. The story is by Fanny Davis, and the scenario is credited to E. Magnus Ingleton.

The cast for the next production starring Edmund Lowe has not been completed, but it is announced that Barbara Bedford has been chosen to play the feminine lead, and Walter McGrail will contribute another of his heavy characterizations. Chester Bennett will guide the destinies of this production.

George Marshall started work Monday on the seventh of the Van Bibber series, from the stories of Richard Harding Davis. Many parts of the globe and many phases of life have been depicted in this series. The cast includes Earle Fox as Van Bibber, Florence Gilbert, Lynn Cowan and Frank Beal.

Tom Mix and his company returned from location the early part of the week. Exteriors were shot for "The Riders of the Purple Sage," at Lone Pine, with Lynn Reynolds directing. Mabel Ballin is playing opposite the star, and others of prominence in the cast are Marian Nixon, Harold Goodwin, Warner Oland and Charles LeMoyne.

The company making "The Hunted Woman," which Jack Conway is directing, left Saturday for the Yosemite Valley, where a number of snow scenes will be shot. Seena Owen and Earl Schenck have the leading roles, supported by Victor McLaglen, Cyril Chadwick, Diana Miller, Harvey Clark and Edward Peil.

Colleen Moore a Godmother

Colleen Moore is soon to become a godmother. Yesterday a telegram arrived from New York as follows:

"Dear Colleen: I arrived this morning, and mother and I are both doing nicely. John Francis Dillon, Jr."

John Francis Dillon, Jr., was born in New York City to Mrs. John Francis Dillon, wife of the First National director, who before her marriage was known professionally as Edith Hallor. Dillon is in the East at present directing "The One Way Street," in which Ben Lyon is featured.

When the little stranger was first expected in the Dillon family, it was definitely settled that Colleen Moore was to be the godmother. Now that he has arrived safely, Miss Moore is arranging her plans to make a hurried trip to New York, immediately upon completion of "Sally," in which she is being starred at the United Studios, so that she may officiate at the christening of her godchild.

Speaking of the Stork—

And speaking of that wise old bird, the stork, he expects to bring a little one soon to Eileen Percy, who in private life is Mrs. Ulric Busch.

Miss Percy's celluloid double, by the way, is playing a leading role at the Cameo this week in "Missing Daughters."

Virginia Pearson In It

Virginia Pearson has been added to the cast of "The Phantom Opera," Lon Chaney's forthcoming Universal-Jewell picture, which Rupert Julian is directing.

This is Miss Pearson's first experience on the screen since the automobile accident which laid her up so many months. Now she is back, more radiantly lovely than ever, and her friends declared that the accident and the rest following merely freshened her up and did her good.

The role Miss Pearson plays is one well suited to her statuesque beauty, being Carlotta, the famous opera singer, who appears as Marguerite in the performance of "Faust," which is to be a gorgeous picture within a picture.

Several other noteworthy additions have been made to the cast and the technical staff. For instance, Alexander Bevani, the operatic basso, who played Mephisto on the stage, is acting as technical director.

Olive Ann Olcorn, dancer, enacted the role of LaSorelli, premiere danseuse, leading a ballet of 100 dancers under the direction of Ernest Belcher, producer of dance spectacles. John Salnpolis, John Miljaun, Grace Marvin, Bruce Covington and George B. Williams were other principals added to the cast for the reproduction of the opera.

The three principal roles of the story are played by Lon Chaney, Mary Philbin and Norman Kerry.

Writer's Father Passes

With the cheerful messages of friends still ringing in her ears, as she sailed from England yesterday, Bess Meredyth received by wireless from her husband, Wilfred Lucas, in Glendale, the news of the passing of her father, A. F. MacGalashan, who died early yesterday morning following several weeks of poor health.

Mr. MacGalashan was the father also of A. F. MacGalashan, head of a large company manufacturing beaver board, in Buffalo, N. Y.

Miss Meredyth has been spending the last several months in Rome, with the "Ben Hur" company, and was hastening home for a Christmas reunion with her father, husband and son.

Prize for Best Picture

More than 5000 persons have made nominations for Adolph Zukor's $10,000 prize for the best motion-picture story filmed during the year beginning September 1 1923. The nominations closed November 1, last, and Eric Schuler, secretary of the Authors' League of America, Inc., announced that motion-picture editors, writers, social workers and many others who were invited to make suggestions to the prize committee had swamped his office with suggestions.

Mr. Schuler and his assistants are tabulating the nominations and getting them ready for presentation to the committee. He reports that there seems to be about twenty pictures which have an outstanding place in the favor of those who have written.

Among the twenty are "A Woman of Paris," "The Thief of Bagdad," "The Ten Commandments," "Monsieur Beaucaire," "Beau Brummel," "The Sea Hawk," "The Sideshows of Life," "Secrets," "The Enchanted Cottage," "Scaramouche," "The Marriage Circle," "The Courtship of Miles Standish," "Little Old New York," "The White Sister," "America," "Dorothy Vernon of Haddon Hall," "The Covered Wagon," "Merry-Go-Round" and "Manhandled."

The committee is to begin consideration of the merits of the stories within a few days so that the award can be made about Christmas. The members are: Ellis Parker Butler, president of the Authors' League; Frederick Roy Martin, general manager of the Associated Press; Edward Childs Carpenter, president of the American Dramatists; Charles Dana Gibson, artist; Elmer Rice, playwright and scenario writer; Allan Dwan, motion-picture director; Mary Roberts Rinehart, novelist; Robert E. Sherwood, critic, and George Barr Baker, chairman of the International Congress on Motion Pictures Arts.

Speaking of the Stork—

And speaking of that wise old bird, the stork, he expects to bring a little one soon to Eileen Percy, who in private life is Mrs. Ulric Busch.

Miss Percy's celluloid double, by the way, is playing a leading role at the Cameo this week in "Missing Daughters."

Theaters—Amusements—Entertainments

California Main at 8th
Louis B. Mayer presents PETER the GREAT
ELEANOR BOARDMAN RAYMOND McKEE in
THE SILENT ACCUSER
OUR GANG COMEDY
"FAST COMPANY"
NEXT SATURDAY!
Nine out of ten are alike, but
"THE 10TH WOMAN"
is different!
ALSO A WARNER BROS. SCREEN CLASSIC
WILL ROGERS in "HIGH BROW STUFF"

Miller's MAIN NEAR 9TH
JOSEPH M. SCHENCK presents
A FIRST NATIONAL PICTURE
NORMA TALMADGE The Only Woman
SATURDAY A Metro-Goldwyn Picture
"Married Flirts"
PAULINE FREDERICK CONRAD NAGEL MAE BUSCH

MOROSCO BROADWAY BET 7TH & 8TH
MAT. TODAY 2:30
THE SECRET IS OUT! LOS ANGELES KNOWS IT—
That's Why They're All Flocking to See—
"IT IS A BOY"
A [illegible] by Wm. Anthony McGuire.
Curtain 8:30. Mats. Thurs., Sat., Sun., 2:30; best seats, 50c. Eves., 50c to $1.50.

Better Dance Week
TANGO Contest Tonite
CINDERELLA ROOF
SIXTH STREET AT OLIVE
CONTESTS Every Nite Finals Sat.

EGAN THEATRE FIGUEROA AT PICO
45TH RECORD BREAKING WEEK
50c to $1.50. Popular Mats. Wednesday and Saturday. Best Seats, $1.
WHITE COLLARS
Edith Ellis' Engrossing Comedy of Today

Features of Two Screen Programs

Coming Saturday

Huntley Gordon, Conrad Nagel and Mae Busch appear with Pauline Frederick in "Married Flirts," which comes to Miller's next week. Priscilla Dean stars in "A Cafe in Cairo," the incoming photoplay at the Forum.

DE MILLE IN PRAISE OF GISH PHOTOPLAY

A telegram and a note received late yesterday by Sid Grauman were a source of unusual gratification to the busy showman who is taking an active part in preparations for the premiere of "Romola" Saturday evening at his Hollywood Egyptian Theater.

After a preview of the picture at his Laughlin Park home, Cecil B. De Mille bestowed the following praise upon the production.

"'Romola' with Lillian and Dorothy Gish in the cast, is the most superbly acted picture, visualized with wonderful photography and the most marvelously directed cinema creation I have ever seen and I am going to see it again at the premiere."

The Gish girls speeding across the continent expressed their joy in returning to California by telegram. It read: "Now that we are really on a train bound for California after our much-too-long absence we are so excited that we all wish for the secret of Douglas's flying carpet so that we might come to you more quickly. Our happiness will be complete when we see 'Romola' staged in your beautiful theater, the honor of which we appreciate most deeply."

POPULAR DANCER WILL APPEAR AT CRITERION

Arrangements have been completed with Betty Arlen, popular dancer of the stage and screen, by by Managing Director Harold Harne of the Criterion for her appearance as the feature attraction in the stage presentation preceding the showing of the picturization of Dante's "Inferno," which has its Los Angeles premiere at the Criterion Saturday.

Miss Arlen has toured the Keith and Orpheum circuits with notable success. She has also appeared with the Denishawn and Doris Humphrey dancers and since leaving vaudeville has appeared in a number of photoplays. She will offer a novel dance, spectacular and beautiful and in thorough keeping with the picturization of Dante's fiery words.

George Stolberg will offer a violin solo, and will conduct the Criterion Symphonists in a special overture. There will also be a cartoon comedy on the program.

FRANK LLOYD CHANGES TITLE OF "JUDGMENT"

Filming completed and the negative in the hands of the cutters Frank Lloyd has announced that his screen adaptation of May Edginton's Saturday Evening Post story, "Judgment," will be released under the title "Her Husband's Secret." Antonio Moreno, Patsy Ruth Miller, Ruth Clifford and David Torrence are the featured players and in their support are Walter McGrail, Phyllis Haver and Frankie Darro.

"Her Husband's Secret" is scheduled for local presentation early in January. Mr. Lloyd is now engaged in selecting his next story which must, he insists, possess as much entertainment value as his "The Sea Hawk." More than forty stories are being considered.

INDEPENDENT FIRM ELECTS OFFICERS

Closing its maiden year of production, Hercules Film Productions held its annual meeting Saturday, electing officers as follows: Peter Kanellos, president; Marco Charles, vice-president; William Waldheim, treasurer, and Peter Andrews, secretary.

Three special features, starring Frank Merrill, champion athlete and holder of forty-eight medals, "A Fighting Heart," "Reckless Speed" and "The Battling Mason," have been completed, as a portion of the six which Hercules is producing to be distributed by I. J. Barsky. Three more pictures are to be made on the present program, the next of which is being written by William E. Wing, author of the series, under title of "Savages of the Sea."

Jarman Concert Nets Large Sum for Museum

Margaret Jarman, mezzo-soprano, sang before approximately 1200 persons last evening in the ballroom of the Biltmore. The recital was given as a benefit for the Southwest Museum, and it was stated that somewhat over $1000 would be donated to the institution as a result of this event.

Miss Jarman sang two operatic arias, "O Pallida mia" from "L'Amico Fritz," by Mascagni, as an opening number, and "Stella Vagabonda" from "Adrianna Lecouvreur," by Cilea. Her German group consisted of songs by Schumann, Dvorak and Grieg; other numbers were of modern tendency, including selections by Debussy, Pahadihie, Rachmaninoff, Hageman and La Forge. In all a very well-chosen program, which displayed to advantage the singer's interpretational versatility.

The operatic training and concert experience which Miss Jarman has had in America and Italy have given her the ability to hold an audience through the varying moods which the various songs portray. She sings in the several languages with excellent style.

Although one would not speak of the quality of her voice as extraordinary, she sings with assurance and finish, with good diction and fine understanding of the message of her song. Such numbers as "Do Not Go, My Love" (Hageman) and "I Came With a Song," by La Forge, she renders with unusual feeling.

William Tyroler accompanied and was heard also in piano solos. He gave fine support to the soloist.

Polish Pianist to Play Tonight at Philharmonic

Mieczyslaw Munz, the young but already famous Polish pianist, who is playing tonight at the Philharmonic Auditorium is a composer as well as a pianist and several of his transcriptions have found great favor. His ideas on composition are both original and interesting.

In the two years after he first came to America young Munz found time to go back and play in Europe and to tour Australia, China and Japan. He plays the works of all the classical composers, but prefers Bach, Brahms and Cesar Franck; regarding modern composers, Munz's preferences are Rachmaninoff, Szymanowski, Ravel and Busoni.

His program tonight includes: Bach-Busoni's "Organ Toccata in C Major;" Beethoven's "Moonlight Sonata, Op. 27, No. 2;" Chopin's "Twelve Preludes, Op. 28;" Debussy's "La Fille aux Cheveux de Lin;" Rachmaninoff's "Prelude in C Sharp Minor;" Sauer's "Music Box;" Godowsky's "Old Vienna," and Delibes-Dohnanyi's "Naila."

TWO VAUGHN STUDENTS INAUGURATE SERIES

The first of the Bertha Vaughn musicale series took place yesterday morning in Chickering Hall. Cornelia Glover, mezzo-contralto, and Olive Dundas, contralto, were the artist-students. They were assisted by Elsie Manion, violinist, and accompanied by Homer Simmons.

Both of the singers were heard in an interesting variety of songs, bespeaking the high standard of their training. Most commendable, from the standpoint of these students as an example of the efforts of their teacher, was the fact that they very carefully controlled their tones, never forcing or attempting a greater volume than they possessed. They sang with smoothness, and gave evidence of very careful preparation. With both singers the quality was very pleasing. In matters of interpretation there may have been too great a restraint, but always there was the feeling of a mental conception of an ideal, and a striving to attain the desired end.

PICTURE AND BOOK APPEAR TOGETHER

"Married Flirts," a screen production of the Louis Joseph Vance novel, "Mrs. Paramor," which comes to Miller's Theater Saturday, was made at the same time the novel was released and came out simultaneously with the book.

Robert G. Vignola directed the film production, which tells a smart, brilliantly cynical story of the ultra-modern restless, half-idle social set. The complications which are many, are said to be handled with great ingenuity.

Pauline Frederick plays the title role; Conrad Nagel appears as Perley Rex; Mae Busch is cast as Jill Wetherell and Huntly Gordon as Pen Wayne. Patterson Dial and Paul Nicholson also have important parts.

EDITH FLLIS COMEDY LOWERS ALL RECORDS

Edith Ellis's "White Collars" broke every previous week's business record at the Egan Theater last week—it's forty-fourth. It is entrancingly delightful, wholesome and sweet. Its comedy is innocuous and infectious, but it is straightforward and devoid of tiresome subleties and hidden innuendoes. In short, it is a charming little cameo of youth, vibrant with cheerfulness.

The cast boasts the names of Craig Ward, Dian Esmonde, Maryon Aye, Ross Forrester, Betty Sinclair, Blanche Douglas, Zellah Covington, Howard Lorens, Jr., and Alfred Arnold.

POLA APPEARS AT SHOP

Pola Negri is to make one of her rare personal appearances today at Everybuddy's Shop and the Cafe des Soldats, 6729 Hollywood Boulevard. She will be there at luncheon time with several disabled veterans from Sawtelle as her special guests. This is Paramount week at the shop and cafe, which are operated by the Post War Service League of Hollywood for the benefit of the veterans in the Soldiers' Home at Sawtelle. Douglas Fairbanks, Jr., will spend all Saturday afternoon in the shop. Others who have visited or will do so before the end of the week are Lois Wilson, Ernest Torrence, Rockliffe Fellows, Adolph Menjou, Alice Terry, Esther Ralston, Jane Winton, Theodore Roberts, Noah Beery, Claire Adams, Pauline Starke and Ricardo Cortez.

Theaters—Amusements—Entertainments

They're laughing yet—
the happy thousands who saw last night's gala premiere
and they learned a lot of fast Romeo stuff
from the 1924 balcony champion
RIALTO
REGINALD DENNY
THE FAST WORKER
WITH
LAURA LA PLANTE
The girl Paderewski
Lilly Kovacs
with the flying fingers
21 hilarious hours
of screaming situations
and completing the perfect comedy program
Bobby Vernon
in "High Gear"

MILLION DOLLAR THEATRE BDWY at 3
He hated women because he knew their LOVE.
RUDOLPH VALENTINO
IN "A SAINTED DEVIL"
A PARAMOUNT PICTURE
"IN CAFE TANGO" atmospheric prologue.
For laughing purposes only "When Love Is Young"

METROPOLITAN
Florence Lawrence of the L. A. Examiner says:
". . . . . It's gorgeous."
"ARGENTINE LOVE"
with Bebe Daniels and Ricardo Cortez
A Paramount picture
Creatore and Mr. Orchestra Bill Brew's dark princes of song
DORITA from Carroll's "Pickings" Next Week in "Court Plaster" A Christie Comedy.
Friday night 8 to 8:30 p.m. "30 Minutes in the Evening Herald Broadcasting Station."

STARTS SATURDAY
the only picture ever made in a class with "The Covered Wagon"
wrote both stories
EMERSON HOUGH
NORTH OF 36
with
JACK HOLT - LOIS WILSON
ERNEST TORRENCE
NOAH BEERY
A PARAMOUNT PICTURE

WILL YOU BE THERE TO HELP THE STARS WELCOME THE GISHES?
coming 3000 miles to attend the
GRAND PREMIER, DEC. 6
when Inspiration Pictures, Inc., Chas. H. Duell, Jr., Pres., presents
LILLIAN GISH
in HENRY KING'S SCREEN TRIUMPH
"ROMOLA"
WITH A COLOSSAL CAST HEADED BY
DOROTHY GISH
WITH SID GRAUMAN'S GREATER PROLOGUE
Make reservations now for premier, $5 per seat, Inc. tax, at Barker Bros., Wurlitzer's, 314 S. Broadway, or theater box office, Holly 2131. Box office open 10 a.m. to 10 p.m. daily. Seats selling regular Egyptian prices—two weeks in advance. Distributed by Metro-Goldwyn.
GRAUMAN'S EGYPTIAN HOLLYWOOD

ORANGE GROVE THEATRE GRAND NRZ 1ST WA 7977
14th WEEK
HARRY CARROLL'S "PICKINGS"
STAGED BY (IN PERSON) WILL MORRISSEY
HARRY CARROLL, LINDA & 30 OTHERS
"Pop." Mat. Sat. 50c to $1.50 only
Sun. "Concert Surprise Night." Famous Stars Appear. Taylor Holmes, Richard Carle, Ruby Velez and 10 other famous ones.
"Pop." Mat. Sat. 50c to $1.50 only

Playhouse 2ND GLORIOUS WEEK
MATINEE SAT.
500 Orchestra Seats $1.00
Prices: Eves., 50c to $2.00
Wed. Mat., 50c to $1.00
Performance SUN. EVE.
ANOTHER LOUIS O. MACLOON PRODUCTION
GEORGE SIDNEY
WELCOME STRANGER

PHILHARMONIC AUDITORIUM Olive at 5th
L. E. BEHYMER PRESENTS
TONIGHT 8:15
M. MUNZ
Pianist
75c to $2.50.
Eves. Dec. 16 and 18
MISCHA ELMAN
Violinist
Prices $1 to $3.
Tickets at the Central Box Office, Auditorium Lobby, and Wurlitzer's.

PICO NORTON FORUM TROLLEY DOOR TO DOOR
NOW! PATSY RUTH MILLER in
"THE GIRL ON THE STAIRS"
"WHY HURRY?" A Christie Comedy Riot.
LADY LO WAH, Chinese Songstress Eves., 65c; Mats., 35c; Children, 15c.
VAN and VALEY, "The Act Beautiful" Shows at 2:30, 7:10 and 9:10
FREE AUTO PARK

PANTAGES AMERICA'S FINEST SEVENTH AT HILL VAUDEVILLE
MME. ELFREDA WYNNE
JIMMY BRITT
8 BIG ATTRACTIONS

Long Beach, Wilmington and San Pedro

Shopping Guide and Business Directory

HERE is an alphabetically arranged business directory that will save hours of time for those living in Long Beach, Wilmington or San Pedro. Clip it out and keep for daily reference. You will find it a wonderfully compact listing of business houses and professional men, telling instantly what you can buy and where to go for it.

Tear This Out and Retain It for Daily Use

LONG BEACH GUIDE
And Business Directory

Amusements

VIRGINIA CITY
SHANNON'S WONDER DANCE HALL
Dancing every Tuesday, Thursday and Saturday. Plenty of parking space.
SHANNON'S, 302 E. SOUTH ST. VIRGINIA CITY, CAL.

VIRGINIA CITY ROSALIE DANCE HALL. Dancing every Wed., Friday and Sat. Real music. Louise and Long Beach Blvd.

Apparel—Men's

OUTFITTERS, FIELDS. Complete assortment from head to foot for Men and Boys. 5316 E. SEVENTH ST.

Apparel—Women's

DRY GOODS AND WOMAN'S EXCHANGE. ALGER CO., 3317 E. 7TH ST. Millinery, Art Needlework and Notions.

Apartments

ALBERTA APARTMENTS, 11e Locust avenue. Phone 612-84.
In the center of the business district—two blocks from ocean. ALL MODERN CONVENIENCES.

THE NEW CRAWFORD APTS. are now ready. None better. Prices reasonable. 637 MAGNOLIA AVE.

PROUDLOVE COURT, 731 OLIVE ST. PHONE 616-449. $30-$40. Beaut. singles, furn. and unfurn.

$30—3 rms., suitable 2 adults. 622 ATLANTIC AVE. Phone in.

Automobiles

1924 ESSEX coach, $1000. Bargain. Driven 5000. First-class cond. 210 W. ANAHEIM.

Automobile Bumpers

BOYD & SHATTUCK, INC. Safety Bumpers. 835 Locust ave. Phone 637-17.

Automobile Painting

SIGNAL SERVICE PAINT SHOP. Cars painted $15 and up. 2301 E. Anaheim.

Automobile Tops and Bodies

CAL. TOP AND COACH WORKS. Cab Tops and Body Building. 1317-19 E. Anaheim. Ph. 327-387.

Auto Parks

25c. HOOVER AUTO PARK. 25c. 620 W. OCEAN, opposite Virginia Hotel. Rates by Week or Month.

Bakeries

BELMONT HOME BAKERY. Cakes to order for all occasions. 3423 E. Broadway. Phone 325-101.

Beauty Parlors

MARCEL AND BOB CURL, EACH 35c. GOOD WORK GUARANTEED. BUSY BEE BEAUTY PARLOR. 1349 American ave. Phone 656-127.
Marcel Beauty Shoppe and School. 2027 E. Anaheim St. Ph. 321-498.

BERTHA JANE BEAUTY SHOPPE. Special bobbing for women and children by MR. R. GARDNER. 3414 East Broadway. Phone 311-132.

MARLOW INSTITUTE OF BEAUTY. 6 to 8 wks.' course. Expert operators for all work. 346 E. 4TH ST. 661-425.

SOUTHGATE HAIR SHOP. Home of that lasting marcel. Experts only. Lessons given. 108 W. 3rd. 610-447.

Business Opportunities

$6000 WILL handle 15 double bung. court, room to build 13 more units. Desirable location. Real snap at $42,000. Monthly rental $400. Balance to be paid in twenty years. Must be seen to be appreciated. BLACK AND WHITE REALTY CO. 1161 E. Anaheim. Ph. 653-120.

15 FT. SPACE in High-Class Ladies' Ready-to-Wear Shop, suitable for lingerie, gloves or furs. On Pine ave., Long Beach. Reasonable rent. Long lease. Address AX, box 141, TIMES OFFICE.

MODISTE. Must retire at once. A long established, very high-class clientele in city's choice location. Reasonable rent. Invite thorough investigation. 616 PACIFIC S.W. BLDG.

TWO DRUG STORES. Doing good business. Must sell on account of health. BARGAIN for one or both. 1119 COOPER ARMS BLDG., Long Beach.

SODA fountain, ice cream, cigars, magazines. Will sell for cash, $6500. Best location in town. 152 WEST OCEAN, Long Beach. Ripley & Levering.

HEMSTITCHING and gift shop. Excellent location, good for dressmaking or beauty parlor, furnishing living quarters in connection. 1706 E. BROADWAY.

RESTAURANT and bakery, fully equipped, fine loc. $2000, $1000 cash. If you know the bus phone 646-119.

PARTNER WANTED—For large auto paint shop. Will teach business. Long lease. Small inv. 1701 ORANGE, L. B.

HOT DOG, soft drink stand, near new theater bldg. band stand, cheap rent. Will sacrifice. 200 E. SEASIDE.

RESTAURANT with living quarters, will sell right good location in harbor district. 45 TULARE PLACE. WM. MOORE.

FINELY equipped restaurant, good location. Sacrifice at $3000. W. T. FITZHERBERT. 548 American ave., Long Beach.

FRENCH Hand Laundry, long lease, cheap rent, good location. Inquire 117 W. 5TH ST., Long Beach.

CHOICE OF 2 LUNCHROOM BARGAINS. For sale or lease. Call mornings between 9 and 12. 141 E. 4TH ST., Long Beach.

RESTAURANT and confectionery. Cheap rent, good location. Real buy. 2818 E. ANAHEIM.

$3300—DANDY cash grocery, business section, cheap rent, lease. W. T. FITZHERBERT. 548 American ave., Long Beach.

RESTAURANT, doing nice business. Cash or terms. 3416 E. ANAHEIM, L. B.

RESTAURANT, doing good business. 320 E. 1ST. Long Beach.

GROCERY PRICED TO SELL QUICK. Money-maker. See owner. 330 E. 3RD ST.

CONFECTIONERY stand, good loc. Reas. rent. Will sacrifice. 356 W. Seaside, L. B.

SOFT drink stand at sacrifice. Best location on pike. 203½ E. Seaside, L. B.

3-CHAIR barber shop, 3-yr. lease. 1768 ALAMITOS AVE. Long Beach.

SCULPTOR and art business on Reo truck. 425 LOCUST. Auto Park.

CLEANING and press. shop, good bus. Owner leaving, snap for cash. 104 E. 5th st.

CAFE with liv. rooms, lease, cash and terms or trade. 1127 W. OCEAN.

Cafes and Restaurants

THE NONE SUCH CAFE. A Real Meal for 50c. 219 E. 3RD ST.

DODGE INN. C. W. HOLLY. For Real Eats. 240 American ave.

ELITE CAFE. 840 AMERICAN AVE. OPEN ALL NIGHT.

Chinese Art Goods

THE CHINESE ART COMPANY. All kinds of Chinese goods. 35 ARCADE. MARKWELL BLDG.

Chinese Herbs

NATURE'S great health restorer. Works wonders in eliminating disease and building up your run-down condition. S. P. LEE. 645 Pine ave., Long Beach, Cal.

Department Stores

BUFFUMS'
Pine Avenue at Broadway.
"The Department Store Complete."

Dressmaking and Tailoring

VOGUE DRESSMAKING PARLOR. First-class work guaranteed. FELT APTS., Apt. 101, 523 Pine ave. Phone 610-452.

Druggists

WAGNER DRUG CO. Cor. 7th st. and Redondo ave. Complete and up-to-date stock. Service With a Smile.

LONG BEACH GUIDE
And Business Directory

Furriers

MEHESY FUR COMPANY. "Thirty-six years in Furs." The largest stock of furs in S. Cal. Expert fur cleaning and restyling. 113 E. Seaside Blvd., Markwell Arcade.

Furniture

BANKRUPT SALE OF FURNITURE NOW GOING ON.
The combined stocks of Reliable Furniture Co. and Household Furniture Co., formerly at 755 Pine ave., are now being offered direct to the public at retail, less than actual wholesale cost. This is a bona fide close-out sale, and while the stocks are complete don't wait as when these articles are sold we do not replace. The stocks are now at 3111 E. Anaheim, in storeroom of Reliable Furniture Co.
WM. H. MOORE, JR., Trustee.

HIGHEST prices paid for used furniture. Save money. Buy here. J. H. ROUNTREE. Everything Furn. Co., 1304 Walnut ave.

Hardware

THE SEVENTH ST. HARDWARE. B. F. Adkisson & Son. Phone 333-350. General Hardware. Paints and Oils.

Hotels

HOTEL DE LUXE. Private baths, hot and cold water at all times, all outside rooms. Cor. Ocean and Locust ave. Phone 642-84.

WONDER HOTEL. The nicest room you can find in Long Beach. Continuous hot water. New sunny rooms. 208 W. Anaheim.

BROOKS' HOTEL. Modern Rooms. Reasonable Price. 134 E. 1ST ST.

Ice Cream

LA PURA ICE CREAM CO., 3323 E. 7th st. We deliver. We use pure cream. Ph. 333130.

Investments

WE PAY 8% WITH SECURITY. We buy and sell Real Estate, Mortgages, Trust Deeds and Contracts. GOLDEN STATE BOND AND MORTGAGE CO. 359 E. Fourth st.

ALL kinds of money for building or on improved Long Beach and outside towns, any amount. MARR, 225 E. BROADWAY. Phone 636-138. Quick action.

LONG Beach money to loan on Los Angeles, suburban and country. Address Z, box 253, TIMES OFFICE.

YOU can now secure the genuine German bonds from J. H. WISE, 1443 W. Ocean. 636-441 for inf. Long Beach.

Jewelers

For Blue-White Perfect DIAMONDS
BENJAMIN-IRVING CO. "The House of Diamonds"
Look for the Big Clock. 137-141 E. Seaside Blvd. Opposite Band Stand.

Laundries

FAMILY WASHING DONE HERE. MRS. C. HOWARD, 3605 E. Anaheim st.

Massage

SCIENTIFIC magnetic massage. Psycho-analysis. 835 Linden ave. Hours 9 to 5.

Mausoleums

ANGELES ABBEY. Mausoleum Interments Exclusively. MAUSOLEUM PARK, INC. Locust at Fifth st. Phone 635-289.

Military Academies

AMERICAN MILITARY ACADEMY. Opposite beautiful grounds of the VIRGINIA COUNTRY CLUB. Maj. James Ryan. Open all year. Commandant. Day and boarding pupils. Phone or write for catalogue. Phone 641-310. 3745 American ave.

Office Furniture

COAST DESK AND SAFE CO. The Leading Office Outfitters. 439 Locust ave. Phone 648-422.

Pet Animals

LONG BEACH PET STOCK EXCHANGE. All kinds of Pets, Seeds, Plants, Cages. 348 E. Broadway, Long Beach, Nr. Elm st.

Physicians and Surgeons

DR. CONWAY'S M.D. PLASTER. If troubled with Rheumatism come in and talk it over with us. We may be able to help you. Our plaster will eliminate poisons from your system. 360 W. PIKE, LONG BEACH.

Radios

BELMONT RADIO STUDIO. Atwater-Kent radio equipment. Broadway at Redondo. Phone 311-232.

REAL ESTATE
Acreage For Sale

FOR QUICK SALE. 40 ACRES. Cheapest acreage in Long Beach. Priced for immediate sale. Subdivision or industrial site. GEO. A. PARSONS, 802 PAC. S.W. BANK BLDG. PHONE 640-45.

Apartments and Income

WANT modern L. A. bungalow, near transportation, as part payment on exclusive 4-family flat, corner, near ocean, Long Beach. I have an extensive listing of high-class Long Beach income properties for sale or exchange.
C. W. BEARDSLEY, REALTOR, 230 East Broadway, Long Beach, Calif.

Exchanges

YOU seldom see a trade like this. 25 acres oranges and walnuts, Anaheim. Want southern plantation. Deal with owners. F. F. WEDEMEYER, 211 Locust st., Long Beach.

FOR EXCHANGE—Improved Kansas ranch, about 2000 acres, $40 an acre. Want California to about same value. WYATT'S, 271 E. 4th, Long Beach.

40 ACRES near Victorville, clear, for what have you. RALPH W. CHAMBERLIN, Realtor, 230 East Broadway, Long Beach.

Houses For Sale

PRICE REDUCED TO $8500. DESIRABLE 6-ROOM MODERN HOUSE. Completely furnished, full-sized corner-lot. Poly High district. Must sell at once. TERMS.
W. I. CLAPP, 145 W. 5th st. Ph. 62976.
F. B. HOVEY, 17 American ave. 64437.

A COLD business proposition. New 3-rm. modern bung. $3360. Will take lot in San Diego. HOBSON REALTY CO., 1007 American ave. Phone 633117.

$400 CASH handles 4-rm. bung. with bath. Well located. $3800. ROLAND GIECK, 1714 Cherry st.

BY owner, 2 bungs. at 807 Cherry. Sell for $15,000 cash or trade. Make an offer. Call 1255 AMERICAN AVE.

Income and Business

East Broadway is THE Lowest Priced Close-in Business Property In California.
Investigate.
THE MALCOM-DAVIS CO. 147 EAST BROADWAY, LONG BEACH.

$26,500. Buys a 10-unit bungalow court, furnished. WE EXCHANGE EVERYWHERE. PRATHER & ANDREWS. 422 American. Ph. 61911.

BUSINESS corner, 50x220, good improvements, $20,000. Want Lincoln, Neb., property. HOBSON REALTY CO., 1017 American ave. Ph. 633-117.

FOR SALE OR EXCHANGE. Equity in 24-unit apt. house. Located 2 blocks from ocean. 343 PINE AVE.

3 4-FAMILY flats on 1 lot. Good location. Good terms. 1406 OLIVE AVE.

Miscellaneous

RED DIAMOND REALTORS. Real Estate—Investments. Subdividers. Specializing San Joaquin Valley and Tulare county lands. 348 E. 1ST ST. Phone 648-280.

$55—BEAUT. unfurn. 4-rm. flats. C. H. BRUNN, 606 Pacific ave. 62452.
SEE ME FOR INDUSTRIAL PROPERTY.

LONG BEACH GUIDE
And Business Directory

Miscellaneous

13-UNIT apartment house. New, modern, completely furnished. Close in. Price $65,000. Will take good home and some cash. McPHERSON & EVANS, 21 Locust ave.

FURNITURE STORE, good location, clean mdse., for sale, 140 s. Colo. land, clear, with cash and assume to exchange. F. G. BOGLE, 427 Pine. 63909.

M. B. SONTAG. Real Estate, Insurance, Notary Public. 349 E. Broadway. Phone 640-8.

WE SPECIALIZE In EXCHANGES and INVESTMENTS. W. B. Edwards, 807 F. & M. Bldg. 651471.

Rentals

PROFESSIONAL OFFICES. 2-room suite, very desirable location for doctor and dentist. Professional men or beauty parlor, in new theater building at 7th st. and Redondo ave. Rent reasonable. PHONE 635-286. A. T. SHAW.

COMPLETELY FURNISHED. $30, lower flat, gas and light paid. 625 WEST FIRST. PHONE 621171.

NEW store furnished. Good for butcher, jeweler, shoe shop. Cheap. 1706 ALAMITOS.

Suburban Properties

SUBURBAN home, St. Louis, Mo. Clear. Near new high school and electric line. Will exchange for Hollywood. For particulars address X, box 259, TIMES OFFICE.

Sanatoriums

CEDAR AVE. REST HOME. Specialize in maternity and mental cases. Low rates. 1157 CEDAR AVE. 654-247.

WILMINGTON
Los Angeles Inner Harbor

Amusements

BOXING EVERY WEDNESDAY NIGHT. SEVEN HIGH-CLASS BOUTS. WILMINGTON BOWL. Phone 666. Wilmington, Cal.

Apparel—Men's

CANNON'S STORE FOR MEN. 116 E. Anaheim. Stetson Hats, Hart, Shaffner & Marx Clothing, Packard Friedman, Shelby Shoes.

Automobile Bodies and Parts

A. WYMASTER, 1311 W. Anaheim. Radiators, fender and body works. Auto tops and upholstering. Phone 530-J.

Auto Camps

ANDERSON'S Auto Camp, modern and clean. 1136 McFARLAND ave., Wilmington.

Blue Printing

THE HARBOR BLUE PRINT SHOP. 927 Wilmington Blvd. Wilm. 602.

Business Opportunities

HARDWARE STORE FOR SALE. Stocked new light/hardware, electric, radio, room 90x25, living quarters rear, in best retail section. Opportunity for hardware man. Rent $75, 2 yrs., 6 mos. $4500 takes it. Owner, 122 E. ANAHEIM.

CAFE, doing good bus., good location, harbor district, 5-yr. lease. 300 W. Anaheim.

Cafes and Restaurants

CLUB CAFE. FOR QUALITY EATS PLUS SERVICE SUPREME. 726 CANAL AVE.

Contractors

HARBOR CONSTRUCTION CO. WILMINGTON, CALIF.

Dancing Halls

DANCING EVERY WEDNESDAY AND SAT. COMMUNITY HALL, Wilmington.

Furniture

GOING East. Will sacrifice my furniture of four rooms, living, overstuffed, everything new. 1019 ISLAND AVE.

Garages

WHEN MOTORING TO WILMINGTON PARK YOUR CAR IN THE DAYANITE GARAGE. M. H. Albertson, Owner and Prop. Expert Mechanical Service. 127 West H Street. Phone Wil. 587. Two blocks from Catalina terminal.

THE REX GARAGE. Expert Auto Repairs. Accessories and Storage. 643 Canal st., Wilmington. Ph. 567-M.

Hotels

STANFORD HOTEL. ALL OUTSIDE ROOMS. Hot and cold water at all times. Home-cooked meals. 908 LAKME. 2 blks. from center of town. Ph. 150-J.

Physicians and Surgeons

W. M. PEARCE, M.D. Office Commercial Natl. Bank Bldg.

REAL ESTATE
Business and Income

A NEW BUSINESS BUILDING. ANAHEIM BLVD., CORNER LAKME. Nine stores, from twelve to forty-foot frontage, suitable for any business. Want drug store for corner, restaurant for alley corner, public market for center. Rent reasonable. Owner on premises, NO. 230 EAST ANAHEIM BLVD.

INCOME business property at a bargain. Corner J st. and Lecouvreur ave. See owner, W. LARSEN, Ph. 168-M.

Industrial Properties

FOR INDUSTRIAL PROPERTY WITH OR WITHOUT TRACKAGE, SEE EARL WIATT, REALTOR, 453 Broad av.

Lots For Sale

WILL sacrifice equity in Truck Blvd. 50-ft. corner for $3000, bal. $5500 in 1, 2, 3 yrs. Courtesy to agents. ROBT. D. VAUGHN, 405 E. Anaheim. Phone 297.

BUY A LOT IN WILMINGTON. From $500 to $1500, on terms. E. J. CAMPLIN, 313 E. Anaheim Blvd.

Miscellaneous

TAFT REALTY CO. REALTORS. SPECIALIZING IN BUSINESS PROPERTY—INDUSTRIAL PROPERTY. RESIDENCE PROPERTY. INCOME PROPERTY. LEASES. WE HAVE THE LARGEST SELECTION OF LISTINGS IN WILMINGTON. 328 CANAL AVE. WILMINGTON, CALIF. PHONES WILM. 5 OR 6.

WILMINGTON REALTORS. Harbor and industrial developments in Wilmington insure profits on Wilmington real estate.
BUY NOW. Values are increasing daily. WILSON & WILSON. Listings wanted. "Action is our middle name." 311 W. Anaheim. Phone 450.

F. E. SODEN. REAL ESTATE AND INSURANCE. Before you buy see me about business and residential properties. 338 W. Anaheim. Phone 294. Wilmington, Cal.

WILMINGTON is at the harbor, the foundation of Los Angeles. Your success depends on where you invest. See W. W. JORDAN with T. M. MILLER CO., 321 W. Anaheim st. Phone 85.

J. M. LOVE, REALTOR. TRADES, LEASES. Industrial, business and residential property. 129 W. Anaheim, Wilmington. Phone 285.

WILMINGTON a specialty since 1906. J. W. WEIGHTMAN, 340 Canal. Ph. 385.

CANAL ave. bus. prop., also fine residence prop. JAMES COOK, 944 Lakme ave.

Shoe Repairing

WILMINGTON SHOE REPAIRING CO. Quality and Service. We are the livest wires at shoe repairing. He who serves best profits most. All we ask is a fair trial. M. C. TEDESCO & SON, 419 Canal st.

SAN PEDRO
Miscellaneous

Churches

THE FIRST METHODIST CHURCH. Community Center and Service Men's Clubhouse. "THE REVOLVING CROSS LIGHTS THE WAY." Pastor: Rev. Thomas Grice. Corner 6th and Grand.

Coffees and Teas

ORR'S fresh ROASTED COFFEE. The coffee of quality. 708 SO. PACIFIC.

Delicatessen

SAN PEDRO DELICATESSEN. 1906 So. Pacific ave., San Pedro.

WANT-AD INDEX

	Page
NOTICES OF SPECIAL INTEREST	10
LOST AND FOUND	10
SPECIAL NOTICES—Miscellaneous	10
SPECIAL DINNERS	10
PERSONALS—Business	10
CHRISTMAS SPECIALS	10
BUSINESS ANNOUNCEMENTS	10—11
EDUCATIONAL	11
WANTED—Help, Male	11
WANTED—Help, Female	11
WANTED—Help, Male and Female	11
WANTED—Agents and Canvassers	11
EMPLOYMENT AGENCIES	11
WANTED—Situations Male	11
WANTED—Situations Female	11—12
WANTED—Situations, Male, Female	12
WANTED—To Rent	12
TO LET—Rooms	12
TO LET—Rooms and Board	12
TO LET—Housekeeping Rooms	12
TO LET—Apartments	12
TO LET—Flats	12—13
TO LET—Houses, Furnished	13
TO LET—Bungalows in Courts	13
TO LET—Houses, Unfurnished	13
TO LET—Country, Suburban Homes	13
TO LET—Beach Property	13
TO LET—Stores, Offices, Etc.	13
TO LET—Flats, Apartments, Houses, With Furniture and Lease For Sale	13
FURNITURE	13
MUSICAL INSTRUMENTS	13—14
MACHINERY	14
FOR SALE—Miscellaneous	14
WANTED—Miscellaneous	14
SWAPS—All Sorts	14
RADIO, WIRELESS APPARATUS	14
AUTOMOBILES—Miscellaneous	14—15
TRACTORS, FARM IMPLEMENTS	15
HORSES, MULES, CATTLE, ETC.	15
POULTRY, PET STOCK, SUPPLIES	15
HOUSES—For Sale	15
HOLLYWOOD—Miscellaneous	15—16
BEVERLY HILLS—Miscellaneous	16
GLENDALE—Miscellaneous	16
PASADENA—Miscellaneous	16
ALHAMBRA—Miscellaneous	16
SOUTH PASADENA—Miscellaneous	16
EAGLE ROCK—Miscellaneous	16
HIGHLAND PARK—Miscellaneous	16
HUNTINGTON PARK—Miscellaneous	16
SANTA MONICA—Miscellaneous	16
CITY LOTS—For Sale	16
APARTMENT, FLAT PROPERTY	16
BUSINESS PROPERTY	16
INDUSTRIAL PROPERTY	16
INCOME PROPERTY	16—17
SUBURBAN PROPERTY	17
BEACH PROPERTY	17
HARBOR PROPERTY	17
COUNTRY PROPERTY	17
MOUNTAIN, CANYON PROPERTY	17
EASTERN, NORTHERN PROPERTY	17
SAN DIEGO PROPERTY	17
OIL PROPERTY	17
ORANGE, LEMON, WALNUT	17
POULTRY RANCHES	17
ACREAGE FOR SUBDIVISION	17
WANTED—To Purchase Real Estate	17
FOR EXCHANGE—Real Estate	17
MONEY TO LOAN	17
MONEY WANTED	17—18
MORTGAGES, TRUST DEEDS	18
STOCKS AND BONDS	18
MINES AND MINING	18
HOTELS AND ROOMING-HOUSES	18
BUNGALOW COURTS	18
APARTMENT-HOUSE BUSINESSES	18
BUSINESS INVESTMENTS	18
BUSINESS OPPORTUNITIES	18
BUSINESS OPPORTUNITIES WANTED	18—19
LEGAL NOTICES	19
TOO LATE TO CLASSIFY	19

WANT-AD RATES
Effective March 1, 1924

Rates per line per insertion: For all Classifications except those otherwise specified, 30 consecutive times, 18c Daily, 24c Sunday; 7 to 29 consecutive times 19c Daily, 25c Sunday; 3 to 6 consecutive times, 21c daily, 27c Sunday; ONE TIME, 26c Daily, 33c Sunday, minimum charges 52c Daily, 66c Sunday.

NOTE EXCEPTIONS.

SITUATIONS WANTED, 7 or more consecutive times, 15c Daily, 18c Sunday; 3 to 6 consecutive times 16c Daily, 19c Sunday; ONE TIME 18c Daily, 20c Sunday, minimum charges 36c Daily, 40c Sunday. Advertisements for the subheadings "PAINTING, DECORATING, CARPENTERING," "DRESSMAKERS & SEAMSTRESSES" and "NURSES" are not classified as Situation Wanted Advertising and will be charged for at the general Want Ad Rates, 20c Daily and 25c Sunday with reductions scheduled as above for 3, 7 and 30 consecutive times.

"NOTICES OF SPECIAL INTEREST," "SOCIETY MEETINGS," "PERSONALS," "SPECIAL NOTICES," "STOCKS & BONDS," "STREET IMPROVEMENT BONDS," "MONEY TO LOAN—DIAMONDS & JEWELRY," "PHYSICIANS," "MEDICAL," "SANATORIUMS" and "BATH & MASSAGE," 30 consecutive times 20c Daily, 25c Sunday; 7 to 29 consecutive times 21c Daily 26c Sunday; 3 to 6 consecutive times 25c Daily, 35c Sunday ONE TIME 35c Daily, 42c Sunday, minimum charges 70c Daily, 84c Sunday.

EMPLOYMENT AGENCIES, MOTION PICTURE SCHOOLS, etc., under any classification 30 consecutive times, 25c Daily, 32c Sunday; 7 to 29 consecutive times 26c Daily, 37c Sunday; 3 to 6 consecutive times 29c Daily, 40c Sunday, ONE TIME, 35c Daily, 45c Sunday, minimum charges, 70c Daily, 90c Sunday.

"DEATH NOTICES," "CARD OF THANKS," etc., 30c per line per insertion.

All advertisements from outside of Southern California: 30 consecutive times, 30c Daily, 35c Sunday; 7 to 29 consecutive times, 32c Daily, 38c Sunday; 3 to 6 consecutive times, 35c Daily, 43c Sunday; ONE TIME, 30c Daily, 45c Sunday.

All advertising charges are by the line, 6 average words may be estimated to a full line. Minimum charge 2 lines for each insertion.

Advertisers should retain receipts given by The Times for payment of Want Ads, as no mistakes can be rectified without them.

The Times cannot guarantee accuracy or assume responsibility for errors of any kind occurring in telephoned advertisements.

Advertisements ordered for insertion in the Daily or Sunday Times cannot be discontinued or changed after 4:30 p.m. of the day preceding date of insertion.

Advertisements ordered to appear for the first insertion in the Sunday Times cannot be countermanded after 12m. (noon) Saturday.

Rates for display advertising will be furnished on request.

The Times will not be responsible for more than one incorrect insertion of any advertisement ordered for more than one time.

The inadvertent omission or incorrect publication of advertising will be rectified only by cancellation of the charge made for the service rendered.

FRIDAY, 8 P.M., is closing hour for the early issue of the Sunday Times.

The Times maintains Want-Ad collection boxes in the lobbies of the following office buildings where you may deposit copy for Want-Ads or answers to box number advertisements. Collections are made hourly:

Brack-Shops, 521 W. Seventh St.
Braun Bldg., 1240 S. Main St.
Bryson Bldg., 145 S. Spring St.
Byrne Block, 253 S. Broadway.
California Bldg., 205 S. Broadway.
Chapman Bldg., 756 S. Broadway.
Columbia Trust Bldg., 312 W. Third St.
Consolidated Bldg., 607 S. Hill St.
Delta Bldg., 426 S. Spring St.
Detwiler Bldg., 412 W. Sixth St.
Douglas Bldg., 257 S. Spring St.
Grant Bldg., Fourth and Broadway.
Hellman, H. W. Bldg., 4th and Spring.
Hellman, I. W. Bldg., 411 S. Main St.
Hellman, I. W. Bldg., 124 W. Fourth.
Hibernian Bldg., Fourth and Spring.
Higgins Bldg., Second and Main.
Greer-Robbins Co., 1136 S. Olive St.
Johnson, O. B. Bldg., 4th and Bdwy.
Junior Orpheum Bldg., 815 S. Hill St.
Knickerbocker Bldg., 643 S. Olive St.
Lane Bldg., 8th and Spring St.
Lankershim Bldg., 126 W. Third St.
Laughlin Bldg., 315 S. Broadway.
Loew's State Bldg., 707 S. Broadway.
L. A. Railway Bldg., 11th and Bdwy.
Marsh-Strong Bldg., Ninth and Main.
Pacific Electric Bldg., 6th and Main.
Pacific Finance Bldg., 510 W. 6th St.
Pacific Mutual Bldg., 523 W. 6th St.
Pershing Sq. Bldg., 448 S. Hill St.
San Fernando Bldg., 406 S. Main St.
Severance Bldg., 105 W. 6th St.
Stack Bldg., 735 S. Hill St.
Stack Bldg., Fourth and Broadway.
Title Guarantee Bldg., 220 W. 5th St.
Van Nuys Bldg., 210 W. 7th St.
Wesley Roberts Bldg., 3rd & Main Sts.
Western Mutual Bldg., 321 W. 3rd St.
Wright-Callender Bldg., 405 S. Hill St.
Y.M.C.A. Bldg., 715 S. Hope St.
HOLLYWOOD
Security Bank Bldg., 6385 Holly. Blvd.

TIMES WANT-AD SUPREMACY. During 1923 the LOS ANGELES TIMES printed 1,581,110 Want-Ads, LEADING every other newspaper in the United States.

All Want-Ad readers are attracted by this stupendous variety of offerings. It is well recognized in Los Angeles that "everybody reads THE TIMES for Want-Ads."

TIMES TELEPHONE METropolitan 0700
TIMES MAIN OFFICE
Corner Broadway and First.
TIMES BRANCH OFFICE.
621 South Spring

NOTICES—
Of Special Interest

FOR SALE OR EXCHANGE—COLLECTION OF OIL PAINTINGS BY FAMOUS AMERICAN AND EUROPEAN ARTISTS, ALSO ANTIQUES AND ORIENTAL RUGS. FOR APPOINTMENT PHONE 767526.

LOST, FOUND, STRAYED—
And Stolen

BAG, lost, small silver mesh bag, Riverside or bet. L. A., Riverside, Valley blvd. return Foothill blvd., via Ontario. Reward. 1032 N. RAMPART BLVD. DR. 0158.

BAG, lost, brown containing ladies and child's clothing between Santa Fe station and Hawthorne. Reward. BOX 715, HAWTHORNE.

BICYCLE found, owner, identify and pay for ad. BOONE, 6900 S. Hoover.

BRIEF CASE—Brown leather brief case. Finder phone VErmont 2796. Reward.

DRESS lost, sat. in Paragon box, 5th & Broadway. Reward. EM. 5288.

DOG, lost, Eng. pit bulldog, strayed, vng., white body, brown ears. Reward. Return 3440 WILSHIRE BLVD. DR. 7296.

DOG, strayed from 958 S. Bonnie Brae, Collie, answers name Buster. Child's pet. Liberal reward if returned or phone 52191.

DOG, lost Sunday, 5 months old Bull Dog. Brindle body. White head. Reward. 2045 W. 43RD PLACE. UN. 4145.

DOG, strayed from West Adams district, December 2, small dark brown Boston bull dog, white stripe down forehead, black spot in center of head, white breast. Ten dollars reward for return or five dollars reward for information leading to finding him. 1539 W. ADAMS ST. Telephone BEacon 3980.

DOG, LOST, BOSTON BULL ON FOOTHILL BLVD., BETWEEN MONROVIA & GLENDALE, MONDAY; BLACK HEAD, WHITE BODY, GLENDALE LICENSE NO. 76. CALL COLLECT. K. J. CRAWFORD, GLENDALE 4597-J. ROUTE 2, BOX 1614, GLENDALE. REWARD.

DOG LOST—Nov. 18 on Foothill Blvd. between Pasadena and Monrovia. Female Cocker Spaniel marked with tan markings, name Dulcie. $25 reward. No questions asked. Phone collect, Riverside 2164-W. Rubidoux Drive, Riverside.

DOG, lost, will the person who found red Pekingese dog please return to owner and get reward? 1020 SAN VICENTE BLVD., Santa Monica. Phone 24019.

DOG, lost, wire haired terrier puppy in vicinity Milton ave. and Wilshire blvd. Black and brown markings, green collar, License 5701. Reward. Call GR. 6329.

DOG, lost, Collie, 7 months, slender, light brown and white, missing since Nov. 25; license tag, 4375. Reward. 7262 HILLSIDE AVE., Hollywood. Phone GR. 4110.

DOG—Alaskan, gray, white markings, 4 months old, at Rimpau near Washington. Reward. 2234 W. 21ST ST. 763202.

DOG lost, Boston bull, 5 mos. Brindle body, wht. head. Rew. UNIV. 4145. 2013 W. 43RD PL.

DOG, found, brindle bull, female with collar and license, 2961 6TH AVE. Call morning before 10.

DOG, lost, black curley, long ears, no collar, white breast. 763092. Reward.

DOG—English bull, brindle, answers to name "Rowdy." Reward. BE. 6551.

FUR, lost, mink neck piece, 8th ave. and Jefferson. Reward. Ph. MEtro. 5260.

GLASSES, lost, Tues. afternoon, pair eye glasses in case, also memorandum book. Security Trust & Savings Bank book. Finder return 446 S. RAMPART. DUnk. 3702. Reward.

GLASSES, shell rimmed, and case, lost Tuesday night, 2639 BUDLONG AVE. Phone EMpire 2316. Reward.

KEYS lost, bunch of keys and automobile lock, Rennie Rd. or Santa Fe ave. Liberal reward. C. N. CAMPBELL, Union Stockyards. AX. 0800.

LAUNDRY, lost, on Westmoreland Place or Pico st., bundle of laundry. Return to EXCELSIOR LAUNDRY, receive reward.

MULE—Dark brown, 1000 lbs., strayed Wed. from Hillman & New ave. Rew. 769 878.

PASSPORT—Jap. passport, $30 silver and some currency, bet. Olive & Central on 7th. Reward $50. Call 625 N. MADISON AVE.

PEARLS, lost, 18-inch string, platinum clasp. Phone 78126. Reward.

POCKETBOOK LOST, Tuesday near Western or Melrose, contains Eagle Rock Security Trust & Savings Bank checkbook, money, door key. Reward. Ph. GA. 6612.

PURSE, lost, coin purse, containing money and key, ladies' wash room, Broadway Dept. Store, December 1. Please phone University 6918. Reward.

PURSE LOST—Black, on Broadway, Dec. 2, containing wrist watch bracelet, $15, bank book. BE. 3285. Reward.

PURSE lost, Brown coin, Sat. or Sun. W. Adams dist. VE. 5580. Reward.

PURSE, lost, black crochet silver beads. Please ret. keys and rec. rew. GR. 1408.

RING, lost, diamond, Sunday, Nov. 30, bet. 8 & 11:30 p.m., especially valued for sentimental reasons. Liberal reward. ANgelus 0022.

SUITCASE lost, Black suitcase on highway near Camarillo early Monday morning containing blue suit, clothing, towels, marked John T. Longname on bag, return to 1413 S. MANHATTAN PL. Phone 768229 or Encino Hall, Stanford University. Reward.

WATCH, lost, Dec. 1, lady's wrist watch gold, square unusual movement movable in Hellman Bldg., 4th and Spring or between there and 6th and Spring. Ample reward. Finder notify HEmpstead 6568.

$100 REWARD. Lost about 2 weeks ago, male English bulldog, white, left half of face brindle. Brindle spot on back near tail. HE. 6229. WM. RUSSELL, 6360 Ivareno ave., Hollywood.

LOST—Strand pearls, bet. 1st and 6th on Bdwy. or Main and Grand on 6th. Call 580-020.

SPECIAL NOTICES—
Miscellaneous

ELECTRO RADIUM BLANKETS. ELECTRO-NET OR MAGNETIC COIL HEATING BLANKETS AT RADIUM LABORATORIES. 1614 WEST WASHINGTON.

Baths and Massage

FLORENCE BARTON, M. GREGG, NURSES. Elec. and steam, sulphur baths, massage, violet ray. SPEC. REDUCTION COURSE. Results guar. Both sexes. Hrs. 9:30-7:30. Sunday, 10-2. SUITE 314 STACK BLDG., 228 W. 4TH, COR. BDWY.

LOS ANGELES TREATMENT ROOMS OF ELSINORE SANITARIUM. All forms of baths, electricity, massage, etc. We claim to give the best treatments in the country. 2958 W. 7TH ST. Take 8 car on 7th.

HEALTH INSTITUTE. ELECTRIC CABINET SWEDISH MASSAGE, CHIROPRACTIC ADJ. MISSES O'KEEFE & MILLS, NURSES ATTEND. 225 CONS. BLDG., 6TH AND HILL. HOURS 10-7; SUNDAYS 10-2.

ELECTRIC cabinet, Swedish massage, baths. KAARBY, DEWEY & REEVES, NURSES. Both sexes. Hrs. 9 to 9. Sun. 10 to 3. Suite 919 CONSOLIDATED BLDG., 6th and Hill sts. TUcker 4060.

LADY ATTENDANTS—Scien. massage, painless chiropractic, elec., other methods for colds, neuritis, etc. Perfection is our motto. Hrs. 9-9; Sun. 10-6. 826 UNION LEAGUE BLDG., 2nd and Hill.

MISS FOSTER, ISHAM & ECKMAN—SWEDISH MASSAGE, VAPOR BATH AND VIBRO HEALTH, SUN RAYS. HR. 10-7; SUN. 10-3. 126 W. 3RD. OFFICE 305.

STUDIO SHOPPE. Russian & Swedish massage, electric sweat baths. Hrs. 9-7. Open Sunday. 3308 W. PICO, Apt. 7. Ph. 769447.

CAB. sweat with massage, $2; min. bath & mass. $1.50. Trained nurses & attdnts. MISS MAY DAVIS, 105 E. Vernon Ave. office hours 10-6; Sun. 10-3. AX. 4379.

WILLS-THORNE, Chiropractors, Swedish elec. & scientific massage, sulphur elec., cab., steam & reduc. baths, Reisland tract, 10 to 9 daily. 327½ S. HILL ST.

RADIUM sweats, massage, chiropractic for neuritis, constipation, nervousness, nurse, Hansen, asst. MYRICK HOTEL, 324½ S. Hill. R. 207.

MISSES Nyberg & Nyberg, 108 N. Spring, room 3. Good Sw. massage, cabinet baths, elect. treat., spec. treat. for nervousness, rheumatism. Hours 9-9. Sun. 10-3.

MASSAGING, manicuring, Miss Lowe, 715 FRANCISCO ST., 1 block west of Figueroa. Hrs. 10-8. Open Sunday.

MASSAGE, manicuring, Laura Ellis, Miss Mitchell. Both sexes. Suite 428 Union League Bldg., 2nd & Hill. Hrs. 10-9 Sun.

SCIENTIFIC massage, oil, alcohol rub, chiropractic adjustments. Hours 10 to 6. Open Sunday. 414 W. 4TH ST.

STAR Japanese Baths and Massage. Internal baths, scrub baths, oil rubbing, operators both sexes. 215 N. SAN PEDRO.

MARGARET THOMAS, baths, massage & electric treatments. 253 W. 52nd Pl., corner Moneta. Hrs. 10-5:30. Sun. 10-2.

BATHS, ideal rm. in beaute parlor for masseuse. 18 N. GARFIELD, Alhambra 2148.

MASSAGE, manicuring, Miss Russell, Miss Hughes, 224 So. Spring. Office 606. 10-9. Open Sundays.

MANICURING AND MASSAGE. JUNE TAYLOR. Suite 8, 803½ S. Olive. Open Sunday.

STAR Japanese Baths and massage, internal bath, scrub baths, oil rubbing, operators both sexes. 215 N. SAN PEDRO.

BODY MASSAGE, violet ray, vibratory, alcohol rubs, $1 up. 9:30 a.m. to 6 p.m. 419 DELTA BLDG., 426 S. Spring.

MAGNETIC massage, sweats, baths, etc. Tms. $1 up. 254 S. BDWY. Rm. 228. Hrs. 9 to 9. Sun. 10 to 6. BR. 4419.

NEWLY opened Mechano-Therapy Inst. Scientific Swedish & Russian. Elec. Treat. Nurse Asst. Hrs. 10-7. 126 W. 3rd. R. 308.

RUTH DAVIS and Miss Joice, massage and manicuring. Hours 10 a.m. to 9 p.m. Open Sundays. 412 STACK BLDG.

VENICE— Baths, massage, new management, MISS KEY, nurse, 10 to 9 daily. 2nd floor Brodsky Bldg., Venice.

LUCILLE WEBER. TUcker 1371. Sun ray, scientific massage, chiropractic adjust. 225 I. W. HELLMAN BLDG.

LILIAN BURTON, Nu-Foot massage. 628 SAN FERNANDO BLDG. Hrs. 10-6.

FIRST CLASS massage, hrs. 10-7, sun. 10-4. Operators both sexes. 1018½ S. Olive.

REAL SWEDISH MASSAGE. MISS PETERSON. 823½ W. Pico. "P" car.

BATTLE CREEK TREATMENTS, MASSAGE, BY GRADUATE NURSE. AN. 2062.

LILLIAN COOK. Face massage and scalp treat. AX. 1458. 1369 E. 47TH ST.

ENGLISH masseur will visit homes. Call MR. DALE, MAin 7814.

MASSAGE baths, sweats, chiro. adj. $1 up. DR. ADA FREEMAN, 940 W. 8th.

MAG. MASSAGE, BATHS, ELECTRIC TRTS. 650 S. FIGUEROA, APT. 215 OP. SUN.

MASSAGE, chiropractic nurse, atte'dnt for nervous people. 1123¼ Sentous st. Apt. 1.

SWEDISH massage school. Tuition one-half. 206 UNION LEAGUE BLDG. VA. 0486.

ANN WOOD—1st class manicuring. 127 S. Bdwy. Rm. 308. Hrs. 10 to 9. Open Sun.

MASSAGE, elec. treatment, violet ray, manicuring. 344 S. Grand, Apt. 23. Hrs. 10-5.

MARATHON BATHS. Blood wash, sweats, massage. 1253½ W. 7th. Stay all night.

Beauty Culture, Hairdressing, Bobbing

PERMANENT WAVING, $12.50 FOR WHOLE HEAD THIS WEEK, IN BEAUTIFUL LARGE SOFT WAVES. BEST SKILLED OPERATORS. Specialize in Smart Bobs. THE WESTMORELAND MARCEL SHOPPE, 3103 W. Sixth st. DU. 9415.

FRAZE Permanent Wave Studio. Eugene method. ME. 1705. 741 Consolidated Bldg.

Medical

DRS. SHORES & SHORES, SPECIALISTS. Catarrh, deafness, head noises, hay fever, asthma, rheumatism, eczema, neuritis, piles, epilepsy, goiter and other CHRONIC DISEASES of nerves, blood, skin, lungs, heart, stomach, bowels, bladder, kidney, liver. A specialty for 31 years. 602-24 LISSNER BLDG., 524 S. Spring st., Los Angeles. Hours 9 to 5; evenings, 7 to 8; Sundays, 10 to 12.

MAN doctor over 30 years, only chronic, recent and germ diseases, blood and urine tests. NO CHARGE. Vegetable medicines used only by himself. Genuine 606 and gland. No delay from work. Hours 10-8. Sun. 10-12. 219 Douglas Bldg., cor. 3RD & SPRING STS.

THE FIRST & MAIN CLINIC is a group of doctors treating all diseases, saving each patient expense by treating many. If sick, though with little money, call at 100 S. MAIN ST., 9 a.m. to 10 p.m. and consult specialists.

SURGICAL AND OSTEOPATHIC CLINIC—In charge of instructor in surgery for 10 years. Prices moderate for needy people. 310 FERGUSON BLDG. MAin 6136, Vandike 1692.

MEN—See successful specialist for chronic or recent disease. No delay from work. Latest methods. My own medicine. Ex. free. 247 S. BROADWAY.

SKIN and blood diseases successfully treated by Dr. Silverman, former assistant to Dr. Lorning, Germany. Hours 1-4. Eve. 7-8. Suite 814 BROADWAY ARCADE BLDG.

CANCER, skin, $10; specialist, 35 years. 821 N. AVE. 50. Garfield 1775, 2 to 5. Consult free. 21 year in L. A.

ABRAHMS blood test free. Electronic method cures when others fail. Rates low. 1419 W. 11TH.

Sanatoriums

LAKE VIEW. Cheerful home life, careful nursing, good food, systematic care. Rooms well heated, sun porches, reasonable rate. Milk or selective diet. DRexel 7984.

TUBERCULAR sufferers can have ideal home, latest wonderful combination medical treatment with results, at a price all may be able to pay. BOX 105, Sierra Madre.

SCIENTIFICALLY TRAINED NURSE WILL CARE FOR NERVOUS OR MILDLY MENTAL CASES IN HER OWN HOME. LARGE GROUNDS. EXCELLENT CUISINE. PHONE 592-227.

WILSHIRE rest & diet home. Diabetes, convalescents & mild nervous people. Separate cottage for invalids. Rate $30 week & up. 1199 Magnolia av. DR. 1244.

TUJUNGA SANITARIUM & REST HOME. PHONE SUNLAND 928. All cases not contagious cared for.

MORPHINE habit successfully treated without pain or suffering. About two weeks required. Call GLENDALE 2045-R-1-3.

MOUNTAIN GLEN retreat for invalids, aged. Every comfort and kindness. Rates low. Box 221, SIERRA MADRE.

Society Meetings

STRANGERS' SOCIAL CLUB. Meets Tues., Thurs. & Sat., 7 to 11:30. Music-Arts Hall, 233 S. Broadway. Cards, games, dances, join us, get acquainted.

Detectives

SECRET WORK IN ALL ITS BRANCHES. Expert locaters. F. L. Burns Detectives, TRinity 7012. Pacific Finance Bldg.

KANE DETECTIVE AGCY., 736 Loew State Bldg. Ph. BRoadway 2796. All branches detective work. Charges moderate.

Chiropractic

CHIROPRACTIC TREATMENTS given at Los Angeles College of Chiropractic, 920 W. 18th st. Also at branch, 934 S. Broadway.

Auto Trips and Travel Offers

SENDING car with chauffeur to Denver Dec. 10th, will take one free passenger. References. S. B. PICKETT, 395 Sturtevant Road, Sierra Madre.

TWO exp. salesmen visiting east for holidays will consider proposition to defray expenses. HOlly. 7111. MR. BUSH.

SPECIAL DINNERS—
Good Eating Places

WOMEN COOKS & BAKERS at MURRY'S, 114 E. 7th—REAL EATS—1009 S. Olive.

PERSONALS—
Business

A VETERAN English actor, 25 years' association with England's foremost stars will coach lady or gentleman for the stage, privately. Elocution, deportment, stage craft and gesture, the great emotional roles a specialty. If you possess the necessary qualifications I can advance your fortunes. Exceptional references. Letters, PERCY ORLEIN, 1257 El Sereno avenue.

WOMEN interested in joining a club near Los Angeles formed for the purpose of promoting physical beauty and health. A club where there are all country club diversions. May obtain information regarding low charter life membership by addressing O, box 436, TIMES BRANCH.

NEW auto discovery, brings enamel or color back like new. Dry and glossy in 40 minutes. Also colors, covers rust or checks, not polish or paint. Chemical sensation. $5 can covers car. 1300 S. WESTERN AVE.

CLUB membership and deed to lot carrying many other privileges. Paved road, $100, $10 down, $10 per month. ANDERSON-COOPER CO., 401 Taft Bldg. Hollywood.

ANYONE suffering from piles can hear something to their advantage. Room 532-34, 108 W. 3RD ST. 25 yrs. experience. No operation. Free booklet.

SAN GABRIEL COUNTRY CLUB MEMBERSHIP FOR SALE, REASONABLY PRICED. C. M. CRAWFORD, 647 S. SPRING. TR. 4911.

WILL care for aged person in my home, excellent environment, every attention. GR. 6573.

LONESOME CLUB, Mon., Fri. eve. 7 to 11. Old-time dancing, songs. Visiting for lonely folks. HORNE'S, 936 W. 7TH.

PUBLIC stenographer and mailing service. TUcker 7812. Multigraphing, mimeographing, addressing, $5 per M.

EUROPEAN-trained nurse, magnetic healer, gives treatments at her home. Women only. Local doctor's ref. FItzroy 2234.

FREE LEGAL AND BUSINESS ADVICE. ATTY. MATTHEWS, 410 EUCLID.

FALSE TEETH REPAIRED short notice. 424 Brson Bldg., 2nd-Spring. Hrs. 1-6.

ALL club memberships, golf, beach, a.b., bargains. 305 Detwiler Bldg. BR. 4144.

ADVICE free. Matthews & Walter, Attys. 210 Douglas Bldg. MEtro. 4379.

Inquiries—Missing People

WANTED the address of Jennie B. Hollowell and D. A. Hollowell, or either of them, who subdivided the Hollowell Tract in Hermosa Beach. Address W. MATTHEWS, Attorney-at-Law, 210 Douglas Bldg., Los Angeles, Cal.

CHRISTMAS SPECIALS—
Gift Suggestions

Miscellaneous

AMERICAN GLASS CO., 100-11 N. LOS ANGELES ST. PHONE TUcker 3825. Mirror, useful Xmas gifts, save money by buying direct, wholesale prices.

SILVER—GOLD PLATING—Old silver like new, all work triple plated, hand burnished. DRAISNER PLATING CO., 1321½ S. SPRING. VAndike 2950.

JUST the thing to give her—gold-incrusted goblets, $20 a dozen; also sherbets, $18 doz., Minton design. (STEINER STUDIOS.) No. 7, Broadway Arcade Bldg.

PARKER DUOFOLD BIG BRO SET. And all standard pens on sale at PARKER PEN SERVICE STATION. Rm. 314, Grosse Bldg., 124 W. 6th st.

XMAS special in our various stoves of all makes. Special all enamel range, $55.50. Del. & con. Open eve. 4200 MONETA. AX. 4734. 2681 W. PICO.

WONDERFUL profits, small capital, light mfg. bus., food product, any city. Easily operated. See dem. 340 S. HILL.

DISHES RENTED FOR ALL OCCASIONS. CAL. JOBBING CO., 146 N. SPRING. TUcker 5313.

FACTORY to wearer, $40 wool suits and overcoats, $24.50. WEIGEL-BIXON, 221 W. 8th st.

SPECIAL for Christmas, we give four of the latest records free with each phonograph. 327 W. 3RD ST.

ASK for our book describing the finest gift of all. PACIFIC MORTGAGE CO., Suite 233, 124 W. 4th st. VAndike 1307.

HIGHLAND NURSERY. Wholesale and retail. Plant gifts. Landscaping. 1157 HIGHLAND. HO. 3298.

GIFTS FOR CATHOLICS—Thousands of articles to select from. C. F. HORAN & CO., 120 W. 2nd st.

IMPORTED Swiss novelties, cashmere shawls, small Paisley shawls. At OLD EUROPE, 6719 Hollywood Blvd.

EMERY SISTERS' School of Beauty Culture, 208-209 Guaranty Bldg., Hollywood. SPECIAL HOLIDAY RATES. HO. 2686.

ATTRACTIVE Xmas boxes mailed free. Lelia Neil, 538 Byrne Bldg., 3rd & Bdwy.

HEADQUARTERS Xmas imported & domestic gifts. THE ASIA CO., 251-53 E. 1st.

HIGH grade 9x12 Wilton rug, val. $150. Sell $95. Coast Furn Co., 861 S. Figueroa.

FOR imported Xmas gifts, novelties and teas, SOMA TEA STORE, 234 E. First st.

IMPORTED dinner set, 42 pcs., $10. (ROSSNER'S.) 646 S. Main.

RING—Lady's blue diamond. Cost $225; $170 buys. MRS. BOYCE, BE. 1308.

HILLCREST DRUG CO. Harry S. Wellington, Washington & Vineyard. Tel. 74212.

TEACH driving, have Buick, special Xmas rates. DU. 3700, 7 a.m. till 11 p.m.

GIFTS FOR EASTERN FRIENDS. Closing out regardless of cost the stock of MEXICAN ARTS AND CRAFTS, 830 WEST SEVENTH ST. It has to be sold within 30 days. Most beautiful line of Aztec, Zapotera, Texcoco rugs, blankets, zarapes, pottery, drawn work, hand-made feather cards, baskets and all kinds of Mexican curios. Stamps collection.

MUSICAL TOYS. Toy trumpets, 75c; saxonettes, $1.50; ukuleles, 50c; banjos, $1.50; violin outfits, $1.25. Ocarinas, 35c; music stands, $1; guitars, $6; harmonicas, tambourines, castanettes. Bargains in everything musical. A small deposit will secure you against disappointment. BREHM & MELVIN, 234 S. Bdwy. With Barnes Music Co.

CHRISTMAS TYPEWRITER SPECIAL. THE APPROPRIATE XMAS GIFT. TYPEWRITERS FROM $20 TO $75. YEAR'S GUARANTEE. WATCH OUR WINDOWS. AMERICAN TYPEWRITER EXCHANGE, 732 S. SPRING ST. MEtro. 3960.

CLOSING out at wholesale prices, traveler's samples, etc. Leather goods including ladies' vanity cases, hand bags, men's billfolds, purses, belts, etc. Open until 10 p.m. 229 LANKERSHIM HOTEL.

XMAS cards, pictures, kodaks, photo coloring. CRYSTAL PHOTO, 732 S. Figueroa.

BALLET dresses for practice or dress. E. & E. ART SHOPPE, 1152 W. 14th st.

XMAS time, auto top time. Tops $7 up. SHANKS, 811 N. Broadway, Main 4829.

JUVENILE, Devotional, Bible, also cards. Am. Bap. Pub. Society, 313 W. 3rd st.

Apparel—Men's

FULL LINE XMAS TIES. ARCADE TIE SHOP, 40 Mercantile Arc.

Apparel—Women's

XMAS GIFTS—You'll find here HOSIERY—A SPECIALTY. Handmade Lingerie. Orders taken. DE LUXE SHOP, 635 S. Alvarado. FI. 1261.

ALASKA FUR FACTORY, READY TO WEAR. WE REMODEL AND REPAIR. 1036 N. WESTERN AVE. HE. 7614.

NEW magnif. cocoa brown fox left here $27. Howitt, rm. 208 Mason Opera House.

Art Gifts

FOR ART SAKE. All lovers of art that visit the Holland Art Studios and galleries are not all buyers, but many visitors of the galleries have become purchasers of fine paintings, water colors, etchings, antiques, bronzes and etc., by famous artists. This studio has become headquarters for the art critic and art lover and you will find the finest collection of paintings, antiques, curios, bronzes, etc., etc., ever exhibited in California. It will well repay you to see this valuable collection with many articles from Europe's famous castles and palaces. THE HOLLAND ART STUDIOS, 636-638 Figueroa st. Between 6th and 7th st.

COUSIN Mary's California Flower Preserves packed in various-sized California Redwood gift boxes are the choicest gift you can send from California. Made exclusively by MRS. ONA F. SMITH, 2317 Berkeley Ave., Los Angeles. DRexel 3508.

THE PEKING STORE. DIRECT CHINESE IMPORTERS. 500½ N. ALAMEDA ST. Chinese curio, arts, embroidered silks and mah-jongg. Wholesale and retail. Big reductions on all art goods.

SILK SHADES AND NOVELTY LAMPS—Made with real flowers and butterflies, fancy pillows and silk handkerchiefs. REAL FLOWER LAMP SHADE CO. 1604 W. Sixth st.

MATERIALS for making parchment lamp shades for sale. Free instruction. THE TUFT STUDIOS, room 302, Stimson Bldg., corner Spring and 3rd sts.

UNUSUAL hand decorated Parchment bed lamps, torchieres, novelties, stock and special orders. PAINT BOX STUDIO, 2061 W. Jefferson.

IMPORTED Chinese art, embroidered silk goods, chinaware. FOOK WO SUNG CURIO CO., 326-28 N. Los Angeles st.

WONDERFUL oil paintings by renowned European artists, objets d'art and curios. Exclusive gifts. 442 N. VERMONT.

ARTISTIC GIFTS. WOMAN'S EXCHANGE. For all occasions. 208 N. LARCHMONT.

HAND PAINTED Bed Lamps, $5. PAINT BOX STUDIO, 2061 W. Jefferson.

SUN Wing Wo Co., 421 N. Los Angeles. Imported Chinese merchandise, art goods.

Automobiles

AN AUTOMOBILE FOR XMAS. Select a perfect slightly used car from our stock. Large variety to choose from. Condition guaranteed. GET IT NOW AND PAY AS YOU RIDE NEXT YEAR. The Oldest Used-Car Establishment. PASHLEY MOTOR CO., 1118 S. Main. 1234 S. Main.

GIVE HER A REAL XMAS GIFT—A NEW OR USED CAR. FROM BOZZANI MOTOR CAR CO., THE ORIGINAL HOUSE OF SERVICE. 617 NO. BROADWAY.

Bicycles

RANGER BICYCLES, cash or terms. MEAD CYCLE CO., 1134 S. Main. ME. 5355.

FOR Xmas bicycles and children's vehicles. See KURODA BROS., 346 E. 1st st.

Birds

XMAS GIFT. That will please the whole family. A BEAUTIFUL SINGING OR TALKING BIRD. Choose from a large selection of imported and domestic birds, including St. Andreasburg Rollers, Hartz Mountain Warblers, Norwich Canaries, Panama Parrots that will talk, laugh and whistle, gorgeous colored finches, etc. Also a wonderful line of cages, cage stands, seeds, remedies and other supplies. THE MAY CO., FOURTH FLOOR.

XMAS SPECIALS. Pretty Warbling Canary in round brass cage with seed, gravel, cuttlebone and songfood only $10. Beautiful Goldfish. SMALL TURTLES. Lovebirds, $5 the pair. Guaranteed canaries $5. Imported Roller and beautiful large English canaries aviary, birds, goldfish, globes, cages and supplies. TALKING PARROTS. Puppies, kittens, small monkeys. Largest stock in city. J. C. EDWARDS, 613 S. Grand ave.

LIVE birds make appreciated gifts. Reasonable prices. CITY BIRD STORES, 245 S. Hill and 1638 Cahuenga.

Candies

HOME-MADE. MAILED ANYWHERE. FUDGE. 2906 Wilshire at Alvarado. Fitz. 0816.

502 S. HILL. THE QUALITY SWEET SHOP. XMAS CANDIES, BULK OR BOXES. Made every day. Mailed everywhere.

CANDIED FRUIT gift boxes make ideal presents to send East. WISTERIA SWEET SHOP, 312 S. Bdwy. VA. 2998.

CLARKADOTA figs, preserved in glass and tin. 420½ SO. HILL.

XMAS CANDY MADE TO ORDER. Periwinkle Candy Shop, 113 N. Vermont.

FANCY PACKAGES OF FIGS, NUTS & GLACE FRUIT. 430½ SO. HILL.

China

EXQUISITE creamer sets, gold etched, $10. Also beaut. dinner sets. Open eves. Hopkins Art Shop, 3116 W. 10th st. EM. 1066.

Cigars and Cigarettes

MONOGRAMMED CIGARETTES. Made from pure imported Turkish top leaf tobacco for those who appreciate the superlative in Egyptian. Cost little more than ordinary cigarettes. An appropriate holiday gift. RAMONA CIG. CO., 15 Mercantile Arcade. TU. 8013.

MONOGRAM CIGARETTES, ALL KINDS, MADE BY SHAW, 3804 CENTRAL AVE.

Clocks

THE CLOCK SHOP. TIME-PIECES. LARGEST SELECTION IN WEST. 624 S. OLIVE. VA. 9032.

Cutlery

L. PEDY, dealer in fine cutlery, mfg., importer. 834 S. OLIVE. MA. 1718.

Dogs

SURPRISE the folks with a Police puppy for Xmas. 656 W. SLAUSON. TH. 3088.

Dog Togs

DOG SWEATERS & BLANKETS. Deterce cold and distemper cure. Special puppy harness, 50 cents. ORIGINAL SHOP, 4512 Moneta.

Electrical Gifts

MAKE HER HAPPY THIS XMAS WITH THE WONDERFUL SAVAGE WASHER AND DRYER, OR SOME HOUSEHOLD ELECTRICAL APPLIANCES. ONCE A CUSTOMER, ALWAYS A CUSTOMER. HOME ELECTRIC SPECIALTY CO., 610 S. OLIVE ST. VAndike 9367.

SCHLUETER'S MAYTAG WASHERS. You phone for us, we will wash for you. TRinity 4801. 745 S. FIGUEROA.

SCHLUETER'S SWEEPER VAC. CLEANER with vac. mop, all your cleaning problems solved. Phone TRinity 4801 for demonstrations. 745 S. FIGUEROA.

VISIT CAMP RADIO COMPANY. 716 West 3rd st.

BOUDOIR LAMPS, value to $12 for $5. ELECTRIC JACK WILSON, 207 W. 1st st.

CHRISTMAS SPECIALS—
Gift Suggestions

Electrical Gifts

SCHLUETER'S SIMPLEX IRONER, why stand four hours when you can sit one hour and do the week's ironing? 745 S. FIGUEROA ST.

$32.50 NEW ELECTRICAL WASHING MACHINES, guaranteed to endure all tests. GANS BROS., INC. 141 S. MAIN. TR. 0857.

WASHING MACHINES AND VAC. CLEANERS. 1009 W. 47TH ST. VErmont 2857.

WASHING MACH., CLEANERS, IRONS, ETC. C. R. ELEC. SHOP. 2355 W. WASH.

Flowers

M. & G. FLORISTS. Quality service, reasonable prices. Vandike 3648. 800 SOUTH HILL ST.

CHAS. J. NIMMER, CUT-RATE NURSERY. Ferns formerly $5 & 6 now $3.50. POINSETTIAS, CYCLAMENS & HEATHER. Full nursery stock. 151 N. SPRING.

CRESCENT NURSERY CO. Trees, roses, ferns. Open Sun., holidays. 7965 Santa Monica Blvd. HE. 9209.

MULHOLLAND NURSERY. 8659 SANTA MONICA BLVD. Xmas decorative plants, palms, flowers.

Furniture

SPECIAL FOR HOLIDAYS. 5-piece two-tone walnut dining room set, table and 4 chairs for $42.75. Use your credit at SUGARMAN'S, 748-50 S. Main. Open Saturday eve. to 9 p.m.

25% OFF on all reed furniture, also painting and repairing. 3510 W. WASHINGTON ST.

5-PC. walnut dining sets, $39. Therese Furn. Co., 1304 W. Santa Barbara.

BEAUT. wicker and grass furn., made to order, reas. 800 ALISO. ANg. 2781.

Gas Heaters

GAS HEATERS—Surplus stock of gas heaters for sale cheap. 2132 ATLANTIC ST.

Hand Embroideries

WE specialize in hand embroidered initials. Order now. CA. 1193. 118 SOTELLA, nr. Main.

Infants Gifts

STORK FURNITURE CO. (KIDDIES PARADISE) ALWAYS OPEN. 4308 S. WESTERN AVE. VErmont 6872.

BABE'S BOUDOIR. 641 SOUTH GRAND.

Jewelry

DIAMONDS! DIAMONDS!
MAKE CHRISTMAS SPARKLE! We have a limited stock of splendid gems, Ladies' and Gentlemen's ring mountings, priced from $25 to $400. One perfect upset stone, $700. Will sacrifice for cash. Ask for Mr. Nelson. PASHLEY MOTOR CO., 1118 S. MAIN ST.

DIAMONDS. EXQUISITE SETTINGS. In PLATINUM or WHITE GOLD. Dinner rings, engagement rings, scarf pins, bracelets, watches, pearls, precious stones, etc. At ½ actual value. W. E. KLEIN, 711 Loew's State Bldg., 7th and Bdwy.

PRICES SLASHED. Diamond bracelets, latest designs, set with beautiful blue white stones, $300 up. Worth double. See them. BOEDY, 1009 Loew's State Bldg.

PLATINUM MOUNTINGS. Remount her diamonds in platinum. Would make a wonderful Xmas gift. KINSEY & ELLIOTT, 747 S. Hill. Rooms 303 and 304.

DIAMOND AND JEWELRY BARGAINS. SAVE 1-3 TO ½ BY TRADING UPSTAIRS. DIAMONDS RESET IN PLATINUM AND WHITE GOLD. Goulden, 412 Loew State Bldg. 7-Bdwy.

WHY WORRY ABOUT PRESENTS? Golden State Gem Co. can help you with cheap and expensive gifts. Diamonds, opals, etc. 728 S. SAN PEDRO.

WHILE YOU WAIT. Your diamonds or precious stones reset in modern mounting in your presence. 747 S. HILL, room 508.

CHINESE jewelry and jade, we also make to order anything in jade. Tin Bing and Co., 702 N. ALAMEDA ST.

H. YABLOW, mfg. fine jewelry. Jewelry sold at a saving. Room 409, 747 S. HILL.

WHOLESALE wrist watches, $18, 15-j. W. G. Octagon, $8.25; $25 rectangular, $9.75. Call VErmont 4329.

COLLEGE, FRATERNAL Jewelry—A thousand things to choose from. We cover all fraternities. MEYERS CO., 724 S. Hope st.

DIAMONDS sold upstairs at diff. 1-3 to ½. The Craft Shop, 319 O. T. Johnson Bldg.

WATCHES, DIAMONDS AND JEWELRY. SALEMAN, 1220 LOEW'S STATE BLDG.

Leather Goods

CLOSING out at wholesale prices, traveler's samples, etc. Leather goods, including ladies' vanity cases, handbags, men's billfolds, purses, belts, etc. Open until 10 p.m. 229 LANKERSHIM HOTEL.

LARGE stock high grade leather traveling goods, 1-3 off. BAILEY'S, 227 N. Los Angeles st. 1 block from Postoffice.

LEATHER, GIFTS & XMAS NOVELTIES. FULL LINE XMAS CARDS. 316 S. MAIN.

Oriental Rugs

BEAUTIFUL XMAS GIFTS. PERSIAN RUGS. BARGAIN PRICES. No overhead expense. 1172 N. Vermont.

Pet Animals

REGISTERED POLICE DOGS—Puppies for Xmas presents from 4 to 8 months. Write or call J. H. HASKINS, 4640 Lankershim Blvd., Lankershim, Cal.

Phonographs

BRUNSWICK. Phonographs, records, Radiolas. There is a Brunswick to meet every musical requirement, come here, assortment complete, terms to suit. Do your Christmas shopping here. Open evenings. BARNES MUSIC COMPANY, 231 South Broadway. Ph. TR. 5223. Opposite City Hall.

PHONOGRAPHS. Hundreds in our warehouse to select from; many slightly used, some with 20 to 50 records. Buy now. Start paying after Xmas. 5 new records, $1. PIANO FACTORY'S WAREHOUSE, 1028 S. Grand. Open eve. VAn. 6781.

SLIGHTLY used Victor console with records, reasonable. ATlantic 6936.

Photographs

CUT OUT THIS ADV. PRESENT IT AT TIME OF SITTING & RECEIVE TWO 7x11 PHOTOS, $1.50. REGULAR PRICE, $7.50. CUTBERTH, NEW STUDIO, 728 S. HILL.

PHOTOS—XMAS SPECIAL, 2 7x11, $1. ALFRED'S STUDIO, 247 S. BROADWAY.

Pianos

PIANOS FOR CHRISTMAS from BARNES'. Select yours from the old reliable store opposite the City Hall, where stocks are complete; where courtesy, service and marked appreciation is a part of every transaction. Only at this store can you buy the following splendid instruments:

HALLET & DAVIS. SCHUBERT. SCHILLER. CONWAY. BRAUMULLER. LEXINGTON. ANGELUS REPRODUCING PIANOS. VIRTUOLO PLAYER PIANOS.

A make, style and price to fit every purse and requirement; every one guaranteed and sold on easy rental terms. Do your Christmas shopping here. Open evenings. BARNES MUSIC COMPANY, 231 S. Broadway. Ph. TR. 5223. Opposite City Hall.

PIANOS AND PLAYERS. Hundreds in our warehouse, used, rebuilt and new. Many slightly used players including 15 to 25 rolls, $215 up. Buy now, start paying after Xmas. PIANO FACTORY'S WAREHOUSE, 1028 S. Grand. Open eve. VAn. 6781.

ARE you seeking a piano for Christmas? Many upright and grand pianos, player pianos, slightly used, at very low prices. Liberal Christmas terms. THE BIRKEL CO., 446 So. Broadway.

GOOD practice pianos, $125, $135, $150 & $175. Nearly always on hand, fully guaranteed at the PIANO EXCHANGE, 721 So. Spring st.

WHEN shopping early think of the tuner. CAL PIANO HOSP. METropolitan 5058.

GRAND PIANO, standard make, bargain, used 6 wks. ELliot 1435, S. Pasadena.

Pipes and Tobacco

JOHN'S PIPE SHOP. NOT A CIGAR STORE. Thousands of pipes and other smoker's articles to select from. No fake briar or imitation meerschaum pipes in the store. No imitation goods of any description kept or sold in cases. Ethical quality. Sentimental prices. THE SHOP THAT JOHN KEEPS AND THE SHOP THAT KEEPS JOHN. 524 S. SPRING ST., op. Hotel Alexandria. LOOK FOR THE YELLOW AWNING.

HALL'S BIG PIPE STORE. EST. 1882. 110 North Spring st. Everything for fancy smoking. Humidors, holders & cases. All kinds finest Meerschaum and Briar pipes. Try us, Old Timers, we can please you.

COMPLETE LINE OF SMOKERS' ARTICLES. London Pipe Shop, 633 S. Olive.

Plum Puddings

CALIF. PLUM PUDDING, cakes; send home. BESSIE LEES, 5422 Santa Monica Blvd.

Radio Gifts

RADIO—A GIFT FOR THE FAMILY. FREE DEMONSTRATION IN YOUR HOME. HADDAWAY, INCORPORATED. 1500 S. HOOVER. BEacon 5050.

CHRISTMAS SPECIALS—
Gift Suggestions

Radio Gifts

ATWATER-KENT, Radiola [illegible] terms. Call [illegible] demonstration in your [illegible] STEVENS & [illegible] 4365 W. Pico.

X-L RADIO [illegible] "IT TUNES [illegible]" Meet us at Booth [illegible] X-L RADIO [illegible] 1020 S. Vermont.

COMPLETE parts for [illegible] ing Acme, low loss [illegible]

Sewing Machines

SEWING machines [illegible] 822 SUNSET BLVD. [illegible]

Stationery and [illegible]

25 XMAS cards [illegible] with name, $2. [illegible] 820 S. Broadway. [illegible]

HIGH GRADE [illegible] PAUL BURKE [illegible]

XMAS gifts and greeting [illegible] 2 stores, 324, 310 [illegible]

Toys

STATIONERY and toys [illegible] Kirsch Co., 2672 [illegible]

BUSINESS ANNOUNCEMENTS—
Miscellaneous

DON'T throw your [illegible] Full battery service [illegible] including [illegible] battery. HIATT BATTERY [illegible] 10TH ST.

LAACK & WILLIAMS [illegible] Residence, business and [illegible] depts., rentals and [illegible] 200 PANTAGES [illegible] TRinity 3641. 7th [illegible]

LOS ANGELES CAN CO. [illegible] Fernando Road [illegible]

CHIMNEY sweep, $1.50 [illegible] $2; furnace repairs [illegible]

AWNINGS, $3; store [illegible] Awning Co., 3722 [illegible]

Attorneys and Counselors

ADVICE FREE—Probate [illegible] wills contested; [illegible] land contracts [illegible] Corporations [illegible] MATTHEWS & WALTER [illegible] tary Public. 210 Douglas [illegible]

LEGAL advice all [illegible] Husband-wife [illegible] ruptcy & damages [illegible] SCHLEIMER, Room [illegible]

C. C. CASWELL [illegible] ADVICE FREE [illegible] confidential [illegible] BLDG. [illegible]

LEGAL ADVICE [illegible] ed. DURHAM [illegible] 9 a.m. to 8 p.m. [illegible]

LEGAL ADVICE FREE [illegible] FICE OPEN EVENINGS [illegible] DAYED BLDG. [illegible]

ALL legal matters [illegible] ARD, 802 Broadway [illegible] bwy. Open eve. [illegible]

FREE law, estate [illegible] Jr. exp. 348 Douglas [illegible]

Contractors and Builders

[illegible]

THURSDAY MORNING

BUSINESS ANNOUNCEM'TS—Miscellaneous

Contractors and Builders

100% FINANCE [illegible] 100% FINANCE [illegible] CONCRETE FORM AND CONSTRUCTION CO., INC. General Contractors. [illegible] Phone DUnk. 7460.

100% FINANCING. [illegible]

PHOENIX BUILDING CO. [illegible] Vandike 2200.

PROVIDENT HOUSING SOCIETY [illegible]

LOANS ON UNPAID LOTS [illegible] AMERICAN BANK BLDG. [illegible] MEt. 6914.

[illegible] PATCHING & REPAIRING [illegible]

Bids Wanted

[illegible] contractors and subcontractors to [illegible] HAAS BLDG. BR. 1512.

Professional Services.

[illegible] ECKMAN [illegible] FAber 0758.

Manicuring, Chiropody, Scalp Treatment

[illegible] MENDEL, first-class manicure [illegible] W. WASHINGTON. 767562.

[illegible] treatments, electric. 848 W. [illegible]

Florists and Nurseries.

[illegible] NURSERY CO. [illegible] 7343 [illegible] Hollywood [illegible]

Patent Attorneys

ADVICE ON PATENTS FREE—[illegible] HARRELL, PATENT ATTORNEY, [illegible] W. 6TH ST. SUITE 471. [illegible] 17 YEARS IN L. A. [illegible] LETTER ON PATENTS FREE [illegible] MADE IN WASHINGTON. [illegible]

[illegible] MILLER—H. MILLER, former [illegible] CENTRAL BLDG., 6th & Main. [illegible]

[illegible] & TRADEMARK information free [illegible] MARTIN P. SMITH [illegible] MEtro. 4828.

[illegible] PATENT ATTORNEY [illegible]

Remodeling, Etc.

[illegible] FUR COMPANY [illegible] BEACH, CALIF.

Tailoring, Millinery

[illegible] GRAND AVE. MAin 6016.

New and Old

[illegible] TEL. 766-190.

Cesspool Cleaners.

[illegible] CESSPOOL CLEANING CO. [illegible]

EDUCATIONAL—
Miscellaneous

LEARN ELECTRICITY. [illegible] TRADE THAT PAYS. [illegible]

Dramatic.

[illegible]

Languages.

[illegible] BERLITZ METHOD. [illegible] ARDMORE (NOTICE, DU. [illegible] directory wrong.)

[illegible] COACH NOW [illegible] EXAMS IN DEC. [illegible] SERVICE INC. [illegible]

Dancing.

[illegible] FOX TROT AND ONE-STEP [illegible] WILSON'S MODERN [illegible] 417 W. 5th st. MAin [illegible]

WANTED—HELP—
Male

Miscellaneous

[illegible]

WANTED—HELP—Male

Miscellaneous

SALARIED POSITIONS.

Several organizations that we represent have asked us to get them male stenographers. We are looking for high grade young men who have an eye to the future and who are well qualified.

We serve only high grade men capable of earning $1500 to $10,000 a year and upward. How we secure them contracts with the particular positions they are qualified for, will be explained in the course of a personal interview to be had by appointment only, by calling TRinity 5502.

BETTER POSITIONS
928 C. C. Chapman Bldg.

PAINTER, $6.50 day. Electric service man, Arizona, $135 mo. Sheet Metal workers, 75c hr. Upholsterer, scale. 2 Tile Setters, $10 day. Wheelwright, arrg. Fender, Body man, 90c hr. Ornamental iron workers 80c hr. 2 Coopers, $5 day. 2 Lime Kiln Burners, arrg. Elderly Harness, $3 day. Transfer Truck driver, $4.50 day. Cooks, Flunkers, Dishwashers, Janitors, Porters, Waiters. Married Milker, $125 mo., house. Married Rancher, wife to cook, $100 mo., fd. Married Orchard man, $3 day, house. MURRAY & READY EMP. CO., 5th & Towne Ave.

OPPORTUNITY

The Frank Meline Co. can use 3 young men with natural sales ability. Personal instruction given. 3rd Fl. Sun Drug Bldg., 7th & Hill. MR. KENNEDY.

INCOME TAX ACCNT., PUBLIC OFFICE or gov't. exp., suburbs, Steno.-secy. $125, extra good real estate and financial opening. High-class stockroom supt., good at handling assts., whole. tobacco, $125-$150. F. E. REAVIS, Agency since 1912, for "EVERYTHING HUMAN FOR THE OFFICE," Chapman Bldg.

MILL work warehouse man, one acquainted with city and surrounding territory, who thoroughly understands local conditions, grades and details. Give age, experience, married or single, who connected with and salary expected. Address T, box 307, TIMES BRANCH.

WANTED—Ambitious young man for part-time work in exchange for tuition and salary. Experience unnecessary, but must be willing. See Miss Hendrickson. WOODBURY BUSINESS COLLEGE, 727 S. Figueroa st.

IF YOU are clean cut, wide awake and have a desire to make real money in a real way, you are the man I am looking for. Selling experience not necessary. Call 604 I. W. HELLMAN BLDG., 124 W. 4th St.

WANTED—Experienced janitor and houseman, one who is handy with tools and understands a little plumbing, for general work in small hotel. Phone TRinity 7255.

COLLECTOR—Must own small car. Signature bond required. Must be live wire. $40 to $60 if you're that kind. Permanent. GINDER, rm. 614, 130 So. Bdwy, Butterick, 7 Reading Club.

OFFICERS! If you were an officer in the army, navy or marine corps and desire to make money under very pleasant circumstances address S, box 336, TIMES BRANCH and give telephone number.

WANTED—2 young men, aggressive and willing to really work. Backbone more essential than sales experience. Apply between 10 and 12 a.m. 804 WASHINGTON BLDG.

YOUNG man to make himself generally useful in wholesale lighting fixture house. Good chance for advancement. State age and salary desired. Address S, box 387, TIMES BRANCH.

WANTED—Tucker's hotel and restaurant employment agency, 211½ W. 2nd st. Cooks, waiters, porters, bus boys, kitchen men, janitors and wives. Housemen and wives. Call TUCKER'S.

WANTED—Just 2 neat courteous young men for perm. work. Exp. not req., good pay. Apply EMPLOYMENT DEPT., 622 Union League Bldg., 2nd and Hill. Hrs. 9-5.

MONTGOMERY G. RICE,
EXECUTIVE & TECHNICAL PERSONNEL
Los Angeles Agency, 803 Loew's State Bldg. Applications received from men qualified to earn from $3000 up.

WANTED—By old established bond house, young man about 23 years of age. Must be neat appearing and good penman. Address T, box 328, TIMES BRANCH.

WILL give good home, room, board, laundry and $10 per mo. to active elderly man in exchange for service about house and garden. 5435 ANGELES MESA DR.

WANT—Man with machine for his own use, to take care of a duck reserve on shares. You can make expenses. C. F. GOODING, Lancaster, Calif.

WANTED—Young man to work Saturdays in exchange for course in stenography or bookkeeping. MACKAY BUSINESS COLLEGE.

AUTO mech., washers, bat., floor man. Call AUTO EMP. AGCT., 128 N. Main.

EXP. man wanted in poultry store; good salary. 3080 WHITTIER BLVD.

Store and Office

ACCOUNTANT, age 35, thoroughly grounded theory and practice, oil production, refinery och., gauges, strapping, pipe line tanker, tank car, log check errors. Salary open. Exp. essential.

COST ACCOUNT—Second machine shop practice, time motion study; prod. expedition, practical on machines, lathes. Salary open.

WAREHOUSE MAN, expert commercial warehouse exp., age 30 yrs. ....open
STUDENT WINDOW TRIMMER $75
BOYS, H.S. graduates, Gentile $65
UNDERWOOD BOOK-KEEPER $125
FURNITURE STORE SALES $100
ACCOUNTANTS, qual. seniors ....open
PRICE AUDITOR, whlse. drug exp. $150
ESTIMATOR, plumb., heat., exp. ....open
SALES, expert estat., litho. ....open
SALES, high class oil exp., technically trained chemistry, refining processes, tests, etc., trained large oil co. sales. Gentiles only ....open
ORGANIZATION BLDG. EMP. AGCT., 400 Central Bldg., 6th and Main sts.

WE will accept a few young men who are good penmen and give them a practical training in auditing and income-tax procedure with field work as junior accountants at $6 per day when qualified. ACCOUNTANTS' ASSN., Public Accountants Auditors, Income Tax Specialists, Top Floor Washington Bldg., corner 3RD & SPRING.

WE will accept a few young men who are good penmen and give them a practical training in auditing and income-tax procedure with field work as junior accountants at $6 per day when qualified. ACCOUNTANTS' ASSN., Public Accountants, Auditors, Income Tax Specialists, Top Floor Washington Bldg., corner 3RD & SPRING.

BKPR.-TYPIST, Underwood machine ..$125
STENO., machinery $135
SALESMAN, paint, expenses $40 wk.
CLERK, fire ins. $100
BKPR.-STENO., resort, Found and $75
STENO.-CLERK, lumber $100
PACIFIC AUDIT & SYSTEM CO., INC. (Agcy.) 802 Story Bldg.

OFFICE mgr., elec. cont., r'd plans $200
Sales mgr., surveyor, real estate.. 250
Auto truck parts clerk, $100 to.. 125
Typist clerk 90
LOS ANGELES COM'L SERVICE (AGCY.) 711 Van Nuys Bldg., 7th & Spring.

EDUCATIONAL EXPERT COMPANY
704 Haas Bldg. (Agcy.) 7th and Bdwy.
BILLER, light stenographer $125
ADDRESSOGRAPH, PBX oper. $91
Errand boy, about 19 ....$65-$80

MAN over 30 to take charge of supply room, large insurance office, state in own handwriting, qualifications and salary expected. Address XY, box 362, TIMES BRANCH.

STENO.-BKPR., suburbs $125
Salesman, glass, have car, sell contractors, builders, D. A. $150
CONSOLIDATED AGENCIES, INC., Suite 901 (Agency,) 740 S. Broadway.

BOOK-KEEPER
Splendid opportunity with large Oil Co. for Underwood bookkeeping mach. opr. HUMMEL BROS. (Agcy.) 539 Towne Ave.

DRAFTSMAN arch. exper., store fix. ...open
Paper salesman, wholesale loc. exp. $170
NATIONAL EMP. SERVICE AGENCY, 201 Equitable Bldg., 1st and Spring.

WANTED—Experienced patent office draftsman, steady position to man who can qualify. Address Y, box 52, TIMES OFFICE.

EXPERIENCED mechanical draftsman for detailing and tracing, $50 per wk. Address Y, box 30, TIMES OFFICE.

EXPERIENCED Underwood bookkeeping machine operator. UNDERWOOD TYPEWRITER CO., 430 S. Bdwy. TR. 4661.

DELICATESSEN clerk, experienced opportunity. Apply 752 CERES AVE.

Salesmen and Solicitors

DISTRIBUTORS wanted for greatest food on earth. Exclusive California territory. Possibilities unlimited and repeat orders assured. Extraordinary opportunity to make steadily increasing income. Call at 533 S. OLIVE ST.

SALESMEN are making $50 to $100 weekly selling staple goods to business men. Want four reliable salesmen, age 30 to 50, to become branch managers, making $400 to $1000 monthly. MR. PAGE, room 202, Hayward Hotel.

WE must have several more first-class salesmen for Los Angeles and surrounding territory, an attractive proposition is open to one of two men of character and ability. Apply SILVER-CHAMBERLAIN CO., 430 W. Pico St.

WE HAVE sold 2 tracts out the past 30 days. We want 5 salesmen or women with cars. Big new tract. Lots fully improved, $750. Hot lunch, lecture, closers, 15% straight. If can produce call from 9 to 11 a.m. 201 BLACK BLDG.

2 MEN for sales work. Salary and comm. Permanent paying position for right men. Nationally known concern. Real future for you. 1739 W. 10TH ST.

WANTED — Experienced cash and door salesman. See MR. NORRIS, 680 S. Broadway, Pasadena, 3 p.m.

SALESMEN of mature years wanted to sell acres in suburban Los Angeles. Call after 10:30. 623 SECURITY BLDG.

WANTED—HELP—Male

Salesmen and Solicitors

OVER 300 MEN
HAVE JOINED THIS ORGANIZATION DURING THE PAST FIVE WEEKS.
"THERE MUST BE A REASON."

We are adding more men daily; men who have come to us from all walks of life; men with previous sales experience and accustomed to earning large incomes; men who have had no previous sales experience, but who desire to better their condition and to get into the large earning class of successful salesmen. We have removed every bit of sales resistance that it is humanly possible to remove and still have anything left for the salesmen to do himself to make a sale. Our sales plan is the greatest that was ever conceived and successfully applied to anything that ever went on an automobile. Our market is not limited to just a few popular makes of cars, but is a needed article, wherein there is a national demand and it will fit every automobile made. We want men who want to go into the field as salesmen; we also want men who want to organize their own sales crew and desire to operate from their own offices or to established an office for themselves. It don't make any difference where you want to go, or where you want to work, we have a connection to offer you, whereby you will not only earn immediate money from your own efforts, but can build up a permanent income for the future. There is no investment required in the company; no charge for territory. Call any time; no waiting, as we have plenty of help, and any one of my many representatives will be glad to tell you of the connection they have made, and of the connection we have to offer you. 806 SOUTH FIGUEROA ST.

MORE LEADS THAN WE CAN HANDLE.

Our solicitors, backed up by a $50,000 advertising campaign, have brought us in more live leads than we can handle. These people are already sold. The only thing needed is some salesmen with cars to take them out and help them select the small farms they want. Big commissions, lectures, luncheon and intelligent cooperation. A connection with this firm means a steady job and a big income for you. See MR. WATT, 330 South Hill street.

DISTRICT MANAGERS—We are showing for the first time in L. A. the most complete and attractive line of high-grade mesas ever offered for sale direct to the consumer. The sheer merit of the line has an irresistible appeal to salespeople and customers alike, making perm. agency. Building remarkably easy to a man familiar with organizing and training sales people. Further details, see factory representative, W. T. HOUSTON, Hotel Rosslyn.

PERMANENT connection worth $6000 or more per year, require 6 additional representatives for largest business of its kind on coast, doing business in 200 Cal. communities. Previous sales experience not essential. If you have necessary personal qualifications, we teach you. No investment required. See Sales Manager, 731 VAN NUYS BLDG., after 2 p.m.

SECURITY SALESMEN.

Can you sell stock buyers who are qualified for you on the phone and make definite appointments?

We will guarantee you 5 such appointments per day plus an equal number of leads that come in direct response to literature that we send out. No cold turkey whatsoever and the commission is liberal.

Call 1004 BROADWAY ARCADE BLDG.

MEN AND WOMEN
F. P. NEWPORT COMPANY

Require 10 men and 10 women with cars to present attractive, high-class proposition. Those used to producing results are the ones we seek to connect with our established organization. Instruction and full co-operation given. 108 W. 6TH, 2nd floor.

WANT TEN
AMBITIOUS HIGH-CLASS STOCK SALESMEN

To close up 250 red-hot bona-fide leads. NATIONAL THEATERS, INC., have paid 1% monthly dividend for over two years. Operate chain suburban moving picture theaters. Green sold $11,000 last week. Live wires are making $1000 weekly. Every co-operation. Sales Manager, 1003 BROADWAY ARCADE BLDG.

SALESMEN
DON'T WASTE YOUR ENERGY ON AN UNSALABLE PROPOSITION. Our salesmen with little effort are making big money. A short interview will convince you that we are offering a wonderful opportunity to a few who qualify.
1203 COMMERCIAL EXCH. BLDG. 8th and Olive

REAL ESTATE SALESMEN

Do you think you can sell lots 50x100, located on the shores of one of California's largest and most beautiful lakes, for the small total cost to purchaser of twelve dollars and fifty cents each? Grant deed issued by Bank of Italy. Come and see.
712 WEST SIXTH ST., Los Angeles.

SALESMEN with cars prospects furnished daily, hauling expenses paid. Harbor trip, lunch and lecture. Services of closers free to you and liberal selling commission paid on the fastest selling suburban property in Los Angeles. You can sell this new property just opened to the public. Call mornings 8:30 to 11. S. & W. SALES CO., 315 W. Santa Barbara.

WANTED — SALESMEN and men who WANT TO BE SALESMEN. $100 to $300 per week NOW BEING MADE. Call today. We have a TOP-NOTCH proposition for you with IMMEDIATE RETURNS. 525 PACIFIC MUTUAL BLDG.

MORTGAGE SECURITY SALES CLOSER
I will offer you better than a $60 a week drawing account. If you are a proven salesmanager or closer, answer this ad. Otherwise do not take my time. No matter what you are now making, I will make you more. Please do not apply except you are qualified. 414 W. 9TH ST. MR. SCHOETTLER.

SALESMEN, go-getters, with tact and ability, to interview banks, doctors and merchants on road. No selling, unless your time is worth more than $100 per week do not apply. 406 I. W. HELLMAN BLDG.

SPECIALTY SALESMEN, with Fords for fast selling Ford necessity, retailing at $5. 90 per cent of Ford owners are buying it. Highest commission, no competition, good prospects, advancement to district manager. 1117 N. Vine.

SALESMEN to make public demonstration, city and out of town. Must have car. No peddling or house to house. See HARKINS 9 a.m., Station No. 3, 3922 S. Vermont ave.

OVER 250,000 business people have paid $125 for a necessity which you can offer for $13 in 3 payments. Experienced salesmen can clean up. Top com. 712 DELTA BLDG., 426 S. Spring st.

STIFF is selling. Need 2 high class men with cars to complete organization. Experience not necessary. Integrity and loyalty essential. Apply HUNT, 4564 Beverly Blvd., near Western.

SALESMEN.
My men are making good. Would you like to join our organization with a future and a new product that is selling? See MR. RISING, 818 W. 6th st.

SALESMEN—STOCK.
TELEPHONE EXPERIENCE.
SALARY & COMMISSION.
CALL 1004 BROADWAY ARCADE BLDG.

3 A-1 SALESMEN—Must furnish best references. Apply at factory, 52nd and Western. DURO AUTO REFINISH SYSTEM.

SALESMEN wanted. Salary and commission. MR. HIATT, 318 Herd Bldg., 10th-Grand.

SALESMEN & SOLICITORS.
New close-in Western ave. tract, selling fast. Step in, make your Xmas money. See SALESMGR., 634 S. Olive.

SALESMEN with tobacco or candy exper. preferred to sell Krisp walnuts. Must have car. Commission basis. 1250 S. NEW HAMPSHIRE.

SALESMAN WANTED—To sell machinery in Los Angeles. Commission only. Position can be improved. Address T, box 139, TIMES OFFICE.

DRUG SALESMAN—Livest money maker for side line for drug salesman. Big commission. Write or call 1036 W. 24TH ST. Tel. BEacon 5834.

IF YOU have not lost courage see MR. BULLINGTON between 7 and 9 p.m. any evening. 107 W. PICO.

RELIABLE manager and canvassing crew for Xmas novelty. Fast work means good profit for all. R. L. DEE, 308 E. 8th.

TWO wide awake salesmen, immediate cash remuneration. OFFICE NO. 3, 942 SO. BROADWAY.

2 EXPERIENCED real estate salesmen, good opportunity. 6763 SUNSET BLVD. HE. 6176.

HIGH class proposition for a few salespeople of ability. Apply Room 610 C. C. CHAPMAN BLDG.

A-1 SALESMAN for house & lot dept. A hustler, good closer. Westergaard & Hannigan, 914 S. Indiana st. AN. 4139.

ALERT capable salesman wanted. Opportunity and advancement for worker. Rm. 412, 627 S. BROADWAY.

PHOTOGRAPH salesmen, new studio, best Xmas offer. CUTBERTH, 728 S. Hill.

MEN to sell $12.50 made to measure suits city or Calif. towns. 610 BRYSON BLDG.

TWO crew managers, real money for next 3 weeks. OFFICE NO. 3, 942 S. BDWY.

SALESMAN to represent reliable established firm. Call 722½ E. WASHINGTON ST.

WANTED—HELP—Male

Salesmen and Solicitors

A RARE OPPORTUNITY
IF YOU ARE AN AVERAGE MAN, HONEST AND WILLING TO WORK, WE WILL TAKE THE RESPONSIBILITY OF MAKING A PRODUCER OF YOU. WE CONDUCT A HIGH-CLASS TRAINING SCHOOL IN SELLING, THE EQUAL OF ANY COURSE FOR WHICH YOU WOULD PAY $100. THIS IS NOT STOCK SELLING NOR INSURANCE. NO MAN EXPERIENCED OR INEXPERIENCED, IS SENT OUT WITHOUT THOROUGH TRAINING IN OUR LINE. EVERY MAN WHO IS WITH US NOW IS EARNING FROM $75 TO $100 PER WEEK. MEN OF ABILITY WILL HAVE AN OPPORTUNITY FOR RAPID ADVANCEMENT. IF YOU ARE NOW WORKING WRITE US FOR SPECIAL APPOINTMENT. ASK FOR SALES MANAGER 1100 BROADWAY ARCADE, 542 S. BROADWAY.

MOTOR TRUCK SALESMAN.

We can use a good live wire salesman who has a record as a producer. We prefer a man now identified in the motor truck business. This is an exceptional opportunity for a man who is ambitious to make money and become identified with a high grade company.

Don't answer this ad unless you have the above qualifications.

GARFORD MOTOR TRUCK CO., INC.
2121 So. San Pedro st.

I WANT TO TALK
PERSONALLY TO THOSE
SALESMEN WHO CLEANED
UP ON MONOLITH
ISSUE.
A. L. DUNDAS,
905 COMMERCIAL EXCHANGE BLDG.

LAUGH THIS OFF

Leopold—1 week, $2125 Commission.

Sounds like a fairy tale, doesn't it? Better say to yourself, "I wonder what this bird has got." then stroll up and see me. I've been on all the good deals here the last three years. This is the only one in town now. Leads. No grief. Long commission.

H. A. BECK.
611 Spreckels Bldg., 714 S. Hill st. No stock. No real estate. No bunk.

WANTED—Salesmen to sell the neatest and greatest household utility, since the vacuum cleaner, the Kleendry dishwasher, sells on sight, no sales resistance and no competition, sells for $31.50 and good man can make $50 a day, should have car, but not necessary. Read this ad again and think what a seller this will be. Then call between 9 and 11 a.m., 2 and 3 p.m. THE KLEENDRY CORP., 209 Nat. City Bank Bldg.

SALESMEN WANTED

We pay 4% commission on improved property sales in our new fast growing community. Also have free closers and furnish you with list of prospects. Want two additional salesmen with cars. No experience necessary. Call 761-771. HARBY H. CULVER & CO., and ask for Mr. Crises.

SALESMEN—
NO EXPERIENCE NECESSARY
To make yourself more money than you ever did before, I will prove this to you if you will call at my offices. A STEADY INCOME is assured you and all you invest is your time.
F. D. MOORE, 210 Consolidated Bldg.

SALESMEN

Something entirely new, substantial, permanent and very profitable. We want responsible men. We furnish live leads. See MR. COLE, 300 Met. Theater Bldg.

WANTED — Real estate salesmen who know downtown values, for our leasing department. Good opening for the right men.

W. H. REES CO., INC.,
502 Union Bank Bldg.
See J. W. RING, Mgr.

YOUNG man, 22 to 28, with some office and sales training to learn office specialty business. Permanent connection for right man with opportunity for advancement. If afraid of hard work don't apply. Remuneration commensurate with ability and experience, see MR. DURBIN, 424 S. Flower.

SALESMEN—
For new West Washington tract. Finest location, closest in subdivision lots in Los Angeles, cheapest in price. Most easy terms. Small down payment and 1% monthly. All improvements paid. Big commission. No experience necessary.
BATTERBEE INVESTMENT CO.
723 W. 9TH ST.

REAL BUSINESS OPPORTUNITY. Old established wholesale grocery house wants men with cars to sell groceries direct to ranchers and farmers at wholesale. No capital or experience necessary, exclusive territory, permanent and profitable business. Write or call F. L. McCLURE, 300 North Los Angeles st.

VACANCY—
An opening for a few men, looking for a permanent connection with a well-known business concern. Experience not necessary. Real workers can make from $67.50 to $150 weekly. Call 8:30 a.m. to 10 a.m.
1005 S. HILL ST.

SALESMAN

If you are a stock salesman or have had investment selling experience, here is a chance of a life time. Call 622 LAUGHLIN BLDG., 315 S. Broadway.

WE form team work, no licenses needed, senior and junior salesmen now making $125 to $250 weekly. Salary and commission to producers. High class established business. 6381 HOLLYWOOD BLVD., Room 322.

SECURITY SALESMAN, an experienced, straight, high caliber man for a proposition possessing endless talking points and undoubted high caliber merits. Address Room 535 CALIFORNIAN HOTEL, Fresno.

GOOD XMAS NUMBERS FOR AGENTS. SPECIALTIES FOR SIDE-LINE MEN. Outside territory open on staple lines for live wires. Call between 4 and 6, Room 234, 408 SO. MAIN ST.

NEAT salesmen with car, wanted to sell groceries. Salary and commission. Apply mornings. 213 STORY BLDG.

SALESMAN, candy, with car. Apply 1419 SUNSET BLVD. Atlanta Candy Co.

REAL estate, exp. young man, leads furn. London Realty Co., 2725 Sunset Blvd.

SALESMAN with car to sell radios. Live leads. 3512 W. PICO.

ADVERTISING solicitor, special edition. 321 TAFT BLDG., Hollywood, Cal.

SALESMAN with car, salary and commission. Call THornwall 2896 after 7 p.m.

EXP. solicitor for cleaning & pressing; must drive Ford. 4509 W. PICO.

WANTED—Live real estate salesman; leads furn. 4717 W. ADAMS. EM. 8078.

EXPERIENCED solicitors with or without cars. Apply at 2523 PASADENA AVE.

Trades

WANTED
AT THE MAY CO.,
Printer experienced on Miller press.
Apply SUPERINTENDENT'S OFFICE, MEZZANINE FLOOR.

ARCHITECTURAL draftsman wanted with experience in designing factory or warehouse bldg. Address replies to Box 120 ARCADE STATION. Stating previous experience and giving references.

WANTED—Candy maker, experienced in hand satin finished candy. Wages $6 per day. BAYZE SWEET SHOP, Redlands, Cal. Phone MAin 171.

WANTED—Shoemaker, best, fast, all around repair man, wages $30 to $35 per week. GUARANTEE SHOE SHOP, 328 E. San Fernando Blvd., Burbank, Cal.

WANTED—Duplex tubular pressman, must thoroughly understand making plates from dry mats. EVENING TRIBUNE, Fullerton.

WANTED—High grade finisher for touch up work, steady employment. Apply PACIFIC COAST SUPPLY CO., 675 S. Alameda.

WANTED—Cabinet maker and set up man. Apply PACIFIC COAST SUPPLY CO., 675 S. Alameda.

WANTED—First-class pattern maker, art stone moulds. Apply CAL. STAFF & STONE CO., 1302 Willow st.

PRESSER and bushelman to manage store. One who is financially responsible. 1304 W. 39TH ST.

WANTED—Experienced paper cutter. 1116 S. HOPE.

COATMAKER at once, sixteen dollars coat. J. DIEFENBACH, Oxnard, Calif.

BUTCHER wanted, must have. Bals. Apply 629 W. 6TH ST.

BUTCHER helper wanted. 3789 S. WESTERN.

Chauffeurs and Teamsters

DRIVER with panel delivery car for established laundry route. Cash bond and references required. PARK LAUNDRY, 5723 South Park.

Professions and Vocations

ARCHITECTURAL eng., mortgage business. Liberal drawing account and share in profits. Wonderful opportunity. Bond, refs. required. 506 MARSH-STRONG BLDG.

WANTED—HELP—Male

Farm and Garden

EXPERIENCED working gardener, single or married with highest references for private place at Del Mar, overlooking the sea, in San Diego County. Address by letter giving references, age, nationality and wages expected to MR. WRIGHT, Calif. Club, 5th and Hill sts., Los Angeles.

AN ALL-AROUND farm hand. Must know how to milk, also drive auto. Only single middle-aged man need apply. See MR. TALLY, 803 S. Broadway after 11 a.m.

EXPERIENCED man and wife for apple and pear orchard. References required. 1327 VALENCIA. BEacon 3477.

Instruction Course

CHANCE OF A LIFETIME
U. S. STAR SALESMAN
LA SALLE EXT UNIV.
Celebrating his sensational success
Offers for a limited time only
Enlarged service at old price
AND YOU CAN NAME YOUR OWN TERMS PAYMENT ON SALESMANSHIP COURSE
A few hours weekly study and success is assured. Guaranteed by money back satisfaction bond.
VOCATIONAL ADVICE FREE
815 S. Hill, Suite 714. (VA. 0442.)

LEARN ELECTRICITY
SPECIAL NIGHT CLASSES. NO CORRESPONDENCE COURSE. YOU LEARN ON ACTUAL EQUIPMENT. LARGEST SCHOOL IN WEST. RATES ONLY $10 PER MONTH. EXPERT INSTRUCTORS. THIS IS A REAL PRACTICAL COURSE. CALL MONDAY AND THURSDAY EVENINGS. NATIONAL, 4006 S. FIGUEROA STREET.

ACCOUNTANCY
THE PROFESSION THAT PAYS.
Course includes accountancy, business law, financial analysis, C.P.A. coaching, home study, placement, easy terms. Money-back bond. Previous bookkeeping knowledge unnecessary. Free book.
LA SALLE EXTENSION UNIVERSITY, Dept. Higher Accy. and Financial Org., 524 Title Ins. Bldg. METro. 3686.

AUTO MECHANICS WANTED
Learn this big pay trade. We guarantee to qualify you for steady work and big pay. Special tuition rates. Short easy courses. Day and night classes. Come out today. Open Mon. and Thurs. Nights. NATIONAL, 4006 S. Figueroa.

$1400 TO $1800. Mail Carriers and Clerks, Los Angeles exam. early Dec. Nonresidents eligible. For successful preparation see Mr. Ward, L. A. COACHING SCHOOL, 1009 W. 9th.

SMALL tuition, tools furnished, positions guaranteed. Money made while learning. American Barber College, 324 E. 5th.

EMPLOYMENT Service goes with enrollment in Y.M.C.A. Schools, 715 S. HOPE ST.

ACETYLENE and Electric Welding. Private lessons. 112 W. WASHINGTON ST.

Investment Required

CHANCE to make $ if you have $150 for expense money and will work. Miner has fully equipped mining camp on valuable discovery he just made. You can get an interest in placer gold claims to be fixed on. Where we can take out gold while developing. Located 140 mi. of L. A. Address B, box 94, TIMES OFFICE.

YOUNG man wanted for office inside pleasant work. Exp. not necessary. Will teach our method. Pay salary of $30 week and profit sharing that will make you $75 wk. and up. $500 req. Fully secured. Room 706, 704 S. Spring st.

CAPABLE bus. man to represent 5 L. A. mfgrs. in S. Calif. town. Must have capital, approx. $5000 to carry own accts. Don't apply unless have amt. req. & A-1 ref. Address X, box 254, TIMES OFFICE.

CERTIFIED public accountant wanted to purchase half interest in public accounting office. Price reasonable. Would consider recent graduate. Address T, box 325, TIMES BRANCH.

A REAL business taught free netting $5000 yearly, always increasing. Exclusive contract. Investigate mfg. and distrib. methods at Room 317, 424 S. BDWY.

YOUNG man for office business, part time inside and part out, should make $200 and up per month. Investment $800. Room 316, 742 SO. HILL ST.

WANTED—Trusty partner (8 yrs. paying business, $375.) 555 S. BDWY, rm. 201.

WANT party to open candy store. I have fixtures. CRAIL, Main 5620.

SALESMANAGER WANTED. Permanent & profitable future. 815 BRYSON BLDG.

WANTED—HELP—Female

Miscellaneous

WE WANT—

SALESWOMEN WHO CAN REALLY SELL.

We offer a permanent and profitable position in the telephone sales department of a long established corporation.

Real sales ability is required and ORDER TAKERS will not be considered.

If you are between the ages of 22 and 35, have had a good education and selling experience, and know you can sell a good proposition, with all leads furnished, answer at once.

Give full details that would prove to us your ability to fill our requirements.

Address Y, box 171, TIMES OFFICE.

GIRLS WANTED.
Few position now open for experienced telephone operators only. Apply 9 a.m. to 5 p.m.
1220 S. HOPE ST.
SOUTHERN CALIFORNIA TELEPHONE COMPANY.

WOMEN.
RESOLUTE AND DETERMINED,
are required by old reliable firm to present attractive proposition to men and women investors. We teach you how. Auto takes you to work. Most interesting occupation. See MANAGER, 306 Central Bldg.

EARNEST Christian (Protestant) for a big and worthy work. Good education and personality necessary. Free to travel. Excellent income. Permanent. Reply fully stating age, education and references. Address A, box 41, TIMES OFFICE.

WANTED—A responsible woman to operate a home laundry. We help finance you and co-operate to get you started in a profitable business in your own home. For particulars phone TRinity 3841, ask for MR. GUSTAFSON.

WANTED—Ladies, neat, businesslike (2) for perm. work; no exp. req. Apply SPEC. ORDER DEPT., rm. 818, West Mut. Bldg., 321 W. 3rd st.

WANTED—Just 2 neat, courteous young ladies for perm. work, exp. not req. Good pay. Apply EMPLOYMENT DEPT., 672 Union League Blg., 2nd-Hill. Hr. 9-5.

LADY recovering from light accident, offers good home, small wk. pay to one with nursing experience. Address Y, box 170, TIMES OFFICE.

2 Waitresses for mining camp in Calif. Fare advanced. $50 mo., fd. MURRAY & READY EMP. CO., 504 Towne Ave., cor. of 5th st.

LADY to take charge small boarding house, no investment. Call eves. DU. 6093. 916 S. KENMORE.

LADIES, can offer 3 good money still Xmas if you see me at once. 1006 SPRING ARCADE BLDG.

HOUSE-to-house workers for new face cream. Special advertising introduces you. Gift line. Big returns. 418 HAAS BLDG.

2 NEAT ambitious ladies for immed. work, adv. dept., city firm. No exp. req. Call 434 STACK BLDG., 4th and Bdwy.

LADY can earn room, board and $15 per month, while attending school. EFFICIENCY BUSINESS COLLEGE, 747 S. Hill.

FOUR ladies with grammar school education. OFFICE NO. 3, 942 S. BDWY.

Store and Office

STENO., credit exp. $110
BKPR., light steno., Holly $110
STENO.-BKPR., lumber pref $100
CASHIER-STENO., life ins. $100
PACIFIC AUDIT & SYSTEM CO., INC.
802 Story Bldg. (Agcy.) 6th & Bdwy.

OFFICE CLERK.
Typist, 18-25 yrs., answer phones asst. bkpr., Automobile Co. city start $80.
HUMMEL BROS. (Agcy.,)
539 Douglas Bldg. 3rd & Spring Sts.

BOOKKEEPER, STENO. Must be experienced, live wire for mfg. concern. Salary $150. Take Huntington Pk. car to Slauson, walk 6 blocks east to Bickett. 350 BICKET ST.

GIRL, experienced in general office work and typing. Preference given to one who has recently come to Los Angeles. NATIONAL SCREEN SERVICE OF CALIFORNIA, INC., 917 S. Olive.

STENOGRAPHER for permanent position. Reply giving age, experience and references. Address B, box 150, TIMES OFFICE.

POLICY writer, casualty ins. $85
—411 Security Bldg., 5th & Spring (Agy.)

WANTED—HELP—Female

Store and Office

GOOD PENMAN, clerical $100
2 Bookkeepers ....$100-$150
Public Stenographer $25
Steno., dry cleaners ....Open
Steno., legal ....Open
ANNA COLLINS (Agy.)
Room 505 Broadway Arcade Bldg.

ELLIOTT-FISHER BKPR., ACCTS. PAY., WHOLESALE EXP. ....OPEN
BURRR.-BKPR.-STENO., BANK $90
LEGAL STENO., YOUNG $100
A-1 TYPIST, HOLLYWOOD $100
L. A. EMPLOYMENT BUREAU (AGCY.) 618 CONS. BLDG. 6TH & HILL.

UNDERWOOD BKPR., EXP. START $125
STENO.-BKPR., REAL ESTATE, start $100
SEE US ABOUT RETAIL STORE BUYER AND CIVIL SERVICE OPPORTUNITIES. BUSINESS WOMAN'S REGISTRY (AGCY.) of the Kurtz Educational Service, Inc., 604 Hollingsworth Bldg., Hill & 6th.

STENO., local fire ins. exp. $100
Legal steno., prefer local exp. 100
Steno., electrical exp., biller 100
Bkpr., light steno., publish. exp. . 100
Clerk, good fig., neat p'nm'n, no bobs 75
CONSOLIDATED AGENCIES, INC., 901 Garland Bldg. (Agcy.) 740 S. Bdwy.

EXPERT MARCHAND operator ....Open
STENO.-BKPR., know costs $97.50
STENO., prefer college educ. ....Open
Gen. Clerical, 20-24 yrs., single, $16-$18 wk.
SELECTIVE SERVICE EMP. AGENCY, 301 Consolidated Bldg., 607 S. Hill.

STENO., P.B.X. $27.50
Steno., life ins. $25
Steno., bk-k. $150
Steno., multigraph $120
BOGARDUS EMP. SERVICE, AGT., 801 Comm. Exch. Bldg., 8th & Olive.

WANTED—Switchboard operator, who is capable of handling light stenographic work. Apply HAWTHORNE FURNITURE SHOP, 854 Kohler st.

EXPERIENCED and intelligent young woman to take charge of rentals. Must have car. Contingent basis. 109 N. VERMONT.

EXPERT PBX OPERATOR, know city and business houses thoroughly ....$110 Organization Bldg. (Agy.) Central Bldg.

LADY may earn $15 per month while attending school. EFFICIENCY BUSINESS COLLEGE, 747 S. Hill st.

BOOKKEEPER, some shorthand $108
411 Security Bldg., 5th & Spring. (Agy.)

3 GIRLS for women's specialty. Apply 10 to 12 only. 5457 SUNSET BLVD., Apt. 104.

BOOKKEEPER, some typing $108
411 Security Bldg., 5th & Spring (Agy.)

Saleswomen and Solicitors

OPPORTUNITY OF A LIFETIME

Ladies of refinement and ability who are willing to do conscientious work should make big money at this business. We pay salary and commission and teach you the road to independence. Ask for MRS. JENKINSON, 330 South Hill Street.

WANTED—6 ladies to solicit. Salary and commission to those who can qualify. Ask for MR. SMITHEISLER, 906 Detwiler Bldg.

$25 TO $100 WEEKLY.
Selling direct to consumer the most remarkable line of ladies' lingerie ever manufactured. Show the goods, they sell themselves. Nothing like them can be purchased in stores. Exclusive territory and a permanent connection. Big repeat business. Out of town ladies write. Address T, box 305, TIMES BRANCH.

YOUNG woman with sales ability can make good and permanent connection with an established house. Both personal call and telephone soliciting positions are open. Give complete record and experience when answering and state whether outside or telephone work is preferred. Address W, box 4, TIMES OFFICE.

LADIES to invite the public to take our free harbor trip and see the fastest selling suburban property in Los Angeles; pleasant and interesting work. Salary and commission paid weekly. Call mornings 8:30 to 11. S. & W. SALES CO., 315 W. Santa Barbara ave.

DISTRIBUTORS wanted for greatest food on earth. Exclusive California territory. Possibilities unlimited and repeat orders assured. Extraordinary opportunity to make steadily increasing income. Call at 533 S. OLIVE ST.

SOLICITORS TO TAKE ORDERS ON WOMEN'S SPORTS WEAR. COMMISSION DAILY. EXCELLENT PAY FOR HUSTLERS. AGENTS WANTED FOR OTHER STATES. 321-A I. W. HELLMAN BLDG.

WANTED—3 refined lady solicitors at once. Good salesmanship required. Leads furnished. Apply 604 S. NEW HAMPSHIRE.

OUR ladies are making $50 to $75 weekly. No stock or real estate. 6381 HOLLYWOOD BLVD., Room 322.

INTELLIGENT, ambitious woman wanted. Good chance to earn money if willing to work. ROOM 412, 627 S. BROADWAY.

Trades

EXPERIENCED corset alteration help. Apply NEWCOMB'S CORSET HOUSE, 429 W. 7th st.

EXP. chocolate dipper wanted at once. Apply SWEETERIA, 474 E. Colorado St., Pasadena.

BINDERY woman. Only 1st-class nonunion workers need apply. Call at 752 CERES AVE.

Household and Domestic

EXPERIENCED woman for cooking and general housework. Three adults, child three years. No family laundry. New house, every convenience. Only thoroughly competent need apply. References. Take W car, west bound, 336 SOUTH HIGHLAND AVE. Wages $70.

LET ME SEND YOU COMPETENT SERVANTS. DEFINITE REFERENCES. WE ALWAYS HAVE COUPLES, COOKS, CHAUFFEURS, 2ND GIRLS. MELBUTH AGENCY, 405 CANON DRIVE, BEVERLY HILLS. 584-274, 580-129.

WANTED—Girl to help with housework and children, one who needs good permanent home. No washing. Wages $40. Apply 629 HAYWORTH AVE. Take R car and Melrose bus to Fairfax ave.

WANTED—Nurse girl, WHITE, to take charge of 17 months old baby & 4 year old child, also assist with second work. Experience required. 625 N. MARGUERITA AVE., Alhambra. Ph. 1450-M.

WANTED—Reliable Protestant white woman as housekeeper and cook for young couple. Care of 3 yr. old boy. Call at studio 611, 806 S. BDWY., 2:30 to 5:30 p.m. only.

HIGH-CLASS DOMESTIC HELP WANTED. Waitress school, matron, B.R. $40 each. Domestics, $50-$65. Part-time help. EMPLOYMENT AGCY., Rm. 208, 355 S. Broadway.

WHITE girl for cooking and general housework in small bungalow close in. Must be experienced and single. Will supply room in neighborhood. Phone AT. 8750.

GIRL white, to assist with hsewk., 2 adults and baby. No laun., good home. Wages $40. 598884. 972 MANZANITA ST.

679 S. RAMPART—Room and board to man and wife or two people in exchange for eight hrs. general housework. DRexel 9046.

GIRL for domestic work. Must be good plain cook and waitress. Wages $50 a month. 4052 INGRAHAM ST., Wilshire bus to Norton st.

WANTED—Young girl, mother's helper, good home and $40 month. Call at 3421 CLINTON, R car on 7th st., marked Melrose. Get off at Clinton.

WANTED—Experienced leather goods salesladies. Permanent position and good salaries to those who qualify. Apply CHALMERS CHRYSTAL CO., 517 W. 7th.

WHITE or Spanish girl for general housework, $50 month, no washing. 5027 ELMWOOD AVE. EMpp. 3303.

RELIABLE settled girl for upstairs work and to assist with children. Wages $50 month. 320 S. ALEXANDRIA.

WANTED—Good cook and maid for general housework, four in family. 1653 VIRGINIA ROAD. Phone 708-452.

GIRL for housework and assist with care children; new 7-rm. bung., near Beverly Hills. $40 mo. 530-409.

COOKS, generals, $60 to $100; mother's help, maids, waitress, plenty wk. Angelus Emp. Service, 408 S. Main. Rm. 320.

HSKPG., $40-$75, cooks, generals, $65-$85, mother's help, $30-$50; day workers. 4566 SUNSET BLVD. (Agy.) 598801.

RELIABLE woman for housework, plain cooking. Must like children. 600 S. HARVARD BLVD. DC. 0241.

MAID for general housework, in Beverly Hills. 3 in family. Wages $40. Phone 530626 before 12.

YOUNG white girl to assist with housework. Good home more important than wages. GRanite 7888.

EXP. girl between 25 and 30. Good cook, assist with 2 children and stay on place. References. $65. HE. 1070.

CAPABLE young white woman for general housework in small home. Assist with care of child. References. $50. 760749.

WHITE woman Protestant to care for elderly lady and help with housework. Ph. 590441.

PERMANENT home and small wage for care of two children. 416 WING ST., Glendale.

GIRL or middle aged woman to care for 6-year old girl a few evenings a week. Apt. 309, 670 SHATTO PLACE. DUnkirk 3720.

HELP for light housework, no wash. Stay nights. AN. 2195. 618 N. CUMMINGS.

COMPETENT girl for housework and cooking. 2 adults. BEYELE, 560 S. Berendo.

GIRL under 35 for general hswk., Swedish pref., refs. 761-928.

MOTHER'S helper, white, nice home, light work. 3021 LEEWARD AVE. FI. 2957.

WANTED—HELP—Female

Household and Domestic

WANTED—By excellent young couple, a middle-aged woman for general housework. Exceptional quarters with private bath. Good salary. Do not apply unless you can furnish best of references. Apply 978 DOHENY DRIVE.

WOMAN to do general housework & cooking; must go home nights. Ph. GR. 3480.

Hotel, Restaurant and Club

WAITRESS for cafe, $16. GERMAN AGCY., 406 S. Main. Room 227.

Professions and Vocations

GRAD. nurses, institutional positions. Drs. & Nurses Registry. 408 Ferguson Bldg.

Instruction Course

YOUNG women coming from distant points may earn board, room and $10 a month while attending our day classes. Catalog and further information free.

Ambitious young ladies over 15 may earn a complete Secretarial Course by assisting with light office work. Splendid opportunity and just a small expense.

You can learn Comptometry or Machine Bookkeeping in six weeks. Day and evening classes.

MACKAY BUSINESS COLLEGE
9th and Main. 18 years under present management.
TUcker 3193. Main 4086.

STENOGRAPHERS
Win promotion to the highest positions by taking our intensive review and speed work. Many openings now. Day and evening classes. COMMERCIAL EXPERTS TRAINING INSTITUTE, 900 S. Hill st.

POSITIONS waiting. Learn COMPTOMETER, BURROUGHS, ELLIOTT-FISHER, bk-kp., shorthand, 6 wks. course. Books, typing free. Day-night class. FIGURES CO., 2nd floor, 122 E. 7th st. TU. 4101.

FRANCES School of Millinery and Designing, teaching from A-Z. Good milliners in demand. Tuition reasonable. Individual instruction. 722 BRYSON BLDG. MA. 0534.

MAY FARN TUITION—A few ladies wanted to learn power machines in dress factory. Room 323 STIMSON BLDG., 3rd and Spring.

FLORENTINE Beauty College teaches Marcel, water waving, hair dressing, dyeing, henna packs, hair inlay, permanent waves. BOYER & ALCOTT, 322 S. Bdwy. 3d floor.

YOUNG lady for office work in exchange for course in shorthand and typewriting. "SHORTEST SHORTHAND IN WORLD." 623 BLACK BLDG. HILL AT FOURTH.

CHOCOLATE DIPPING
TAUGHT BY ALICE LLOYD
LESSONS FROM 9 A.M. TO 12 P.M.
$15 TWO WEEKS. Holly. 3466.

LADIES, learn hairdressing, Marcel waving, hair mfg. LEADER COLLEGE, 706 S. Hill, 4th floor. See first Course adv.

COMPLETE business courses, day & night. Gregg & Pittman shorthand. EFFICIENCY BUSINESS COLLEGE, 747 S. Hill.

LADY for light work evenings for room, board and free stenography, bookkeeping course. 747 S. HILL, Room 320.

LEARN CHOCOLATE DIPPING, expert teacher, day, eve. class. Opening rates. 1266 Glendale Blvd. at Sunset Blvd.

$50 INV. MAKES YOU BOOKKEEPER. STENOGRAPHER AND GIVES POSITION PERMANENTLY. 320 JEWELERS BLDG.

MAKE big money at home doing needlework and knit. 522 W. 58TH ST. 10-3.

Investment Required

OFFICE LADY, preferably C.E., offered a promising future in a Fresno organization. Must have secretarial ability, mentality and stability, and invest not less than $1000 on a particularly attractive refund basis. Address Room 525 CALIFORNIAN HOTEL, Fresno.

WOMAN wanted to take complete charge of well-established woman's specialty shop. Town of 25,000, close to Los Angeles. Must have some money to invest. Address Y, box 56, TIMES OFFICE.

EARN money weekly, spare time, home, addressing, mailing music, circulars. Send 10c for music, information. LIBERTY MUSIC CO., Dept. C-16, Liberty, N.Y.

EXP. masseuse with $275 can get ½ interest in well paying business. Address Y, box 106, TIMES OFFICE.

WANTED—HELP—Male and Female

Miscellaneous

WANTED—Man and wife for ranch, no objection to children, grammar school near. Man must understand stock, farming and irrigating. Wages $75 per month. House and fuel furnished. References required. Inquire mornings. 1228 S. HILL ST.

MEN and women who are willing to work on something entirely new. No competition, big returns to workers. Apply in person bet. 10 and 4. 3494 N. GRAND. Ask for Mr. Medford.

HOUSE to house salesmen on a product used in every home. Call at 5601 DAYTON AVE. W car, 8 to 9:30 a.m.

Instruction Course

LEADER COLLEGE, 706 S. HILL, 4TH FL. LADIES LEARN BEAUTY CULTURE AND HAIRDRESSING, DAY AND EVENING CLASSES ESTABLISHED 18 YRS.

WANTED — Men to learn barber trade. AMERICAN BARBER COL., 324 E. 5th St.

WANTED—Agents and Canvassers

MEN and women can make big money selling nationally known Christmas gift. Experience not necessary. Liberal commission. Apply 1278 S. WESTERN AVE.

EMPLOYMENT—Agencies.

EXCELLENT colored help, male or female, by day, week or month. MRS. WHITE, (Agy.) 977 E. 12th st. Metro. 3138.

WANTED—Come quick. ALL COLORED. Good jobs, best help, best wages. Coleman, Old Reliable, 211 E. 2nd. TRinity 4471.

EFFICIENT COLORED help. Katherine Barr Agcy., 109 Court st. TUcker 1360.

PHILIPPINE EMPLOYMENT AGENCY. FAber 5621. Address 119 E. 1ST ST.

WANTED—SITUATIONS—Male

Miscellaneous

YOUNG man here attending school, willing to do anything to pay expenses of earn room and board. Honest, intelligent, ambitious. Phone J. SMITH, AXridge 5061.

WORK any kind, American, 52, handy with carpenter tools. Have tools. Will do anything or go any place. Address B, box 125, TIMES OFFICE.

10 HOURS work in your garage for $8 by first-class mechanic. Have your car overhauled. HU. 6841-J. E. FOSTER.

WANTED—Work for 1 or 2 young men. A Ford panel delivery car. Knows city and towns. VA. 1980.

YOUNG man, 28, married, wishes connection with mortgage and trust deed Co. Address B, box 237, TIMES OFFICE.

MAN with car desires light outside work, preferably collecting. 20 years' experience in furniture business. UN. 1004.

COLORED man wants night work. Will do anything. HU. 0968.

FORD coupe with driver, $8 per day. Will do delivering. HUmbolt 2482.

RUBBISH hauled, yards, lawns, vacant lots cleaned, odd jobs, all kinds. BRdy. 2723.

WILLING man wants any kind work or learn trade, any wage. Call 581-220.

YOUNG colored man desires situation in apt. house or hotel work. HU. 7860-W.

CHINESE boy wants work in apt. or hotel. 444 N. LOS ANGELES ST.

TRIMMING and moving trees; cleaning lots, all kinds work. 70021.

JAPANESE wants morning half day work. Call EMpire 2807 W. 36TH ST. 1270.

MAN with good 7-pass. car, desires work of any kind. Ph. AT. 4834.

YOUNG man with 1924 Reo truck wants work. THornwall 3033.

YOUNG man, janitor, porter, butler, home, apt.-house or office. HU. 6711-J.

Store and Office

BOOKKEEPER, young, attending college, wants employment half days and Sat. Will consider other work. Address B, box 238, TIMES OFFICE.

BOOKKEEPER wants small firm books, make income tax and statements, reports, etc., $10 mo. Long varied exp. DRexel 2622.

EXP. office manager and executive, young, married, desires position of trust where application to work will be appreciated. Refs. 599-205.

ACCOUNTANT, senior, general office man, taking full charge, desires permanent position. Address B, box 139, TIMES OFFICE.

BY SENIOR accountant, position as auditor or office manager, local references over period of four years. Address T, box 310, TIMES BRANCH.

BUSS. BKPR., EXPERT, DESIRES STEADY WORK. PHONE DRexel 7166. SOLOMON.

ALERT, EFFICIENT ACCOUNTANT—Open set books, keep books, install systems, financial statements. Elliott 1427.

EXPERT accountant, solicitors extra work. DEWAR, 561 Byrne Bldg. Vandike 8057. Evenings, DRexel 8128.

AUTOMOBILE accountant (expert system) take full charge, local experience. Address P. O. box 66, Alhambra.

ACTIVE man with light auto, best local ref., bond, phone. Main 5119.

BOOKKEEPER acct., expert, part, whole time. Full charge, moderate. EM. 8402.

EXP. BKPR., ACCT. CAP. TAK. FULL CHG. DES. STEADY POS. EMp. 8895.

WANTED—SITUATIONS—Male

Salesmen and Solicitors

HERE IS A MAN
Whose record of past accomplishments stamps him as one of the most successful salesmen in his line in America.
HE IS
an American; 36 years old; of good appearance; strong personality; a forceful, convincing talker.
HE IS
an enthusiastic, energetic, willing and loyal worker and if you can "show him" that you have something real and legitimate to sell, he can and will obtain the desired results for you.
HE IS
a former newspaper man. He has traveled extensively for the last ten years; has a national acquaintance and pretty well knows local conditions generally throughout the United States.
HE IS
out of a job but at this time is an executive officer in a nationally known publishing house. He is seeking a new connection because of his intention to dispose of his present business holdings.

If you require a salesman and want the services of a man who will make himself worth more than you think he is worth to you it will be to your interest to address T, box 119, TIMES OFFICE.

Satisfactory credentials furnished with a bond if necessary.

HIGH-GRADE salesman having over 20 years' road experience, is open for a connection with a first-class concern. Address B, box 153, TIMES OFFICE.

Trades

MAINTENANCE man, thoroughly experienced plumbing, electricity and carpentry, local ref. Do anything. Married. Address B, box 60, TIMES OFFICE.

POS. wanted by A-1 colored chauffeur and mechanic in priv. family, expert in high-class machine. Call HOWARD JEFFERS, MA. 2939 or BR. 1119 after 6:30 p.m.

ALL-AROUND carpenter wants work, city or country. Address B, box 22, TIMES OFFICE.

SITUATION in newspaper or job office, either compositor or linotype operator. Call MR. CONKLIN, phone DE. 1443.

YOUNG man wants position as either electric or acetylene welder. Shop work preferred. References. 762892.

MECHANIC, trustworthy, wants position, willing to invest if reliable. Address B, box 228, TIMES OFFICE.

CANDY maker, chocolate enrober, cream, marshmallow, bar goods. Address B, box 17, TIMES OFFICE.

WORK wanted. Plastering by contract. Material furn. At latest, lowest figures. Outside, inside. Main 1410, Rm. 20.

CARPENTER wants work, frame or finish. Will take small jobs. GA. 4881.

ELECTRICIAN'S helper, local exp., bungalow and motor work. GA. 4682.

MACHINIST, 18 yrs. exp., small and medium work, 50c hr. METro. 6225.

RAPID A1 carpenter, day or contract. DR. 1794.

INSIDE finish by day or contract. $8 per day. HUmbolt 3279-W.

A-1 CARPENTER and handyman. Low wages. Address O, box 333, TIMES BRANCH.

CARPENTER WANTS WORK, ALTER. REPAIRS. 3650 WOODLAWN. HU. 1906-M.

STONE OR BRICK WORK, $8 DAY. WILL CONTRACT. Capitol 4303.

CARPENTERING, alterations, painting, day or contract, $6 day. VE. 2913.

CONCRETE work, driveway, walks, porches, etc., day or contract. TUcker 2009.

CEMENT FINISHER—Good on steps and porches. GARVER. VAndike 5822.

PAINTING, papering & tinting. Prices reasonable. Phone GArfield 6286.

Chauffeurs and Teamsters

YOUNG man wishes position to drive for private family, careful driver. M. PROUS, Holly. 2112. Rear 6243 Hollywood Blvd.

CHAUFFEUR, CHINESE, YOUNG MAN, REL., DRIVES ANY CAR, KNOWS CITY WELL. PRIV. FAMILY. HIGHEST LOC. REF. VAndike 3079.

EXP. chauffeur mech. on high grade cars wish priv. pos. Knows L. A. thoroughly. A-1 loc. refs. Reas. sal. Call 88779, before noon.

HAVE an enclosed Franklin. Would like to drive for someone using my own car. Go anywhere. Address B, box 298, TIMES OFFICE.

CHAUFFEUR, 6 yrs. exper. in L. A. driving. Best refs., white, age 26. GR. 0019.

YOUNG man wants pos. chauffeur, private family. Handy about house. Ref. HUmbolt 6665.

AS chauffeur or janitor, store or apt., by colored man, age 40, exp. and reliable, ref. HUmbolt 2613-W.

CHAUFFEUR, col., honest & reliable. Good careful driver, 2 yrs. on one job, 4 yrs. on another. VAndike 6017, 763030.

CHAUFFEUR, 22, emp. by ambulance concern, wishes private family position. BRdy. 0922.

EXP. Chinese chauf. wants pos. in private family. ANgelus 5842.

EXPERT chauf., mechanics, etc., finest fam. refs. Ph. TR. 1927, Reed Agcy.

BY white chauffeur, 8 yrs. local exp., priv. fam. PH. 54329.

EXP. young col. man as chauffeur, private or truck. Ph. TERRACE 9330, Pasadena.

Hotel, Restaurant and Club

FOR high-class chefs, cooks, pastry cooks & countermen call L.A. CHEFS' & COOKS' CLUB, 308 Stimson Bldg. MA. 5492.

HOTEL or apt. house mgr. or clerk, exp., would make small investment. Box 1433, Station C, L. A.

HOTEL clerk, middle-aged, open for position. References. Ph. TR. 5275.

EXP. colored janitor wants evening work, dish washing, any kind. Ph. HU. 8568-W.

Professions and Vocations

FRENCH foot specialist desires space with good established firm. References each. Address A, box 127, TIMES OFFICE.

SINGER, also piano player, good faker. No orchestra work. Will leave town. Address B, box 189, TIMES OFFICE.

BY all-around photographer or would consider partnership. Address B, box 288, TIMES OFFICE.

Farm and Garden

NOW is the time to have your vines, roses and shrubs trimmed. Lawns raked and reseeded. For general landscape gardening phone GArfield 0250 or 6049.

GARDENER wishes position, 13 yrs. exp. in all lines, 27 years old, Scandinavian. Address B, box 120, TIMES OFFICE.

GARDENER, exp. pruner, etc., work by the day. H. CAMIN, BRoadway 8117.

EXP. man wants ranch work. CHAS. COOK, 254 I. W. Hellman Bldg. VA. 5778.

LANDSCAPE gardening, new lawns a specialty, work guaranteed. AX. 3408.

MAN exp. wants job on small ranch. Address B, box 151, TIMES OFFICE.

GARDENING done by experienced gardener. Call HUmbolt 5566-W.

JAPANESE gardener wants steady job. Holly 1511.

House Servants, Caretakers.

DEPENDABLE colored man, middle-aged, A-1 cook wants pos. in priv. family or bachelor's home to cook, serve & hswk. Can do marketing, plan meals economically and do personal laundry. Clean careful worker. Country considered. Wages $40 to $50 mo. Local ref. Ph. mornings or after 4 p.m. TUcker 4986. Call DAVIS, room 35.

YOUNG colored man desires position private family or gentleman's home. Good cook and houseman. Excellent references. HU. 1410-J.

COL. man would like to take full charge in private or bachelor's home, expert cook. PHONE 763292.

JAPANESE young man position as butler, housework or gardener, have ref. Call nights. F. O. 3431.

HOUSE man, gardener, city references for private family. Address B, box 30, TIMES OFFICE.

MAN, 45, wants position in good home as watchman or anything. Speaks 4 languages. Z. F. WARD, 211½ E. 2nd st.

WANTED—Position janitor in apt. house. Will furnish vacuum. Address B, box 168, TIMES OFFICE.

PORTER or janitor work, experienced. FA. 3106, 805½ HEMLOCK ST.

JAPANESE wants position as school boy. Telephone VAndike 9085.

CHINESE, good cook, wants place family. Address B, box 19, TIMES OFFICE.

MAN wants work housecleaning, porter, janitor, anything. ATlantic 7584.

JAPANESE boy wants position, housework, cooking or general. TUcker 1932.

SCHOOL boy wants position in priv. family. Phone Vandike 2079.

BUTLER or valet, local reference. Address B, box 133, TIMES OFFICE.

JANITOR (col.) experienced, wants work. COLEMAN, 3213 Central av. HU. 3150-M.

EXP. Young Chinese, janitor or porter, hotel, apartment-house. VAndike 6079.

JAPANESE young man, position as butler, howk., good ref. NAGA. 118 MILLER.

MIDDLE-AGED Japanese wants housework in family. 906 WALL ST. TU. 1052.

JAPANESE school boy wants a position in family. Phone BRdwy. 4187.

TWO Chinese boys looking for work. Apt. janitors or wash dishes. AT. 9735.

Painting, Decorating and Carpentering

PAINTING, tinting, paper hanging, roofs repaired. TRUMBO. Phone AXridge 1500.

EXP. CARPENTER FOREMAN, A-1 FINISHER. PHONE 3 TO 7 P.M. DU. 0687.

WANTED—Carpenter work by experienced foreman. HUBBS, GArfield 7949.

PLASTER repairs, papering, paint., tint. reas. & right. Gretch of Hollywood. 595718.

PAINTING, papering and decorating. Work guar. $3.50 per rm. up. HU. 8011-W.

PAPER hanging, painting, tinting, waxing. Day or eves. Phone for samples. 598455.

HOUSEPAINTING and roof repair. References furnished. THorn. 1581.

WANTED—SITUATIONS—Male

Painting, Decorating and Carpentering

PAINTING, PAPERING, TINTING
SPECIAL FALL PRICES.
Best material used, careful, experienced mechanics. BRISTOL BROS. Empire 2387.

WANTED—Carpentry work of any kind. Remodeling and repair work a specialty. Prices reas. Call W. Thompson. 54798.

PAPERHANGING, painting, lowest figures. Call WILL. HU. 7380-J. HU. 2373-J.

JOB CARPENTER, glass & screen porches a specialty. Prices right. CA. 6013.

CARPENTER, new or repair, $8 a day or contract. Lumber at cost. GArfield 3431.

PAINTER and paperhanger, 1st class, by day or contract. VE. 9432.

PAINTING, TINTING, PAPERING, BEST WORK. REAS. PRICES. DElaware 3002.

PAINTING, Tinting, paperhanging. Estimate free. No job too large. EF. 0831.

CARPENTER work done, jobbing and repairing. Fences built. Ph. CA. 0104.

A. GROURN, PAINTING, TINTING, PAPER HANGING, REASONABLE. PH. 58319.

PAINTING & decorating, day or contract. Lowest rates in city. Best ref. AX. 0059.

IF YOU need a first-class all around carpenter call AT. 2011.

PAPER HANGING, $4 PER RM. TINTING, PAINTING, WORK GUAR. DRexel 4738.

Day Work.

BE. 0660, GEN. CLEANING, WINDOWS, WOODWORK WASHED, VACUUM, FLOORS. BE. 1161, HOUSECLEANING, HD. FLRS., KITCHENS CLEANED LIKE NEW. (WH.)

HOUSECLEANING, hdw. floors, renewed or polished, kitch. cleaned, windows wash. White, Amer. Work today. BEacon 9108.

WINDOW washing, floor polishing, kitchens washed by (Amer.) white, young, fast, reliable, work today. VAndike 9109.

JAPANESE, clean your home at reasonable price. Call evenings. VErmont 3330.

GENERAL housecleaning, etc., by ex. (col.) man by hr., day or wk. HU. 0232-W.

I SPADE gardens, clean yards, etc. Anything, American, white. VA. 4783.

WINDOWS, woodwork, hdw. floors, kitchen, ceilings and walls cleaned. AX. 1443.

YOUNG man exp. in housecleaning window washing and garden. AXridge 5974.

HIGH-powered vacuum, house, windows, flrs. cleaned & waxed, equipt. HU. 2774-J.

COMP. colored man wants housecleaning, window washing, etc.; ref. AXridge 5720.

HOUSE cleaning, kitchen, ceiling and walls, bathrm., paint and tinting. 763064.

BY colored man, gardening and housework, 45c hr. Phone AX. 4310.

HOUSECLEANING and window washing; work of any kind. BRdwy. 3228.

WANTED—SITUATIONS—Female

Miscellaneous

REFINED young lady would like position as manager of apartment or court. Some experience. Address 223 KENNEDY AVE., Long Beach, Cal. MRS. W. E. BABCOCK.

NURSE—Would like to reduce expenses going east. Will go as companion or bus. DRexel 1277. 748 S. BURLINGTON AVE.

REF. colored girl wants work, tea room, beauty parlor or ½ day light housework. Phone HUmbolt 2415-J.

CULTURED lady will stay with kiddies while mother shops, 30c hr. TRinity 0521, 9-10 a.m. MRS. BARTLETT.

COLORED help, best kind, maids, laundress, waitress, day workers, cooks. PEO. IND. CHURCH, 1400 Central. HU. 6170.

MOTHERLY care for children while parents are away. Home nights. AX. 3090.

EXPERIENCED cigar girl would like position at cigar stand. 54229. Apt. 1. Call mornings.

NURSE, cheerful, dependable, gives best care and companionship to invalids. VAndike 3784.

EXPERIENCED alert business woman wants management apt. house or hotel. CAN GET RESULTS. DR. 0687.

POSITION as resident manager for apartment-house, references furnished. Call DRexel 1318 after 6 o'clock for appmt.

3 YOUNG girls want work, chamber maid, housework, waitresses, or any other work in hotel, tea room or home. 582938.

LADY wishes position in office of dye house or real estate solicitor, experienced. HUmbolt 2303-J.

REFINED, ambitious young couple would like to manage bungalow court. Northwest or Hollywood preferred. 563408.

EXP. girl wants to care for children by hour. Phone GArfield 7790.

COLORED woman wants cooking or some laundry. BRdwy. 3498.

2 CHRISTIAN girls want work, will do anything honorable. DRexel 3296.

CHAUFFEUR, colored lady, will drive for gentleman or private family. HU. 3252-R.

NEAT colored girl wishes work of any kind. HUmbolt 7212-J.

NURSE desires position with baby, children or invalid. ANgelus 9247.

EXP. practical nurse will take any case. Masseuse. 709-351.

WANTED—Position any kind of work, good seamstress. Willing work. English. 562382.

REL. woman care for children, day or hr. E. Holly. dist. DR. 3413.

REFINED lady, position as companion and helper. 2081 CAMBRIDGE ST.

CARE OF CHILDREN OR IRONING. GRanite 4259.

NURSE—Will care for infant. VErmont 7641.

LADY will drive private car by day or hour. EMpire 4963.

Store and Office

STENOGRAPHER—Assistant bookkeeper and secretary. Capable of holding responsible position, accustomed to meeting public. 5 yrs. experience. Local reference. EM. 5519.

STENO., book-keeper, 5 years' local experience, excellent references. Phone CA. 1602.

EXPERT steno. desires half day position, home or office. Phone mornings, DU. 1203.

YOUNG lady wishes position as switchboard oper. Can give best references. Address B, box 208, TIMES OFFICE.

YOUNG lady, wishes position, typist, P.B.X. operator and general office work. Now employed, $25 per week. AX. 8232.

EXPERIENCED book-keeper-typist wants position, all or half-day. Moderate salary. Local references. TUcker 2580.

A-1 BOOKKEEPER and typist, also handle correspondence, wants position half-day. Phone BEacon 7336, room 807.

EXP. stenog., receptst., book-kpr., desires all or part time work on or near Western ave. Real estate pref. 348373.

YOUNG lady with six years general office work experience and a knowledge of stenography. Phone EMpire 1871.

STENOGRAPHER—Competent, gen. office work, 3 yrs. exper., resident of L. A. Local references. PHONE 561-111.

INSURANCE clerk and stenographer desires good position. Six years experience. Address B, box 82, TIMES OFFICE.

BURROUGHS bookkeeper, experienced, can give references. Ph. DR. 1027.

YOUNG lady wants position as bookkeeper or ledger clerk. MISS R. DU. 3820.

A-1 STENO. WANTS POSITION DOWNTOWN OFFICE. TR. 5801, APT. 32.

YOUNG lady would like position half days, stenographer-bookkeeper. 590-468.

1ST-CLASS sec.-steno. desires permanent pos., can furnish good ref. HO. 1617.

GIRL wants PBX board position. Ph. Holly. 7588.

BOOKKEEPER, typist, full charge, best refs., full or part time. 51300.

STENOGRAPHER, assistant book-keeper; experienced, $25. MAin 2612.

CAPABLE stenographic student will assist office half day for tuition. TU. 3280.

CAPABLE stenographer wants position, moderate salary, local ref. TUcker 2161.

EXPERIENCED stenographer, also knowledge bk-kp. DElaware 3888.

NEAT colored girl wants to work ½ day in private family or office. HU. 6490.

677 S. RAMPART—Steady, energetic, honest and reliable. Reference. DR. 0066.

CAPABLE stenographer wants position. Mod. sal. Loc. ref. TUcker 2161.

BOOKKEEPER-Typist, comptometer opr., des. pos. Good refs. AX. 4563.

Nurses.

GRADUATE NURSE, READY FOR CASE. EXCELLENT COOK. BEST REF. VA. 0144.

NURSE—Conscientious care given convalescent, confin't. Case in her home. BE. 7008.

NURSE desires position in doctor's office or companion to invalid. Address B, box 204, TIMES OFFICE.

PRACTICAL nurse or companion, refined, cheerful, willing to work, $30 per wk. EMpire 1988.

PRACT. nurse wants perm't pos. companion, nurse or helper, with semi-invalid, or aged. Ref. BE. 4649. $15 wk.

THOROUGHLY experienced and competent baby nurse wishes position in refined home. Best of references. Phone BE. 3494.

PRACTICAL nurse, open for position. 215 W. 24TH ST. AT. 5085.

TRAINED nurse will do practical nursing, excellent cook, highest city refs. 596991.

PRACTICAL nurse desires permanent case, invalid or convalescent. GRanite 5652.

GRADUATE NURSE WILL CARE FOR INVALID IN HER OWN HOME. 70389.

SEMI-INVALID or elderly people cared for in my private home. Holly 3394.

Housekeepers, Domestic, Cooks

PHONE TRinity 1927 for expert cooks, maids, nurses, chauffeurs, etc. SWEDISH AGENCY.

WOMAN wants position as helper in small family or motherless home. CA. 4382.

EXP. woman, good cook, wishes general housework, local refs. HU. 5467-J.

WANTED—SITUATIONS—Female

Housekeepers, Domestic, Cooks

RELIABLE WOMAN AS GENERAL HOUSE-WORK SUPPLIED ON SHORT NOTICE. NO FEE CHARGED TO EMPLOYERS. MINIMUM WAGES, $50 PER MONTH, BOARD AND ROOM. GREENE EMPLOYMENT AGENCY, PHONE TUcker 3530.

$50 EXPERIENCED MAIDS, COOKS, DAY workers, and general house workers; 300 chauffeurs, butlers and janitors, are waiting positions. Just phone HU. 6713. We make a careful selection. (Agcy.)

TWO middle aged ladies would act as caretakers of residence, during owner's absence, best of references. Phone Santa Monica 23728 or address T, box 318, TIMES BRANCH.

QUIET trustworthy woman, good cook, neat housekeeper, wants position, lady alone or young couple. Address [illegible], box 333, TIMES BRANCH.

WANTED by A-1 colored cook, willing to stay on the place. Would like to get in a family that appreciates good service. HUmbolt 0270.

REFINED lady will care for children school age in motherless home, $7 per wk. Hollywood dist. pref. DElaware 1377.

RELIABLE efficient woman, good cook, wants position straight cooking or cooking and downstairs work. Ref. Main 8296.

WANTED—Position as companion, housekeeper of a refined family by elderly lady with best of references, for small wages and home. Phone VAndike 5727.

REFINED lady desires upstairs work and care of child or family sewing and upstairs work or companion-housekeeper to lady or elderly couple. EM. 5816.

REFINED lady under 35 yrs. wishes position as nurse to children or companion to elderly lady. Address B, box 93, TIMES OFFICE.

FINNISH girl, newcomer, speaks some Eng., wishes second maid work or housework and care of children. Address BOX A BRANCH OFFICE, Glendale.

MIDDLE aged woman would care for motherless home with 1 or 2 small children. Best of references. VEr. 8318.

COLORED girl wants plain cooking, helper or maid. Would like to stay on place. HUmbolt 6040.

WORK, small family, small home; good cook, white, middle-aged. References. FAber 5495. 139 S. OLIVE.

CAPABLE rel. col. girl wants pos. in beauty shop or ½ day in private home. Ph. AXridge 0819.

FIRST-CLASS club cook or family cook, unincumbered, city references. Address B, box 230, TIMES OFFICE.

CALL col. working women's club for any help, cook, maid, caterers, nurses, cleaning and laundress. HU. 4823-J.

WHITE woman, first-class cook and housekeeper, wants place in Protestant family. AT. 6631.

EXPERIENCED col. woman, good cook, wishes work of any kind. References. HUm. 0826-W.

WANTED—POSITION AS GOOD COOK & DOWNSTAIRS WORK. GOOD HOME. WAGES, $75. HU. 3712.

COLORED girl wants a hotel, apartment work or private family, half day preferred; can give good refs. HU. 2179-J.

SPANISH GIRL WISHES A POSITION HOUSEWORK IN PRIV. FAM. ADDRESS B, BOX 63, TIMES OFFICE.

CAPABLE person wants work by hour, 40c only the day 35c an hour. Ref. Care for children. 1546½ TOBERMAN.

MIDDLE-AGED, refined lady wishes position as housekeeper in motherless home. MRS. THOMAS, 3515 S. Hoover st.

COL. girl wants chambermaid work or general housework, no cooking, or mother's helper. Ref. Ph. HUmbolt 5655-W.

BY young German girl, new arrival, speaks some English, gen. housework, priv. family. $65. 6209 BRYNHURST AVE.

REF. woman, 45 yrs., agreeable, day's work from 11 to 6:30; good plain cook. $4 day. Address B, box 125, TIMES OFFICE.

STRONG middle-aged woman, with girl, will go anywhere. V. STEVENS, Santa Ana, Calif., Gen. del.

SWEDISH girl, newcomer, wants position to assist with general housework. 473 S. SEVILLE ST., Huntington Park.

EXP. colored woman desires gen. housework, no cooking, steady place, home nights. HUmbolt 0807-R.

EXP. col. lady wishes ½ day work by the week, cooking or light housework; mornings or afternoon. HU. 6891-W.

ELDERLY lady, ref., neat, wishes hskpg. position. Address B, box 21, TIMES OFFICE.

COLORED maid, neat, quick, congenial. Light housework, personal laundry, cook evening meal. $12.50 wk. UN. 6469.

EXP. housekeeper, best refs., top wages req. Address B, box 240, TIMES OFFICE.

HOUSEKEEPER, middle-aged, neat, reliable, motherless home. 1062 W. 8TH. Phone 53577.

COOK and working housekeeper, middle-aged lady, adults. 413 E. 7TH ST., room 7.

EXP. maid or waitress. Phone HUmbolt 4282-W.

EXP. colored girl wants work as mother's helper. AXridge 2058.

RELIABLE colored woman wants housecleaning by hour. Phone HU. 6997-W.

RELIABLE colored woman wants cooking and general housework. Call HU. 2308-W.

COLORED girl wishes light house wk., every day, no Sun. ANgelus 2598.

COLORED woman wishes work ½ day and care of children. VAndike 5536.

FIRST-CLASS col. girl wishes ½ or whole day work. HU. 5125.

NEAT, experienced colored girl wishes general housework, no Sunday work. AT. 6769.

RELIABLE woman wants gen. hswk. or maid's work. ME. 2300.

HSKPR. for elderly couple or upstairs work. Route 3, box 1080, Burbank.

GENERAL housework, exp. colored girl, by day. Ref. BRdwy. 0947.

BUSINESS college student will assist light housework for tuition. TUcker 2580.

EXPER. col. woman, ½ day work, waitress, cleaning or cooking. EM. 3848.

EXPERIENCED colored girl, 1st class cook and maid whole or ½ day. HU. 1894-W.

EXPER. col. woman as chamber, waitress or day work. TU. 3451. JULIA LONG.

COLORED girl for genl. housework, whole days, home night. AXridge 0615.

EXPERIENCED col. girl wants genl. hswk. half day mornings. AT. 7671.

A GOOD white cook wants work. THornwall 2025.

JAPANESE girl exp. wants general housework. BEacon 1891.

PLAIN cook. Call for MRS. D. HUmbolt 5188-J.

EXPERIENCED cook wants work by the day, references. HUmbolt 4284-M.

COLORED girl would like second work or mother's helper. HU. 28 8-J.

COLORED girl wishes gen'l housework. HU. 7962.

COMP. maid, cook and gen. hswk. Sun. off. No laundry. $15 wk. A1 ref. AX. 3070.

COLORED woman wishes day work or evening meals. No Sundays. EM. 6827.

COOK, col., roadhouse, tea rm., family, by the week. 10 to 3:30. HU. 2053-M.

MAID for apt., day work or mending. HU. 4287-W.

EXPERIENCED col. girl, gen'l hswk. Will stay on place. VA. 4303.

WOMAN, colored, wants housework, good cook. ANgelus 4614.

WHITE woman, el., exper., genl. hswk., whole or ½ day. AN. 9274.

EXP. colored women wants gen. housework by half day. HUmbolt 2498-J.

POSITION nurse or mother's helper, $10 week and car fare (colored). AX. 5619.

LIGHT hskpg. for lady or couple. Home more than big wages. Ph. ME. 3900.

CAL. girl wishes position, A-1 pastry cook. HUmbolt 0850-J.

Dressmakers, Seamstresses

DRESSMAKING & TAILORING, EXCLUSIVE STYLES, HOME OR OUT. REAS. UN. 6282.

DISTINCTIVE TIVE remod., cuts own patterns. Out by day. Portable machine. TU. 4175.

MEN'S shirts altered, cuffs turned, mending all kinds neatly done. (Col.) HU. 8750-W.

MEN'S SHIRTS, CHILDREN'S CLOTHES, COMFORTS AND QUILTS A SPEC. UN. 6272.

GOWNS and alterations by experienced dressmaker, $4 day. AT. 3040.

DRESSMAKER exp. day or week in or out of home. 507 S. BIXEL. 557321.

TO ADVERTISE I will make your dress, $4. Suits, coats. Phone 581066.

SMART, classy dresses made in your home, speedy, $5 day. CApitol 1084.

DRESSES, coats, good lines and workmanship. Furs repaired, relined. 54159.

DESIGNER and cutter of ladies' dresses wishes position. CApitol 6721.

CLASSY, snappy 1-piece dresses and gowns. Home or out. Refs. HU. 2670-M.

GOWNS in all late styles, finished 1 day. A1 designer, $6 day. HOlly 6669.

Day Work and Laundresses

EXP. woman wants laundry and some cleaning by the day, Mon., Tues., Weds. & Thurs. HU. 2648-W.

COLORED lady wants half day work mornings. No Sunday. Not less than $10 week. DRexel 3480.

N. Y. MODISTE, late of B. Altman. Distinctive styles. By day. $7. BRoadway 2571.

LIGHT col. woman wants 4 or 5 hours work, general house, laundry, cleaning. Phone AXridge 4862.

CLEANING & serving by A-1 quick willing worker. BRoadway 3228.

CLEAN, RESPONSIBLE, middle-aged laundress, pleasant and capable. HU. 4815-W.

COL. girl wishes house cleaning or laundry work. HU. 3314-J.

FIRST CLASS laundress wants 4 days week. AXridge 7982.

CLASSY 1-piece dresses and gowns cut and fit, guar., ref. $4 day. FI. 2936.

WANTED—SITUATIONS—Female

Day Work and Laundresses.

NEAT appearing, colored girl wants day work from 8 to 4, or apartment work. HUmb. 5808-J. Ref.

HAND laundry, reliable Japanese laundress, all hand washing, silk carefully, mod. price. Call for, del. EM. 6145.

A1 LAUNDRESS wants bundles to take home, will call and deliver at a reasonable price. HUmbolt 6164-R.

COMPETENT col. girl wants work by the day. Ph. HUmbolt 2729-W.

MAID, cooking or laundry, ½ day work. HU. 4849-J.

COLORED woman wants ½ day by the wk. mornings preferred. HU. 1683-R.

LAUNDRESS and cleaners, compt. rel. white women & man. Ph. TR. 1927. Agy.

JAPANESE girl, washing, ironing and house-cleaning for Wed. & Thurs. DR. 6333.

WANT day work or party or hour or laundry to bring home. Call DU. 2536.

EXP. laundress wants washing to take home or day work of any kind. 75603.

EXPER. colored woman, genl. hswk. or work by day. HU. 7715.

DAY'S work wanted, washing, ironing or cleaning. Call HUmbolt 5311-M.

EXPERIENCED laundress wants bundles to take home. AXridge 5869.

MAID, also laundry to take home, called for, delivered. HU. 6162-J.

NEAT colored girl wishes half-day work. Prefer cooking. HU. 1461-J.

DAY work of any kind by rel. col. girl, whole or ½-day. HU. 4468-W.

EXPERIENCED col. woman wishes day work or bundles. Call HUmbolt 6845-J.

WOMAN, experienced, gen'l hswk., whole or ½ day by week. AT. 0086.

EXPERIENCED laundress wants work by day. Call HU. 4555-W.

EXPER. woman, whol or ½ day, by the week. ATlantic 8838.

COMP. lady, day work, anything, 50c hr. Call 763-064.

LAUNDRY or half day work. HUmbolt 3392-J.

WOMAN, col., wants bundles or whole or ½ day work. HU. 2677-J.

EXP. (col.) laundress, day work, also housecleaning. HU. 7083-R.

COLORED laundress desires family bundles and curtains. HUmbolt 5606.

WHITE woman, laundresses, cleaning. Call MRS. KETCHAM, TR. 3473.

WORK wanted, day's work a specialty. METropolitan 0207.

COLORED woman desires cleaning or laundry by day. MEtro. 2234, Apt. 1.

EXPERIENCED housecleaner wants work by the day. References. 593-801.

EXPERIENCED woman wishes day or 2nd work. BE. 5052.

EXP. white woman wants work by the hour. Phone FAber 0648.

EXP. WOMAN WANTS BUNDLES AND DAY WORK. HAVE REFS. BR. 6896.

WHITE laundress, cleaning, ironing, done by quick, rel. woman. AN. 6146.

WOMAN, white, reliable, wants work by day. Quick worker. 767012.

COLORED laundress wants day work, experienced. Phone HU. 6648-R.

WHITE woman wants day work, house cleaning by hour. TU. 4064.

50 PIECES soap washed, sun dried, $1. Fine clothes specialty. HU. 6571-W.

WHITE laundress, rough dry, flat work finished, called for, delivered. DR. 7960.

WANTED—SITUATIONS—Male and Female.

COUPLE, 1st-class butler and cook, wish position in private family, 1st-class city references and experience; willing to go any place. Address T, box 322, TIMES BRANCH.

COL. man and wife, wife good cook, man janitor, cook or chauffeur, good ref. 1638 W. 35TH ST. Ph. UN. 1387, city or country. PETER WILSON.

EXP. French couple, middle age, man cook, wife hswk., family; refs., city, country. Address B, box 224, TIMES OFFICE.

JAPANESE couple, wish position, family, man excellent cook, wife waitress, housework. Phone VAndike 5205, call YAMA.

MAN and wife as houseman and cook in private family or janitor and maid in apartment house. PHONE 763567.

REFINED middle aged couple, want to take care of home during owner's absence. Best of references. VEr. 8318.

STRICTLY high class foreign couple, cook, butler, A1 refs. VA. 9454, Agy.

YOUNG Japanese couple want cook and waiter housework. Main 3838.

RELIABLE col. couple, cook-butler, maid or cook, laundress. HU. 1405-M.

FINNISH couple, cook, chauffeur-houseman, handy all around. City refs. DR. 6186.

MAN and wife, competent, reliable, help on hand. Phone TRinity 1927. Swed. Agy.

JANITOR and maid, apt. in or out town, 10 yrs.' exper. HU. 6607.

WANTED—To Rent.

Miscellaneous

WANTED TO RENT

For quick results

Phone in your listings of houses, flats and business properties to Miss Joyner, DUnkirk 2795.

HOWARD & BOSWELL

3461 W. 6th st.

WE have several clients for furnished and unfurnished houses near Wilshire, 9 to 18 rooms. Call Mrs. Clawson.

LA BONTE & RANSOM CO.

Wilshire at Oxford. 567-290.

"GET IN ON THIS"

Register with us; we can rent your rooms, apts., houses, flats. TUcker 7710.

Rooms.

RELIABLE col. man and wife, employed in Wilshire dist., wishes light housekeeping room over garage. HU. 5073-J.

MAN wishes room near L. A. Tennis Club. MR. REEL, FAber 0508.

Houses

WE HAVE THE DEMAND—

List your furnished and unfurnished houses, flats and apartments with us for quick results. MRS. KARPATT,

BURTON & CO.,

Western ave. at 10th st.

766981.

FURNISHED or semi-furnished four or five-room duplex or bungalow by December 15. North or northwest section. No linens or silver required. Address T, box 428, TIMES BRANCH.

HOUSE furnished and unfurnished, Wilshire and Hollywood districts. Have waiting list. Call W. T. WYATT, 680 South Vermont ave. DUnkirk 5183. Quick action.

WANTED—Modern houses from 7 to 17 rooms. Have clients waiting. MRS. AIKEN, with V. E. Stockwell, 304 Grant Bldg. VAndike 9880.

Stores, Offices, Business Pty.

WANTED—To lease for business by old established firm conducting high class business, store, house or loft in Hollywood, Wilshire or Westlake districts. Rent must be moderate. 5 years lease. Address full particulars, address B, box 261, TIMES OFFICE.

A1 NEIGHBORHOOD location for first-class barber and bobbing shop. Address T, box 303, TIMES BRANCH.

TO LET—ROOMS—Furnished.

West and Northwest

FURNISHED room in a private home for gentlemen, walking distance. All conveniences. 1204 WILSHIRE BLVD.

WESTLAKE front rm., close in, women only. 715 S. BONNIE BRAE. DRexel 5249.

WESTLAKE DIST., LOOK

Gents recently furn., large front sunny rm. (auto pk.) 1610 W. 6th st.

$20—FRONT rm., good neighborhood, nr. 1300 blk. on Sunset. 1380 LOVETA TERRACE.

LARGE front cor. & south rms., fine loc. Steam heat, hot and cold water, 1 with priv. bath. 810 BEACON. 52524.

SMALL furn. room for gentlemen, $12 a mo. 927 WILSHIRE, formerly Orange st., near 6th and Figueroa. 51953.

$25 MO., large sunny front rm., breakfast priv., ph., walk. dist. 1115 W. 6TH ST.

FURN. rm. with priv. bath, priv. fam. Splendid location. 545 S. MANHATTAN PLACE.

605 W. 1ST ST., close in, rooms for business people. $5 for 1, $7 for 2. Phone.

911 DIAMOND ST., nr. 1st & Figueroa. Beaut. furn. large living rm. & kitchen. $25.

LARGE sunny room, garage, sleeping porch, piano. Prefer C. S. business people. Refined Westlake home. 1006 S. ALVARADO.

SUNNY rm. for business lady of refinement where there are only ladies. 610 S. BONNIE BRAE. Phone 558-039.

HOLLY., 1901 N. Catalina, eleg. rm., conn. bath, lovely priv. home, gent. $30. 596925.

ATTRACTIVE S.W. cor. rm., next beautiful bathrm., young man. 1087 N. HOOVER. 2 blks. W. L.A. High., 3. Wilshire.

WILSHIRE Blvd., 1339. Pleasant room, private family, walking distance. Gentleman. Reasonable. 52968.

TO LET—Furnished room and kitchenette, $35 a month. 763822.

CHEERFUL front rooms Westlake dist. 1614 WILSHIRE.

UNION AVE. 1151½ N. See these homelike rooms, $4 and up. DRexel 0405.

W. ADAMS, 1819. Lovely room, connecting bath. Ref. priv. home, garage, $25.

HSKPG. rms., $4-$6.50. Sleeping rms. $2-$7. Ph. 557-162. 1322½ W. 11TH ST.

NICELY furn. front rm., close in, gentleman preferred. 1319 W. 4TH ST. 581-419.

LARGE attractively furn. rm., heat, walking dist. $6.50. 1053 Ingraham. 582026.

ANNOUNCEMENT

The following subdivisions of Rental Columns will enable TIMES' readers to more quickly locate the places they want to rent.

West and Northwest

Includes all west of Main street and all sections north of Jefferson street—West Adams, Pico Heights, Westlake, Wilshire, Hollywood, etc.

South and Southwest

Includes all south of Jefferson street and west of Main street—Vermont Square, Manual Arts, Angeles Mesa, Godyear district, etc.

East and Southeast

Includes all east of Main street and south of Mission Road—Boyle Heights.

North and Northeast

All north of Mission Road and east of Glendale Boulevard—Elysian Park, Highland Park, Lincoln Heights, Garvanza, Gassell Park, Huntington Drive.

TO LET—ROOMS—Furnished

West and Northwest

1237 S. BONNIE BRAE, NR. PICO. BEAUTIFUL SUNNY FRONT COR. RM. WITH PORCH, WELL FURN. IN PRETTY HOME. SELECT LOC. CLOSE IN. TO REFINED LADY. REFERENCES. GAR. OPTION. $20 MO. BEacon 9851.

LOOK WONDERFUL COLONIAL HOME. $3, $5 up, elegant large sunny front rm., priv. bath, twin beds, acc. 1, 2 or 3. (Bus line at door.) 2516 S. FIGUEROA. (Gar.)

IN NEW HOME, upstairs, door mirror, ph. Ladies only. 1855 CHEROKEE AVE., center Hollywood. GR. 7476; eve. GR. 9107.

LOOK JUST OPENED. 1241 W. 9TH. Gents, $3-$5 up, large sunny front rm., twin beds and single. Heat, auto park.

CHEERFUL room, private entrance, located conveniently between H and C car line. Suitable for woman employed. $25 per month. Phone DRex. 4010.

WILSHIRE district, large bright, attractively furnished rooms, twin beds if desired, all conveniences, beautiful location, close in. B car. 523 S. VIRGIL.

SUNNY airy well furnished double, adjoin. bath and shower, garage, tray, breakfast optional. 819 S. NEW HAMPSHIRE. DRexel 0975.

NEWLY furn. rm., twin beds, also rm. accommodate 2 or 3 young men. 2858 SUNSET PL. Bet. 7th & Wilshire off Hoover. DU. 8217.

LADY will share attractive flat with private bedrm. adj. bath for refined employed young lady. $30. Piano. 2038 LA SALLE. BE. 9531.

LARGE furnished front room, private entrance, to lady, all conveniences; ½ block 10th st. car, 20 min. to Broadway. 1036 S. BRONSON AVE.

$5 FOR 2, cozy warm rm., H.W., every convenience. B & H cars. Gar. 437 S. CORONADO.

$6 & $7 wk. 926 S. Westlake. Nicely furn. All outside rms.

ROOM—5421 Hollywood Blvd., near Western. Gentleman. Ph. GRanite 2560.

$25, LOVELY room, connecting bath, refined priv. home. Garage. 1819 W. ADAMS.

SUNNY furn. rm. with kitchen priv. P car. $4 wk. Apt. D. 1307 S. HARVARD.

$25-$27—Beautifully furn. sunny fnt. rms. Cont. hot water. Gar. 1408 S. Burlington.

CLEAN, attractive sunny front room, walking distance. DR. 0367.

LOVELY room, good German cooking, 2 in room. Reas. BE. 5013. 1410 Fedora.

CLEAN, airy room; walking distance, pretty residence. $25. W. 6th car. 433 LUCAS.

$5 A WK.—Large sunny rm., parking space, phone. L car. 1217 W. 11TH.

$3 TO $4 wk., clean, airy rooms, continuous hot water. 109 N. HOPE.

W. ADAMS dist., in priv. home, priv. entrance & phone. $20. 1736 W. 25TH.

$20—LARGE sunny rm., ladies employed. Magnolia near Pico. BEacon 8691.

QUIET pleas. rm. nr. Westlake Pk. Business woman or professional nurse. 53436.

HOLLYWOOD, 1309 N. Hobart Blvd. Large beaut. furn., private home, reasonable.

W. Adams, $5. Gentleman; large pleasant rm., park. 2696 LA SALLE. 780-770.

$18.50, W. ADAMS, lovely rm., nr. bath, cont. hot water, 2 car lines. 75143.

635 S. WESTLAKE, newly furnished bright, clean rooms, twin beds, rent reas.

2 ROOMS, suitable for 4 gents, $4 each. Close in. 722 W. 17TH ST.

544 SO. MANHATTAN. Large front room in lovely home. Cont. hot water.

BY widow attractive room, connecting bath, close in. $20. DR. 5168.

PLEASANT lge. airy upper room, private home. W car. 2436 CRENSHAW BLVD.

WANT couple, employed to share bung., with mother and daughter. $30. 283408.

RM., nice home, twin beds, running water, to share with young lady. 763009.

ROOM with single beds for 2 young men. 1918 CORONADO ST.

WESTLAKE dist., beaut. furn. also garage room reas. Phone DRexel 7452.

TEACHER would like 1 or 2 ladies share flat nr. S.B.U.C. Call 595424 or 596006.

HOLLYWOOD—Large sunny rm. 5650 Harold Way nr. Van Ness. HOlly 4263.

SUNNY room, near L. A. High school, 1 or 2 persons, gar. Ph. 700846.

WILSHIRE home, lge. sunny rm., bath, gar., bus. men. 250 S. Hobart. 560-733.

LGE. dbl. rm. & dress.-rm. 8 windows, twin beds. 102 N. SERRANO. HE. 6187.

LADY wishes rm.-mate; twin beds, adj. bath, $20; also lg. rm. priv. bath. 931 S. Alvarado.

NICELY furn. room for gentleman; heat; walk. dist. Rent. 1053 S. UNION. 558710.

LARGE splendidly furn. room near 3rd & New Hampshire. Gent. pref. DR. 4741.

South and Southwest

TWO lge. sunny front rms., furnace heat, shower, blk. red and yellow car. 2 in rm., $17.50 up. 1502 S. Van Ness. 765-291.

FURN. or unfurn. rm. for 1 or 2, board and gar. if desired. VE. 8781.

NICELY furn. priv. home, hot water. $4.50 wk. 1331½ W. 41ST PL. AX. [illegible]

AIRY well furn., adj. bath, no other roomers. VE. 7501. Private gar. [illegible]

COMFORTABLE bedrm. with heat. $17.50. Priv. fam. Gent. 960 W. 53rd. UN. 3014.

East and Southeast

HOMEY, airy rooms in new comfortably furn. modern bungalow for gentlemen. 1836 Santa Rosa Pl. Ph. morn. DR. 5178.

NICELY furnished room, block to 2 car lines, $4 week. Private entrance. 136 E. 36TH ST.

WOMAN under 30 to share home with working girl. Call evenings, 6:30 to 8. 723 E. 41ST ST.

LARGE front room for 2 or 3. Heat, reasonable rent, close in. Ph. 288-058.

$3—FUN. RM., also $3.50 rm. Good and homelike. 1089 MAPLE AVE.

FRONT room, private porch. "H" car. $5. 2813 MAPLE AVE., HUmb. 0571-M.

NICELY furn. rm., 2 single ladies. Also rm. 2 gentlemen. 1240 E. 31ST ST.

Hotels

HOTEL WESTMOORE

1004 W. 7th st., close to bus. center, 1 blk. W. of Figueroa, room $7 a week up. All outside rooms, steam heat, hot and cold run. water. Day and night ph. serv. Phone TR. 6027.

HOTEL OVIATT

COR. PICO & FLOWER STS.

LOCATE PERMANENTLY FOR WINTER

Modern rooms. Homelike atmosphere. $6 per week, with bath, $10. Elevator service, steam heat, walking distance.

$6 PER WEEK UP.

PRESIDENT HOTEL.

907 West 2nd Street, at Figueroa.

A new modern hotel, beautiful lobby, private phones in every room, etc.

TRinity 3451.

DEL MAR HOTEL.

Recently opened, nice, refined hotel, private bath & shower, free phone, 24-hour service, Garage in connec. 5 minutes to Bdwy. $6 per week and up. 1026 W. 3RD. TRinity 8093.

HOLLYWOOD.

ELEANOR HOTEL

VINE AT SANTA MONICA BLVD.

Opened Dec. 1st; garage in connection. Rates $7 per wk. up. Tel. free HO. 1806.

HOTEL MARK TWAIN.

IN THE HEART OF HOLLYWOOD.

REFINED AND QUIET.

Luxuriously furn. rm. & bath, $250. SPECIAL WEEKLY RATES. GR. 1105.

STILLWELL HOTEL

10-story fireproof hotel.

Official hotel Auto Club of So. Calif. $1.50 per day and up.

838 S. GRAND. Tel. TRinity 1151

735 HARTFORD ST. TRinity 4701.

MARGANN HOTEL.

NEW.

Rates from $8 weekly. Take H, B or 8 car west on 7th to Witmer St.

$6 PER WEEK

LA SALLE HOTEL

S.W. cor. 2nd and Figueroa.

A modern hotel, just recently opened. Best rates in town. Phone TRinity 2224.

IN HOLLYWOOD

Village Inn, the hotel that's home-like. Every room with bath, daily and weekly rates reasonable, double-deck busses to door. 5724 SUNSET BLVD. HO. [illegible]

COLONIAL HOTEL.

SPECIAL RATES TO PERMANENTS. ONE BLK FROM WESTLAKE PARK. ALL ROOMS BATH OR SHOWERS. 614 S. WESTLAKE AVE. DRexel 4852

HOTEL MELROSE.

120 S. GRAND. TRinity 6321.

1ST-CLASS FAMILY & TOURIST HOTEL WITH DETACHED BATH, $6 WEEK UP; WITH PRIVATE BATH, $10 UP.

HOTEL ELMAR AND ANNEX.

231 and 237 S. Hope st.

Nice, quiet, airy rooms, $6 week. 10 min. walk from business corner. ½ blk. north of west end of 3rd st. tunnel.

LA JOLLA HOTEL. 721 E. 6TH ST. New. A real home. Reasonable rates. 3 blks. S.P. Station. Walking distance.

$4.50 WK. UP. 810 CLAY ST. HOTEL CENTRAL. Modern rooms, walk half way up Angels Flight at 3rd and Hill.

628 BIXEL, S. Lge. rm., twin beds, 2 gents, $5, mod.; also sgl., gar. 554-021.

SANTA RITA, 11TH AND MAIN. MODERN, STEAM HEAT. $6 PER WEEK.

TO LET—ROOMS—Furnished

Hotels.

JUST OPENED

HOTEL STRAND

729 S. UNION AVE.

WITHOUT A DOUBT THE FINEST FURNISHED AND LOWEST RATES. LOOK US OVER.

$6 PER WEEK UP.

HOTEL WASHINGTON.

307 SOUTH FIGUEROA.

RECENTLY OPENED. EVERYTHING NEW. YOU CAN'T BEAT IT.

HAMPSHIRE HOTEL, 632 S. MAIN. MODERN. STEAM HEATED. $6 PER WEEK.

TO LET—ROOMS—Unfurnished

2 UNFURN. bedrms. with bath bet., gar. to bachelor or bus. cple. 438 S. Western 56607.

TO LET—ROOMS—And Board

MIRAMAR TERRACE.

2000 MIRAMAR.

Near Second and Bonnie Brae.

DUnkirk 4815.

ADDING SIXTY NEWLY FURNISHED TO FAMILY HOTEL.

Billiards, cards, dancing, poultry, eggs, vegetables and cream.

FROM OUR RANCH.

Chicken dinner twice a week.

$9.75, $10.75 AND $11.75 PER WK.

Accommodations for several young bus. people, who desire surroundings that promote comfort, health, happiness, sleep, porch, rm. with shower, bungalow. Food of unsurpassed quality of YOUR DIET. Billiards, cards, dancing, golf. 1019 BEACON. 53267.

PALM LODGE HOTEL.

Refined homelike, 1 blk. to Ambassador, delightful rooms, single and double, every social attraction, excellent table. Corner ALEXANDRIA & 6TH. DUnkirk 5709.

EXTRA large delightfully sunny and well heated 2nd-floor room in attractive corner house, double or twin beds, access to 3 baths, delicious meals tastily served; garage. 1201 S. LAKE.

KNOLLSHIRE MANOR.

Beautiful place, wonderful food, twin beds, congenial young people, good times. $50-$60 month. 427 WESTLAKE AVE. ½ block west 6th st. car.

CANTERBURY INN.

Supplies cultural atmos., most fastidious lge. grounds, veranda, dbles., priv. baths, singles, excel. food, gar. $45 S. WESTLAKE. 51039.

ROOMS with board in house, newly decorated, new furniture throughout, use of electric washer & ironer, piano, phonograph, radio and telephone. $10 wk. J. car to University. 829 W. 37TH ST.

NICELY furnished front rm. with twin beds, running water, excellent meals in very desirable location near Ambassador ½ blk. from 9th st. car. 742 S. KINGSLEY DR.

HOME for discriminating people. Rms. single and ensuite, with or without private bath, dining room in charge of noted caterers of east and south. References required. EM. 9083.

3044 LEEWARD AVE., between 7th and 8th, east of Vermont, large front room, twin beds, suitable for 2 young men, who would appreciate comforts of private home and meals. 2 garages.

DESIRABLE rms., suite, bath, shower dressing rm., also front dble. rm., well appointed home, nr. Ambassador; breakfast & din. Gar. 643 S. New Hampshire.

$40 MO.—Westlake dist., newly furn., sunny rm., for 2 or 3 girls; twin beds, all conveniences. Home cooking. DU. 6187.

LOVELY suite of rooms and sun porch, suit. 3 business girls, very reas., excel. home cooking. 525 S. OXFORD. B car. DR. 9295.

COMFORTABLE rm. & board for 2 young men. Westlake dist. 1115 S. ALVARADO. 556766.

CRANFORD INN, 981 S. Hoover, dormitory for young men. Also attractive lobby adjoining. Fitzroy 2977.

$7-$12 Beautiful rm., mod. refined home, exc. meals. W. A. dist. 1830 W. 22. BE. 5619.

BEAUTIFULLY furn. rms., for 2, twin beds, $45 each. Excellent table, close in, garage. 320 S. ALVARADO.

WESTLAKE dist., nice single rm., large closet, walking dist., reas. 936 S. Burlington. 52183.

WILSHIRE HOME, lge. front sunny rm., well heated, suitable for 2. Delicious meals. 249 S. KINGSLEY DR. 56162.

NICELY furnished rooms, home cooking, 2 gents or couple, phone and garage. Empire 5674. 2323 S. VICTORIA AVE.

$35-$50 MO. 51022.

1016 SO. WESTLAKE AVE.

Choice front room, twin beds; garage.

$9 UP—HOOVER, 2633 S. Lovely sing. or doub. Southern cooking, piano, phone, home comforts. U car. BEacon 1207.

EXCLUSIVE Wilshire, rm., twin beds, private bath, excel. food. 677 S. New Hampshire.

LOVELY DOUBLE RM., TWIN BEDS, REFINED PRIV. HOME, SELECT MEALS AND SGL. RM., GAR. 665 S. HARVARD.

MOST reasonable in city. Room for two. Meals. Private. Cars and bus. 235 N. VERMONT AVE.

946 ARAPAHOE, front rm., running water, s. exp., twin beds, exc. meals. DU. 6347.

WILSHIRE DISTRICT. FOR BOARD IN ATTRACTIVE HOME CALL DRexel 9700.

$10 TO $12—Lovely room with board. 832 W. 17TH ST. ATlantic 1383.

LADY having beaut. flat accom. 2, excellent meals, $10, close in. 581731.

$9—FRONT room, A-1 board, best service. B and 5 car. 996 E. 12TH ST.

WESTLAKE—A-1 TABLE, PIANO, $40 MO. WALKING DIST. 940 GRATTAN. 53929.

$8 WK. Room, board and washing per man. 317 E. 41ST ST.

MARGUERITE Inn, cor. Wils. & Mariposa. Beaut. rms., bath, exc. meals. FI. 1806.

JUST LIKE HOME. Table board & rooms. Reasonable close in. 1210½ TEMPLE.

1720 S. BRONSON, nicely furn. rm., twin beds, excel. meals. EM. 3148.

SOUTHERN COOKING, DANDY BEDS, a real home. 948 ELDEN AVE. DU. 9475.

NEW HAMPSHIRE, 810 N., large front rm. for 2; excellent board. DRexel 5392.

WELL furn. front rm., meals, twin beds, running water. R car. 629 S. VIRGIL.

IN exclusive private home, room and board for business man. 820 S. KENMORE.

1045 S. LAKE, MEALS, ROOMS OPTIONAL. L CAR. DUnkirk 8163.

$50—681 S. BERENDO. Home cooking, individual table. DRexel 7218.

AGED or semi-invalid cared for in beautiful home of nurse, close in. DR. 7309.

ROOM, good board, home comforts, 1 block from Westlake Park. 821 S. LAKE.

NICE rm. Southern cooking, $10. 3767 MAPLE AVE. "H" car. HUmb. 4289-W.

HOME Sweet Home Club for business woman, $7 per wk. 610 S. OXFORD. 564044.

ROOM, excellent food. 1790 EL CERRITO, Holly. GRanite 9904.

BEAUT. front rms., twin beds, mah. furn., exc. meals. DR. 4304. 991 Arapahoe.

EXCLUSIVE Wilshire home for business people. $8.50 and up. 568-742.

Rooms and Board for Children.

ROOM and board for 1 or 2 school children with room for parent in Hollywood home of private teacher. 1436 ALTA VISTA ST. Ph. GRanite 3389.

BEST food and care given, 2 children, nr. school, comp. mother. GA. 2041. 6015 MONTEREY ROAD.

1722 W. 38TH PL. Have a wonderful system of training and feeding infants under 1 yr. old. Rm. for parents. UN. 1044.

PRIV. home for boy. Excell. mother's care. Close to school. THornwall 2902.

DO YOU wish to live with your child? Apt. near school. HUmbolt 6538-J.

HOLLYWOOD—Children cared for month, day or hour, large yard. 1218 N. Vine.

ROOM and board for child; room for parents. 2320 SCARFF ST. BEacon 7774.

TO LET—HOUSEKEEPING Rooms.

LOVELY rms., $7 per wk., $25 mo. incl. gas, gar., sleep. porch, $5 wk. 1018 WASHINGTON.

2 LARGE connecting rooms, 3 adults, 1 block west of Figueroa, between 8th and 9th. 1012½ FLORIDA ST.

LARGE rm. & kitchenette, low rent to business woman. 4611 PROSPECT AVE., Hollywood Blvd. & Vermont. 597878.

LGE. airy front parlor for housekeeping or sleeping purposes, garage, hot water, nr. Ambassador Hotel. 923 IROLO ST.

2 NICE front rms., suitable for hskpg. if desired, pkg. space, children welcome. $30 month. 1029 E. 47TH ST.

LARGE rm. & kitchenette; low rent to business woman. 411 PROSPECT AVE., Hollywood Blvd. & Vermont. 597-878.

$25—2 RMS. and screened porch, private entrance. 1937 S. GRAND. AT. 2357.

$30. APTS., Homelike. Near Univ. 849 N. BERENDO ST. HOlly 7304.

2 AND 3-rm. apts., comp. furn., gar. Children. 2434 MENLO.

PLEASANT front 2-3-rm. suites; priv. home; close in. Unusually reas. 926 GEORGIA.

2 large light hskpg. rms. suitable for 2 people. $9 wk. 3702 S. HOOVER.

$3 INCLUDES gas, linen, lights, phone & parking. 405 W. 21ST ST.

LOVELY home for 2 ladies, $25 mo. Everything furn. 156 W. 31ST.

FURNISHED light H.K., cor. 1620 GRAND, cor. 17th st. Good rooms, close in.

CLEAN, furn. apt., bath, running water, gas incl. $8.50 wk. 160 E. 36TH ST.

524 E. WASHINGTON, front rm., large closet, laundr. Everything furn. $5.50.

123 W. 43RD PL. Front rm., kitchenette, priv. porch and laundry, all furn. $5.50.

1001 W. 17TH Large, furn., 2 beds, kitchenette, everything furn. $9.

$27.50—W. Adams dist. Large resid. rm., kitchen. 2301 W. 24TH. 763680.

TO LET—HOUSEKEEPING Rooms.

NICELY FURNISHED HOUSEKEEPING ROOMS, ALSO SUNNY SLEEPING RMS. NICE NEIGHBORHOOD. VERY REASONABLE. PARKING SPACE. PICO CAR WEST. 1225 2ND AVE.

FREE house rent, gas, light, phone to Christian couple to board elderly woman. Cal. cottage, no bath. E car. 7315 MESA DRIVE.

NICELY furn. 2 and 3-rm. apts., sun. nr. Ang. Temple. Children. 1029 N. Bonnie Brae.

FURNISHED room with garage, good for light housekeeping. 1936 CEDAR VIEW AVE., Boyle Heights.

$8-$10 wk. RAMPART, 606 S. Modern light 2-rm. apt., twin beds, auto space; rms. $4-$5 wk. R H car. Nr. W. L. Park.

$3.50 WEEK. Large housekeeping room. U or W car. 2110 BONSALLO.

$6.50 WK., hskpg. suite, gas & light inc., nr. school & cars. 4342 S. FLOWER.

TO LET—APARTMENTS—Furnished

HOLLYWOOD.

EL CERRITO APARTMENTS. COR. FRANKLIN AVE. AND EL CERRITO PLACE. ONE BLK. N. OF HOLLY. BLVD.

Meet your requirements in every detail. HE. 1627.

HOLLYWOOD

ATTENTION TOURISTS

LA BREA APTS., 1800 N. LA BREA AV. Exclusive location at Foothills. Beaut. furn., single & double apts. Roof garden. Hotel desk service. Steam heat. GAS, LIGHT, FREE. RATES. GR. 4603.

OREGON APTS.

236 N. VERMONT AVE.

Between First and Beverly Blvd. Singles, $45 per month up. WEEKLY RATES.

CORNER double apartment, Wilshire district. Beautifully furnished in mahogany and overstuffed. Tile bath and sink. Large kitchen, conveniently arranged. Low rent. 3045 LEEWARD AVE., 2 blks. south of Wilshire blvd.

GLEN Donald, 2121 W. 9TH ST., two blocks south of Westlake Park; leaving city will rent my beautifully furn. double apartment just completed, south and west exposure, all modern conveniences. J. M. MOORE, Apt. 225.

CONSUL ARMS APTS.

904 S. Catalina. N car.

Only 2 singles left, one at $60. Beautiful sunny corner at $60. Overstuffed. All outside rooms, near Ambassador, shops, theaters and garages.

HIGH class, elegantly furn. Wilshire district, apt. 6-room, 2 baths, garage, annual leases, $250 per month. 620 S. HOBART BLVD. Phone 568233. Shown by appointment only.

$65—HOLLYWOOD, 1alu N. Kingsley—$75

HEDVIG APTS.

Just opened, beautiful singles, mountain view, southern exposure, bkfst. rms., twin and double beds, lights, gas, phone and weekly service included. HOlly 7019.

BEAUTIFUL double apt., beautifully furnished, extra large bedroom, tile bath and shower. $95 and up. 2101 N. HIGHLAND AVE. Call Mr. Turner, HOlly 2944.

Just Completed

FRANCES LOUISE APTS.

209 S. WESTLAKE AVE.

Tastefully furnished singles.

ATTRACTIVE RATES.

ATTRACTIVE APARTMENTS ALSO

ATTRACTIVE WINTER RATES "Singles." Extra choice "doubles." Pleasant and home like, fine lobby, right downtown. "THE AMHERST," 852 S. Grand.

AMBASSADOR ARMS

7th at Westmoreland. DRexel 9090. Desirable single and double apartments. STEAM HEAT, daily maid service optional. Reasonable rates.

BEAUTIFUL UNION SQ. APTS., LUXURIOUSLY FURN., SUNNY, SINGLE, VERY HOME-LIKE, REFINED ATMOSPHERE. 421 S. UNION DR. OFF 6TH ST.

HOLLYWOOD doubles and singles, private ent. Direct tel. connections. HIGH GRADE furnishings. 1 blk. N. Hollywood Blvd. Between Vine and Ivar. 6333 Yucca St.

CABLE APTS., 1640 SHATTO ST. Nice sunny singles, steam bt., nr. Westlake Park. $40 up. 6th and 7th st. cars.

SINGLE furnished apartment, gas and elec. included. $50 per month. Take through C car to Vermont and Fountain. 4715 FOUNTAIN AVE.

SINGLES. DOUBLES.

Shasta Apts., 1st & Figueroa under new management. Cent. hot water, steam heat. Newly dec.

$40 UP—Newly furn. apt. facing ocean. Hot salt water bath in each apt. SPRAY COURT, 517 Ocean Front, Ocean Park. Local phone TU. 2384.

$35—Mod. 3 nice lge. front rms., priv. res., adj. bath. Gar. if desired. Nr. red and W cars. Suit. for couple. 2624 W. 17TH ST. EM. 5585.

ECHO PARK APTS.

502 ECHO PARK AVE. DRexel 5203.

SUNNY FRONT APTS. 1 DOUBLE, $40. 1 EXTRA LARGE SINGLE, $32.50.

$40. COMFORT APTS. $45.

2527 BUDLONG AVE. BEacon 6463.

Modern 2-rm. apts., steam ht. every conv. In new bldg. at mod. rates. W. Adams car.

COPLEY SQUARE APTS., new brick bldg., elev. Sgls. & dbls. $50 up, incl. everything. 2610 LEEWARD, bet. 7th & 8th nr. Hoover. DUnkirk 7102.

BEAUT. single apt. Heat, light and place for car for $60. 1323 S. MANHATTAN. 71999.

ELWOOD APTS. (New.)

[illegible] S. Kenmore, ½ blk. from Ambassador. Large club. furn., singles, wk., mo.

NEW, LUXURIOUSLY FURNISHED SINGLE AT YOUR PRICE. EVERYTHING INCLUDED. 225 W. ADAMS.

NEW BRICK APTS. $55.

$123 SUNSET, COR. WESTERLY TER.

WHY live way out when you can get a nice, comfy new apt., walk. dist. downtown at same price? 58558. 1319 W. 1st.

DESIRE to sublet my single furnished apartment at Brownleigh Apts. for 2 months. 976 S. ST. PAUL.

DOUBLE APT., MAHOG. FURN. $50 MO. EXTRAS INCLUDED. MUST BE SEEN TO BE APPRECIATED. DUnk. 3655.

NEW SING. APTS., strict., mod., 1 blk. Main, Wall st. at Santa Barbara. 3 cars.

2601 FRANCIS AVE., betw. 6th and 9th, east of Vermont; single, bk. nook, dress. room and all mod. conven. Close in.

TURQUOISE APTS., 631 S. Bonnie Brae, near Westlake Pk. Singles, $40 up; dbls. $55 up. St. heat, service. D car.

PARTLY furnished, 3-rm. apt. at 976½ E. 52ND PL. $35 mo. Owner, BE. 3268.

3 COSY rms. and gar., nr. Vermont and W. Adams, $40. 2646 ROMEO. BE. 5252.

HOLLYWOOD, apts. for rent, furnished and unfurnished. 5523 MONROE ST., near Western ave. HOlly 3760.

$37.50 THE MAY $45.00

Mod. singles, dressing rooms, steam heat, service. L or P cars. 1674 W. 12th.

FORMOSA APTS. AND COTTAGES

HOLLYWOOD

7139 HOLLYWOOD BLVD. GRanite 1381.

DOUBLE APTS. $55 AND UP.

BALTIC APTS.

1127 Wilshire nr. Bixel. Walking dist.

BURLINGTON APTS. 1728 W. 9TH ST. BEAUTIFULLY FURN., STEAM-HEATED DOUBLE APTS. DRexel 0497.

THE WRIGHT APTS. Sunny front singles. Also doubles. Right price. 1362 Wright st. between Pico and 16th.

$80. 3-RM. APT. BATH. HOMELIKE. CLEAN. CHILDREN WELCOME. AN. 1890. 410 EUCLID.

APT., splendidly furn., modern, on E car, phone, reas., cor. 63RD, MENA DRIVE.

$15 TO $20—Flower, 2613 S. 3-rm. apt. Phone ATlantic 9652. HUmb. 1778-J.

$30—3281 Altura Walk, 3-rm. bung. apt. High ground. E'thing inc. CA. 2437.

$30—2 rms., priv. bath, parking space, gas, lights, water inc. 2627 ORCHARD.

DOUBLE FRONT, $45; SINGLES $30 CLOSE IN BRICK BLDG. 3212 S. MAIN.

NEW apts. Hollywood, near P. E. and yellow cars. $45. 1173½ N. MARIPOSA.

3-RM., comp. furn. Beaut. house. Priv. ent. Bus. couple pref. Reas. 1839 W. 30TH.

$35, cosy single apt., priv. bath, light, gas; dbl. $45. 1063 WINFIELD. DRexel 9047.

3 cosy rms. thoroughly mod., free tel., priv. home. 1041 W. 43RD. VE. 4787.

$35—THREE-room furnished apt., single apt. $25. Room $15. 455 N. Figueroa.

MOD. dble., ground floor, $35. 1 sgle. $25. IDAHO APTS. 444 N. Figueroa. VA. 0953.

$37.50—Right down town, ½ blk. west of 4th & Hill. COVEY APTS. 333 Clay.

$40 UP. IN HOLLYWOOD MANSION ARGYLE, 1901. HOlly. 8687.

$28-$30, 2-RM. apt., gas, light, pk. space inc. 2627 ORCHARD AVE. BE. 3428.

LILAC APTS., 1310 Lilac Ter. Mod. dble. apts., nicely furn. Garage. $60 to $65.

$20 MO. Lady emp. to share 3-rm. beautiful apt. with widow. 1021½ S. Burlington.

COMPLETELY furn. apt., on ocean front, Hermosa Beach, $10 week. DU. 8111.

NEW furn. single apts., $40 mo. 4815 S. VERMONT. Call Mrs. Shields, VEr. 1087.

$40 UP—1130 Hope st., Fra Apts. BR. 8600. St. heat, walk. dist., wk. or mo.

MAGNUS APTS., 727 S. CORONADO. NEW SINGLES & DBLS. DRexel 0402.

DAVENPORT APTS., 721 S. WESTLAKE. Close, quiet, sunny, sing., $40; dble. $60.

1196½ W. 31 ST. New bung. apts., sgl. & family. Complete. Ideal. Nr. 3 cars. Reas.

VALDEZ APTS. 812 S. CORONADO

A $75 DOUBLE FOR $55.

MELROSE apts. New mod., well furn. Very reasonable. 4226 MELROSE. 597030.

NEW Loomis Heights Apts., $40 up, free ph., free pk. space. 911 S. KENMORE.

LIGHT sunny front apts. for desirable people. Walking distance. 1130 SANTEE.

TO LET—APARTMENTS—Furnished

WELLINGTON APARTMENTS.

953 West 7th st.

Just West of Figueroa on 7th.

Hotel accommodations at apt. house prices. A large lobby, stage setting, fine furniture, radio, place for dancing, a real home place, daily service, switchboard with 24-hr. service.

The home of the radio entertainers and professional people. Weekly and monthly rates, walking distance to all theaters and shopping district.

One excellent double that would accommodate four young ladies, also bachelor quarters.

BLASDEL ARMS

APARTMENTS DE LUXE

A HOME

The abode of comfort and dignity, enhanced by elegance and refinement.

711 S. RAMPART BLVD.

WILSHIRE BLVD., 1515. WALKING DIST.

NEW GIRARD.

EACH APT. A COMPLETE HOME.

Service unequalled in L. A. Reasonable rates. Phone 54135, and our auto will call for you and show them.

$40. SINGLE APTS. $40.

BEST VALUE IN LOS ANGELES. Located in Pico Heights, close to car and shopping district. New completely and beautifully furnished in court with lighted grounds. Ideal for two adults. Hurry. Call at 1290 PLYMOUTH BLVD. or Phone EMpire 6112 for information.

NEW CUMMINGS APTS. HOTEL. THE MOST SPACIOUS AND ELEGANTLY FURNISHED CLOSE-IN APTS IN THE CITY. DAILY MAID SERVICE. ONE MONTH FREE TO PERMANENT GUESTS. ONE DOOR OFF W. 7TH. 1248 INGRAHAM. CORNER INGRAHAM & VALENCIA. PHONE 581968.

The R-E-G-A-L 2350 SAN MARINO.

A FEW BEAUTIFUL SINGLES AND ONE DOUBLE NOW AVAILABLE. TWO LARGE CLOSETS IN EACH APT. REAS.

ZELDA APTS.

401 S. GRAND. TRinity 7857.

DOUBLE & SINGLE APTS. 3 BLOCKS FROM BROADWAY OR 7TH. RATES REASONABLE, DAY, WEEK OR MONTH.

SEVILLA APTS.

320 S. MANHATTAN PLACE

EXCLUSIVE WILSHIRE DIST.

NEW SPACIOUS SINGLE.

ATTRACTIVELY FURNISHED. LIGHT, GAS, PHONE INCLUDED. PHONE 560-066.

LA CASA.

975 Oxford Ave. south.

BEAUTIFUL SINGLES, $45. 1 BLOCK EAST OF WESTERN. WEEKLY RATES, $15.

KASTLE KNOLL APTS.

162 N. Kenmore ave. Nr. Beverly & 1st. NEW, BEAUTIFUL, SPACIOUS SINGLE, DOUBLE AND BACHELOR APTS. H CAR.

BALTIC APARTMENTS.

1127 Wilshire Blvd., nr. Bixel. 10 min. walk to 7th and Bdwy. Single apt. $40. 3 and 4-rm. dbl. apts. $60 and up. Hotel rms., with showers or bath.

IT WILL BE A PLEASURE TO PLEASE YOU.

At Spinning Apts., 1729 Sunset Blvd. Singles, $11. Doubles, $15. This includes gas, elec., linen and phone. DR. 3700.

ALEXANDER APTS.

Pleasant singles, $50 and $55; overstuffed, tile bath and kitchen, phone, light and gas incl. No. Wilshire residential dist. 835 N. KENMORE.

SINGER APTS. 1156 W. ADAMS

Beautifully furn. singles in new, exclusive apt. house. Unusually large dress. rms. Shower. Free phone. Janitor service. Reas. at $55. BE. 7984.

$65 UP. 8TH AND NORMANDIE

AMBASSADOR GARDENS APTS.

Singles, doubles, steam heat, everything furnished, daily maid service. N car.

JUST COMPLETED

ST. KATHERINE APTS.

6334 FOUNTAIN AVE. HOlly 6674.

Sunny singles, artistic, comfortable.

IN HEART OF HOLLYWOOD.

BEAUTIFUL NORMA APTS.

1851 NORMANDIE AVE.

Hollywood, bet. Franklin & Holly. Blvd. BEAUT. FURN. SINGLES AND DBLS. Maid service. $50 and up. Ph. 594-188.

LOCKWOOD APTS.—Lockwood and Madison sts. 2 blks. So. of Santa Monica Blvd. 1 blk. E. of Vermont. Everything new. Near garages and cars. $40 mo.

LIVE DOWNTOWN.

2 BLKS. OF 7TH, 3 BLKS. OF BDWY. $12 WEEK. $45 MONTH. THE SHERWOOD. GRAND AVE. NEAR 8TH.

ATTRACTIVE 4-room duplex apt., large sunny, nicely furn. 2 beds, phone, glass porch, garage; nr. Exposition Pk. U & V cars. Adults. $55. 1271 W. 37TH PL.

LOW WINTER RATES.

$45 UP. NEW ARTISTIC SINGLES. BEAUT. SURROUNDINGS, HOLLYWOOD. 2125 HIGHLAND AVE. GR. 3941-0111.

CAPPELLINO ARMS.

New, elegantly furnished apts., walking distance. 915 GRATTAN ST. 1 block east of Union.

COURT MADRID.

398 LOMA DRIVE. D car to Valencia. 3 & 4-RM. APTS.

Every unit a real home. Also bachelors.

THE DEVONSHIRE

Near Westlake Park. Exclusive apts. 3 to 6 rooms. Real bedrooms. Phone, garage. 511 S. CARONDELET. Near W. 6th.

CONGENIAL girl will share apt. with other girl. Lovely place. 500 CHERUB APTS. Union Drive. Apt. 104. D car. Call after 3:30 p.m.

STRIKER APTS.

$40 UP. 454 S. FIGUEROA. $40 UP. ALL OUTSIDE RMS. 5 MIN. WALK FROM 6TH & BDWY. STEAM HEAT.

$50 UP. CASTLE ARMS. $50 UP.

2320 Ocean View, blk. No. Westlake Pk. FRONT CORNER SINGLES, ELEGANTLY FURN., BK. NOOK, SHOWER, SERVICE.

MARI-OAK APTS.

NEW SINGLES, ARTISTICALLY FURNISHED. Special permanent rates. 401 N. Mariposa, 1 blk. N. Beverly Bd.

$40. STEAM HEAT. $45.

JOSEPHINE APTS.,

1702 S. Grand ave.

Beaut. sgls. Ideal wint. loc. M & J cars.

CASSIL ARMS APT.

1525 Cassil Pl. Heart of Hollywood, new and attractive. Weekly, monthly rates. Hotel service. HEmp. 4228.

LA BELLE FRANCE APTS.

3846 SO. GRAND AVE. AT 39TH.

Elegantly, homelike and cheerfully furn. Built-in effects and breakfast nook.

CRESTMORE APARTMENTS.

314 South Catalina.

Beautifully furnished. Double $75; Single $55. Take 8 car line.

$50 UP—Beverly Hills—Windemere, 439 Bedford, new apts., flats, furn. & unfurn. Phone. Nr. car, churches, stores, theaters.

1711 N. ALEXANDRIA.

Hollywood desirable single apt., dining, nook, priv. ph., fine loca. Rent very reas.

LOW rent, beaut. furn. double apt. Buena Vista court. 438 S-6 S. Grand View. ½ blk. from Westlake. Ph. DUn. 4670.

KING EDWARD APTS.,

New singles & doubles. Most reas. rents in Hollywood. 1707 N. ALEXANDRIA.

$50 UP. 606 S. BERENDO.

PENOBSCOT APTS.

Near Ambassador. New single apt. S car.

DOUBLE APARTMENT. $40 MO.

DEL PRADA APTS.

1117 S. BURLINGTON. L CAR.

WESTMORELAND GARDENS

533 S. Westmoreland. Something different. Lrg. sunny sgls. each with 2 exposures.

$40 UP. 916 W. 9TH

SINTON APARTMENTS

QUIET, SUNNY, STEAM HT. Close in.

817 S. CATALINA. Attractively furn. 3-rm. bung., good location, block from Ambassador. Reduced rates. DU. 0404.

ALHAMBRA APTS., 323 N. BROADWAY. 2 or 3 rooms, $45 and $55. Gas, light, phone included.

MAYFAIR APTS., 40 st. James Park, Apts. $30 and up, week or month, nr. U.S.C., Auto Club, 2nd C.S. Church. BE. 4642.

PEERSON APTS., 402 Columbia Ave. Beaut. new sunny apts., Westlake dist., jan. serv. $47.50 $55. D or C car.

IN PRIV. RESIDENCE, attract. hskpg. suite, nr. St. James Park & W. Adams. No other tenants. 2334 Thompson. U car.

ROBERT ARMS. 4527 SUNSET BLVD. Singles & doubles, all outside rms., service, rates by wk. or mo. DR. 1881.

BEAUTIFUL ELIZABETH APTS.

Wilshire dist., priv. baths, steam heat. $37 up. P or L cars. 1112 Elden ave.

LARGE, well furn. steam heated sgls., $40 up. Dbls., $60 up. Maid service. Walk. dist. 1249 W. 6TH ST. 558714.

$20 & $25, RM. & kitch. inc. gas, lt., ph., water. 1459 W. 29TH ST. BE. 2308.

KENSINGTON RD., 1006 W. mod. new 2-r. apt., priv. ent., bath, $30. DR. 3084.

$42 1-4 S. HOPE, SINGLES & DBLES. 2 BEDS. GOOD LOCATION. QUIET.

CYPRESS APTS., 2204 S. Hoover. Strictly mod. singles and dbles. $35 and up.

4-RM. upper with garage, very choice, $75. 581150. Adults.

NEWLY furn. single & dble., furnace heat. $40 up. 1500 W. ADAMS. BE. 4244.

LOTS sunshine and a beautiful outlook. 1014 W. Kensington Road. DR. 5148.

$25 MO. UP. 1st st. 734 W. apts. mod. priv. bath, steam, bt., hot water, rms. $3.50.

4-RM. APT. SUITABLE FOR 4 OR 5 PEOPLE. $60. 1833 N. WESTERN.

FURN. apt., single & dble. Also sleeping rms. fine loc., reas. 1644 N. Kingsley.

NICE sunny apt. $40. Lge. sleep. rm. $4 if desired. 550 S. CORONADO. DR. 5215.

2 rms., slp. pch., kit., bath. HE. 8183. Wilshire dist. 607 N. ST. ANDREWS PL.

2 rms., large front well furn., gar., everything inc. $40. 512 W. 30TH ST.

TO LET—APARTMENTS—Furnished

$55 TO $70, FURNISHED. TAKE PICO ST. CAR TO 1320 S. BURLINGTON AVE.

NEW

DEIGHTON APARTMENTS.

THE BEAUTIFUL.

ALL SINGLES.

FURNISHED. UNFURNISHED.

ENORMOUS CLOSETS, ETC.

10 MIN. TO BROADWAY AND 7TH.

IRVING APARTMENTS.

608 South Westlake Avenue.

New brick, stone and steel building. 100 yards from Westlake Park.

Moderate Rates.

High-class. Maid Service.

Spacious Single and Double Apartments. Some with upright twin beds.

Large kitchen, dressing rooms, closets.

Convenient to

Garages—Street Cars—Markets.

$50 to $80. 300 S. LOMA DR. QUEEN ANNE APTS.

SUNSHINE AND QUIET.

New, every convenience, daily maid service. Near Westlake Park. C car to Columbia. 1 block west.

BRUTCHER APARTMENT

617 S. SERRANO BET. 6TH AND WILSHIRE. FINEST, MOST EXCLUSIVE IN WILSHIRE DISTRICT. ELEGANT DOUBLE. LARGE LIVING ROOMS, REAL BEDROOMS, TWIN BEDS, QUIET, REFINED AND HOMELIKE.

ENGSTRUM APTS.

623 W. 5TH ST.

7-story fireproof hotel, roof garden, ballroom, billiard room; single or double apts. and hotel rooms, daily, weekly and monthly rates. 1 block west of Biltmore Hotel. TRinity 2741.

NEW HOLLYWOOD NEW

VAN CARLTON APTS.

COR. VAN NESS AND CARLTON WAY. 1 BLK. SO. HOLLYWOOD BLVD. Spacious Singles, Twin and Double Beds. CARPETED BREAKFAST ROOMS. AN EXCLUSIVE AND REFINED HOME. PRICES VERY REASONABLE.

PRINCE RUPERT APARTMENT HOTEL. NEW AND ELEGANTLY FURNISHED, LOCATED CLOSE IN. DAILY AND WEEKLY RATES REASONABLE. MAID SERVICE. TOURISTS GIVEN SPECIAL ATTENTION. ALL NIGHT SERVICE. INGRAHAM, CORNER WITMER. DRexel 5800

VINE LEA APTS.

IN HOLLYWOOD, 1523 N. VINE.

$65 & up. Include gas, light, phone, laundry, maid service. Unusually large single apts., artistically furn. Large breakfast and dressing rooms. All outside bathrooms. HEmpstead 0411.

HOLLYWOOD

1835 WILCOX AVE.

THE PATRICIAN.

NEW — SOUNDPROOF — FIREPROOF.

DAILY SERVICE.

Elegantly appointed, artistically dec. SINGLE APTS.

JUNIOR APTS.

640 S. GRAMERCY PL. AT WILSHIRE. LUXURIOUS APTS. IN WILSHIRE'S MOST EXCLUSIVE RESIDENTIAL SECTION. SOUTHERN EXPOSURE OVERLOOKING BLVD. DAILY MAID SERVICE. REASONABLE RATES.

BRITTANY.

427 S. NORMANDIE, large airy single & double, apt., beautifully furn., in the heart of Wilshire's residential district, 2 blocks from Wilshire blvd. and Ambassador Hotel. Garage service. 567886.

FANTA APTS. 1021 S. UNION AVE. Beautifully furn. sunny large cor. double. 7 windows, steam ht., all conv., janitor serv., walk dist. N. & L cars. Also sgls.

2 RMS. and bath to perm. adults. Light and phone. 818 N. Kingsley Dr. HE. 0494.

4 RMS. & bath, so. expos., reas. at $40 up. H car. 167 S. Commonwealth.

2619 LA SALLE—$9 wk., 2 rm. apt. Front first floor. Free parkg. Ph. 767-313.

WASHINGTON, 4806 W. New cozy, sunny single, phone, storage. $35 & $40.

TO LET—APARTMENTS—Unfurnished

$50 IN HOLLYWOOD $60

New, beaut. unfurn. apts., large living rooms, kitchens, breakfast nooks, high oven gas ranges, tile sink and baths, all latest built-ins. Most conveniently arranged apts. in city. Beds, mattress, pillows, screen porches, French doors, awnings, etc. Spanish architecture. Car. 1009 N. SERRANO. Phone HOlywood 3880.

HOUSE OF GOOD LUCK.

403 S. RAMPART.

SINGLE & DOUBLE APTS. UNFURN.; BREAKFAST RMS. & DRESSING RMS.; STOVES, LINOLEUM, ICE BOXES & WALL BED; RENT $45 & UP, WHICH INCLUDES EVERYTHING. BEST LOCATION & CAR SERVICE.

NEW AND SO DIFFERENT.

A REAL OPPORTUNITY

To rent corner 3-rm. apt. Wilshire dist., brand new bldg. Party going East will sacrifice new furniture for quick sale. Fitzroy 1758.

LARGE dbl. apts. 1044 S. PARK VIEW ST., near markets, schools, & car; at Hoover & 11th. $53 front. $50 rear. $5 less on lease. Key at Grocer's in building.

FOR RENT to adults. Unfurnished apt. over garage. $45 with garage, $40 without. Beautiful location. 1520 EL CERRITO PL., HOLLYWOOD.

1 APT. in most beautiful Wilshire district, 2 bedrooms, large living-room. Ardmore Court Apts. DRexel 0341. 609 S. ARDMORE.

WILSHIRE DISTRICT.

High class 3-room apt., priv. entrance. 205½ N. BERENDO ST. DR. 9442.

ATTRACTIVE home for small family, near Ambassador, new 5-rm. apt., stove, gar. Price is right. 922 S. NORMANDIE.

NEAR SUNSET BLVD., JUST COMPLETED $45, 4-rm. bung. apt., comp. furn., Tiffany finish. 1353½ WATERLOO.

ATTRACTIVE 4-rm. apt., steam heat, hot water, vacuum cleaning, reasonable rent. 622 S. CORONADO.

WILSHIRE—Elegant new 2-rm. apt., $40. Adlts. gar. $5. Key 207 N. Normandie.

$25—4 apts., mod., nr. schools. Take 4½ car. 4504½ S. Normandie. UN. 2539

NEW 4-rm. apartment and garage, 139½ E. 36TH PLACE. $35.

$60—IN HOLLYWOOD MANSION, 1901 ARGYLE. HOlly 8687.

TO LET—FLATS—Furnished

West and Northwest

WILSHIRE DISTRICT, 757 S. Catalina, 7-room upper duplex, completely furnished, 4 bedrooms, 2 baths, shower, maid's quarters. Open for inspection 12 to 4, or call GRanite 8756 evenings.

NEW upper 5-room duplex, sunny all day, completely furnished, bedding, linen, silver; W. Washington st. car. 1957½ S. MARIPOSA ST.

UPPER duplex 4 rms. and glassed sleeping porch, delightful home with sunshine in every rm., suitable for 2 or 3 adults. 1960 OAK ST. ATlantic 4703.

FURNISHED new modern upper duplex, 3 bedrooms, near U.C. Car H. Lovely view, garage, adults, 4 or 5 mo. 590-978 or 590-294.

MY elegantly furnished home, 5-rm. upper 2 bedrooms, grand piano, Oriental rugs. Garage. Phone. 2 blks. from Ambassador. 6 mos. or year. 841½ S. BERENDO.

SUNNY and attractively furn. 3-room flat, steam heat, large screened back porch, $90. 1021 W. 7TH ST.

5-RM. upper flat. Breakfast nook. Nicely furn. Gar. 1 blk. Washington car. 2308 W. 20TH ST.

6 UNUSUALLY large rooms, walls finished in oil. 2 tile baths, shower, mahogany furniture, 2 car lines. Gar. DR. 7874.

5-RM. duplex, beaut. furn., gas furnace, gar., nr. L car. $165. 980 S. ST. ANDREWS PLACE.

BEAUTIFULLY FURN. 6 RMS., 3 BEDRMS., 2 BATHS, NR. CAR LINK. GARAGE. 5407 RUSSELL AVE.

$46—ATTRACT. new sunny 3-rm. beaut. view. 404½ N. VENDOME ST. DR. 2058.

WILSHIRE district, 4-room, nicely furnished, suitable 4 adults. $70. 2618 W. 8TH ST.

4 SUNNY rooms, 2 large porches, dressing room, phone, walking distance. 1516-A WINFIELD ST.

ATTRACTIVE 5-rm. flat, completely furnished, material reduction on 6 mo. lease. 5666 FRANKLIN AVE. HE. 8351.

LOWER, 4 large rooms. Sleeping porch, modern, tile bath, garage, Holly. car, dc fare. 596480. 1607½ MALTMAN.

HOLLYWOOD — RAMONA COURT. NEW beaut. furn. flat. 1 bedrm., ex. bed, sh., pl., garage. 1246 HARPER ST.

5 LARGE rm. lower, completely furn., $75; gar.; also 2-rm. upper flat $45. Includes light and heat. 942 S. Bonnie Brae.

MODERN 3-rm. flat, dr. room, 2 beds, gar., permanent tenants. 1938 Tiberman st.

6 SUNNY RMS. SLEEPING PORCH. RICHLY FURN. IDEAL HOME. 2310 SCARFF ST. NR. ST. JAMES PARK. SEE IT.

2645 S. Normandie. Close in 3-room flat. Completely furnished. $35 on lease. MA. 1278.

7 LGE. sunny rooms, 2 sleep. porches, with or without lease. BEacon 1626. Inquire 1618 W. WASHINGTON.

NICELY furnished 3-room flat & garage, $85 month. Wilshire district. 732 S. WILTON PLACE.

UPPER So. flat, nicely furn. Gar. Adults. DRexel 0272. 909 S. BERENDO ST.

CLOSE in nicely furnished 4 rooms, furnace, oak floors. 2006 SOUTH UNION.

CLOSE in 4 rms., nicely furn., hdwd. firs. Adults. 1263 W. FIRST ST.

4 RMS., everything the best, adults; low price, advise investigating. VAn. 4008.

$45, UNFURN. 3-rm. flat; $55 furn.; close in; sunny, new, mod. 204 N. Beaudry.

737 S. BERENDO, block from Ambassador, 3-room furn. flat, lower south.

TO LET—FLATS—Furnished

West and Northwest

WILSHIRE DISTRICT.

Upper 5 rooms, 3 exposures.

New overstuffed, 2 real bedrooms.

OPEN PATIO, BEAUTIFUL BLDG. QUIET. REFINED. JANITOR SERVICE. 15 min. 7th & Bdwy. H car. Tel., gar. 336 S. VENDOME ST. DU. 2084. Open 9 to 5.

CHATSWORTH Terrace, Westlake Dist. Artistically furn. 4-rm. upper flat, mahog., overstuffed, Wilton rugs; fine bldg.; high ground, close in, 10 min. Broadway, 2 car lines, W. 9th, W. 11th. Shown 10 to 5. 950 PARK VIEW ST.

HANDSOMELY furn. 4-rm. flat, exclusive neighborhood, nr. Wilshire Blvd., and La Fayette Park. Living rm. with wall bed, beautiful bedrm., with twin beds. Fine dining-rm., kitchen, tile bath, garage. DUnkirk 4189. 2816 SUNSET PLACE.

$175 PER MO. RENT—Beautifully furnished new flat, 1 blk. from Ambassador Hotel; 6 rooms and garage. Chinese and Oriental rugs; modern, beautiful furniture. 756 S. Catalina st. Take W. 9th st. car. Open for inspection 2 to 5 p.m.

REDUCED TO $75 WORTH $125

Near 6th and Union and Westlake Park. New building and elegantly furnished 4-room upper (duplex.) New overstuffed furn. bedroom and extra bed, tile bath & shower. DUnkirk 4831. Eve. 558214.

BEAUTIFULLY furnished 5-room upper flat, overstuffed and mahogany furniture, complete in every detail, phone & garage. Phone Fitz. 1614, or call 234 N. NEW HAMPSHIRE between 1 & 5 p.m.

HOLLYWOOD—North of blvd. New 5-room upper duplex, mahog. and old ivory finish. Beau. furnished. Twin beds, silk draperies, tile bath and shower, real bkfst. nook. Gar. 1921 N. MARIPOSA.

ATTRACTIVE 5 room flat, 2 bedrms., all mod. conveniences, gar. 1209 S. NORTON AVE.

BEAUTIFUL, newly furnished lower 5-rm. duplex, sun porch, gar., ph. inst., overstuffed furn.; $125. 3007 Leeward. Also a beautifully furn. close in 4-rm. flat; gar., ph. inst., $85. DR. 3080.

WHILE abroad will lease my new 5-room elegantly furnished flat. Velour drapes, chenille rugs, twin beds, beautiful china and silver. Hoover vacuum. Garage. Nr. Ambassador. $175. DUnkirk 7984.

OWNER will lease home one year, 5-room lower duplex, adults only. No agents. $180 per mo. 1346 GARDNER ST. GR. 9017.

FINE 5 or 6-room unfurnished or furn. close in, near N, S and V cars. 2931 LEEWARD, DUnkirk 7228.

WILSHIRE dis., very attractive 5-rm. upper corner flat. Garage, phone, adults. 4783 ELMWOOD AVE. HE. 1774.

HOLLYWOOD—Spacious 3-rm. ½ duplex, strictly modern. $55. HOllywood 1273.

PARTLY furn. flat, 3 rms., accom. 4 people. Gar. 1414 W. 18TH ST. 596804.

$45—Dewey ave., 1330. Modern 3 rms., bath, completely furn. W. Pico car.

WILSHIRE attrac., new 5 rms. Period furn. Or. rugs. 132 S. CATALINA. FI. 1757.

$50—FURN., 3 rms., C car at Rampart blvd. Inquire 2612 LONDON.

NEWLY decor., upper or lower furn. or unfurn., business or res. 841 S. UNION.

5-RM. duplex, lower, partly furnished. Garage. Very reasonable. F car. 1220 IROLO.

4 RMS., piano, phone, gar. Adults. $30. Sleeping porch. 1636 7TH AVE.

South and Southwest

COMPLETELY fur., clean flats, 231-233 W. Vernon, nr. Mcneta. 2 beds, oak floors, wall dec. Gar. Adults.

BRAND NEW, STUCCO FLAT, PARTLY FURN., GARAGE, TENNIS COURT. Emp. 1743. A.M.

JUST what you want. Elegant 6-rm. duplex, gar. Price right. 3919 DALTON AVE. VE. 9142.

6 ROOMS, twin (3) beds, close in. Cheap rent. Adults. 229 W. 40TH PLACE.

$70—5-rm., nicely furn., sleeping porch, gar. 3107 BRIGHTON AVE. 590165.

LOWER 4 rms., hot water, phone, gar. Adults. Near Hoover. 718 W. 47TH ST.

$40, nicely furn., slp. prh.; off Ver., adults. $65. 1158 W. 37TH ST. BEacon 9080.

East and Southeast.

1400 ALBANY. LARGE SINGLE. $40. Atlantic 8887.

TO LET—FLATS—Unfurnished

West and Northwest

NEW DE LUXE FLAT

5 large rooms, Philippine mahogany living room and dining room. Size 14x20. Nothing nicer anywhere. Phone and garage. To selected tenant. $90, $95, $100. 1847 N. BERENDO. 591-843.

$65—NORTH Wilshire, one of the most modern and artistic in this vicinity, brand new, 4 rooms, Tiffany finish, hand decorated throughout, tile bath, shower, sink, breakfast nook, extra bed, garage. R car. 507 N. IRVING BLVD. HE. 4309.

WESTLAKE DIST., cor. 12th & Elden, 3 blks. W. of Hoover. New stucco, 3 & 4 large sunny rms. Bedrm., includ. bed, dressing rm., beautiful tile kitchen, tile sink, bath & shower, large lawn and court. Janitor serv. BE. 5066.

$85—BEAUTIFUL 7-rm. upper flat, brick bldg., sun room, tile bath and shower, shrubs, flowers. Corner 8th and New Hampshire sts. Phone LANE & SLOBURG. TRinity 6425.

BEAUT. NEW 5-RM. FLAT IN GOOD NEIGH. BUILT-IN FEATURES. AUTOMATIC HEATER. TILE SINK AND BATH. SCREEN PORCH. GARAGE. REAS. 1665½ S. ARLINGTON.

$55 & $60, beaut. cor. flats, 2 dis. beds, dressing-rm., large closets, screen porch, kitchen range, carpeted throughout, walking dist. 387-380. LUCAS AVE. cor. 4TH ST.

IN EXCLUSIVE NEIGHBORHOOD

Exquisite 4 rooms and bath, all conveniences, many luxuries. Adults only. 1751 S. WESTMORELAND BLVD. 1 block west of Hobart.

BRAND new 5-rm. flat, strictly mod., gar. only $60. Take C st. car 1 blk. E. or Hoover and Bellevue. 3.20 BELLEVUE AVE. Ph. VA. 3769. Owner.

3RD AVE. 1007. PH. 700-806.

Exceptional View.

2 beautiful 5-rm. 8. flats, upper & lower. bkfst. nk., tile bath, shwr. $100-$110.

NICE four-room modern flat, close in, hardwood floors throughout. 1421½ W. 11TH ST. $50 per month. Phone Main 5861 for key.

WILSHIRE DISTRICT.

$80. 5-rm. flat, 2 bedrms., with or without garage. 909 S. CATALINA. Apt. 404. TRinity 3124.

WILSHIRE—5 ROOMS—MAHOGANY FINISH. LEASE $10. MO. ADULTS. SEE THIS. 401 S. BERENDO.

MOD. up-to-date lower, 4 rms., bkfst. rm., hdw. floors, tile sink and bath, reas. rent to right party. 1817 N. MARIPOSA.

3 RMS., mod., close in, adults. $35 per mo. 419 N. BEAUDRY AVE. Nr. Temple st.

FOR RENT—Desirable 6-room flat. 736 HARTFORD AVE. 4 blocks W. of Figueroa, ½ blk. S. 7th St. 55366.

BEAUTIFUL duplex, corner Yucca and Tamarind, $85, with garage, choice location. TU. 1429; res. 550069.

FINE SUNNY 4-rm. flat, tiled plumbing, gar., near S.B.U.C. 2 car lines. $65. 1149½ N. New Hampshire. PH. 594854.

NEW 4-rm. unfurn., bk. nook, fireplace, $40. 3 car lines. 508 942.

HOMELIKE 4 and 5-rm. lower, 1 blk. Ambassador, $65 & $75. 904 FEDORA ST.

5 ROOMS, 2 bedrooms, fireplace and garage; to gentiles and adults. 2171 W. 31ST ST.

NEW 5-rm. flats, mahogany fin., every conv. $75. West Blvd. & 17th Pl. 769934.

5-RM. close in flats, can sublet, nearly new. 465 S. HARTFORD. 554220.

SUNSET, 5273—Beautiful 5-room flat, tile kitchen, bath, garage. Ph. GRanite 1408.

6 RMS., 3 bedrooms, Westlake dist. 402 S. LAKE. DRexel 0477.

$55—ADULTS, 6-rm. upper, clean, airy, bet. Grand-Figueroa. 338 W. 27th. AT. 5914.

1822 CIMARRON, just off Washington. Beautiful flat. 4 unusually large rooms.

SUNNY upper flat, 5 large rooms, 2 sleeping porches. $75. 1823 S. BURLINGTON.

BEAUTIFUL 6-rm. lower, 2 baths, 2 bedrms., adults. $100. 1125-3RD AVE.

758½ HELIOTROPE DRIVE—$70. 4-room upper flat. Sleeping porch, garage.

4-RM. & sleeping porch, tile bath & shower, hdw. floors. 1210 S. LAKE. BE. 0699.

VERY desirable 5-rm. upper, porch, phone, adults. $65. 523 N. KENMORE.

NEWLY decorated 5-rm. flat and garage, 1 block east from Vermont. 934 MENLO.

KENWOOD, 3015. Upper south 4-rm., built-in features. Garage. Adults. GR. 3672.

5-6 RMS. WALKING DIST. ½ BLK. W. 7TH. 1341 CAMBRIA.

2410 3RD AVE. 5 large beaut. distinctive rms. W. Adams dist. Adults. $100.

FINE 5-RM. unfurn. flat. Call at 1831 Beachwood Drive. Phone morns. HE. 6245.

ATTRACTIVE 5 rms., strictly mod., desirable location. DR. 7669. 1024½ S. Lake.

CLOSE in, modern 4-room flat and duplex, 408 S. UNION. W. 6th st. car.

HOLLYWOOD—137 N. Ridgewood Pl. New 3, 4 and 5-rm. flats, ph., garage.

LARGE 6-room flat, 2 baths, hot water, porch, garge. 757 BONNIE BRAE.

6-ROOM flat, 3 bdrms., 2 baths. 415 S. NEW HAMPSHIRE. Main 5620.

BEAUT. new 4-room tile bath and sink. gar. 2 car lines. Reas. rent. 3207 W. 11.

NEW FLAT, 4 ROOMS, GARAGE. $60. 5451½ NO. WINDSOR BLVD.

FLAT, new, mod., five large rooms, tile bath, sink, shower. 5766 FERNWOOD AV.

6-ROOM upper flat, child welcome, gar. $55. BE. 5571. 1727 23RD ST.

ATTRACTIVE flat, 4 lge. rms., strictly mod., gar. 1738 4TH AVE. EM. 8578.

BEAUTIFUL 5-rm. flat. 200 S. OXFORD. Strictly mod. 8 car. DUnkirk 3513.

NEW 4-RM. FLAT, $50. All mod. Gar. On car line. 1831 W. 24TH.

$50, unfurn. 4 rms. C car at Rampart Blvd. 2612 LONDON ST. DR. 1470.

TO LET—FLATS—Unfurnished

West and Northwest

BEAUTIFUL new [illegible] well appointed; [illegible] three bedrooms, [illegible] per month. Call [illegible] Carter, HE. 2175 THE FRANK [illegible] No. Western ave. [illegible]

WILSHIRE [illegible] Attractive south [illegible] bedrooms, breakfast [illegible] sink; all rooms outside [illegible] fully decorated. 13 [illegible] Broadway, garage [illegible] 829 S. HOOVER.

$50—HIGH grounds [illegible] flats, just completed [illegible] tions, everything [illegible] up to the minute [illegible] AVE. Nr. Pico. Owner, DUnkirk [illegible]

313 N. RAMPART [illegible] $60, ½ blk. to car [illegible] 4 large rms. Tiffany [illegible] sink, shower, janitor [illegible] Never rented before. [illegible] 8416.

TO LET—Unfurnished [illegible] urban, choice from [illegible] ing agents. Free information [illegible] ance in finding the [illegible] BARKER BROS. [illegible]

ATTRACTIVE lower [illegible] extra bed and [illegible] floor furnaces [illegible] walk dist. L. A. High [illegible] 1027 S. Highland ave. [illegible]

TWO beautiful 5-rm. [illegible] lower, artistically [illegible] nook in starboard [illegible] etc. Refined [illegible] 1107 THIRD AVE. [illegible]

RAMPART Blvd., N. of [illegible] 5-rm. flat, special [illegible] factory tenants. [illegible] TON WAY, 1 blk. W [illegible] and particulars. [illegible]

$75—5-ROOM south [illegible] & white enamel [illegible] or; breakfast nook [illegible] in a beautiful location [illegible]

SUNNY lower 4-room [illegible] place, built-in [illegible] Holly. Blvd. [illegible] AVE. 593273.

$45 MO. Unfurnished [illegible] 2 double beds [illegible] garage. Apply [illegible] Hollywood. Phone [illegible]

BLOCK from Ambassador [illegible] lower. So. 3 large [illegible] finish, garage and [illegible] ray 3397.

$37.50. EXCLUSIVE [illegible] TION. NEAR [illegible] HANDSOME UPPER [illegible] CALL OWNER [illegible]

$65—NR. Lafayette Pk. [illegible] bath, screen pch. [illegible] Garage, furnished [illegible] 9180.

NEW lower 5 large [illegible] all day. Nice [illegible] and shower, garage [illegible] [illegible] st. car. [illegible]

THREE large rooms [illegible] blocks W. of Western [illegible] ½ block car & [illegible] 1941 HILLCREST [illegible]

BEAUT. 4-rm. strictly [illegible] Wonderful loc. 1 block [illegible] 4510 WILLOWBROOK [illegible] or VA. 3790.

NEW 5-rm. flat [illegible] built-ins, bet. [illegible] Fine loc. $65 [illegible] LINGTON.

CHOICE WESTLAKE [illegible] High-class apt. flat [illegible] and unfurn. [illegible] CARONDELET ST. [illegible]

TO LET—FLATS—Unfurnished

North and Northeast

[illegible] unfurnished flat, will rent the [illegible] month for $15. 281 N. AV[illegible] BEacon 2346.

TO LET—HOUSES—Furnished

West and Northwest

[illegible] rooms, ½ of double, completely [illegible] 2 large bedrooms. A real [illegible] between Washington-Adams car [illegible] Will lease. 2437 S. BRONSON [illegible] shown by appointment. EMpire [illegible] 1883.

[illegible] bungalow, 9 rms., 2 tiled baths [illegible] furnace, 2-car garage. Situated [illegible] high corner lot, 100-ft. frontage [illegible] including care of grounds. [illegible] CALL Miss BUSH, DU. 2800 [illegible] & WILLIAMS, 6th at Oxford.

[illegible] Our reliable free rental information [illegible] will save tiresome searching. We [illegible] choice listings from 200 agents [illegible] and guide books. BARKER [illegible] Rental Information Dept., 724 Broadway.

HOLLYWOOD HOMES FOR RENT. [illegible] furnished and unfurnished. HOLLYWOOD REALTY INVESTMENT CO. [illegible] Hollywood Security Bldg. GRanite 4177.

FREE RENTAL INFORMATION

FREE AUTOMOBILE SERVICE

HARRY GROSSMAN

[illegible] Bldg. TUcker 1378 [illegible] and Broadway. TUcker 4871.

[illegible] MRS. CARR [illegible] RENTAL SPECIALIST [illegible] or unfurn. we meet your wants [illegible] HOLLYWOOD BLVD. HEmp. 9806 [illegible] for appointment.

FREE RENTAL LIST. [illegible] HOLLYWOOD, W. ADAMS [illegible] KELLS & GRANT. WILSHIRE AT WESTERN. DUnkirk 3900.

[illegible] STUCCO BUNGALOW; beautifully [illegible] 3 bdrms., attractive bkfst [illegible] tile bath. MRS. SORNBORGER with [illegible] & SMITH, 633 S. Western ave. [illegible] 567-187 or 567-874.

CONSULT OUR RENTALS FREE AUTO SERVICE LIST WITH US. M. D. HALL CO. [illegible] S. VERMONT. DU. 0483.

RENTAL SERVICE FREE. HIGH-CLASS LISTINGS. WILSHIRE-HOLLYWOOD. [illegible] CURNEY RENTAL DEPT. [illegible] 1073. 2980 W. SIXTH ST.

[illegible] cheap $100 6-rm. sm. bung. furn. [illegible] ocean view; high-class. 3 bed [illegible] sunny porch, music-rm., firepl. [illegible] Manhattan Beach. Owner, EMpire 4412.

LUCILLE AVE., 4-rm., furnished bungalow and garage, accommodations for 4 persons, ½ block from Sunset. [illegible] near school. Inquire 1622 [illegible] after 3 p.m. VA. 5537.

HOLLYWOOD HOMES FOR RENT. [illegible] to $350, furnished and unfurnished. LEACH REALTY CO., [illegible] & WESTERN AVE. PHONE HEmpstead 6727.

[illegible] 9 rooms, owner's home, exclusive [illegible] furnished, 4 bedrooms, 2 baths, [illegible] phone in garage, lawn cared [illegible] 1 year lease. 1525 POINSETTIA [illegible] GRanite 4403.

[illegible] 6-room home richly furnished, grand piano, Chinese rugs, [illegible] $45 S. BURNSIDE AVE. 5 [illegible] west of La Brea Blvd.

[illegible] furn. home, N. of Hollywood [illegible] Owner going East. Ampico grand [illegible] lease to responsible party. MRS. [illegible] GRanite 5400.

[illegible] FIVE AND SIX-ROOM FURNISHED DUPLEX IN ONE OF HOLLYWOOD'S MOST BEAUTIFUL COURTS. [illegible] 1804 N. WINONA BLVD. 597-494.

[illegible] whole upper floor, 2 beds and [illegible] clean newly gone over, near 10th [illegible] Look! $55. F. M. RUNKLE. [illegible] W PICO. 71275.

[illegible] BEST WEST SIDE HOMES [illegible] LIST AND AUTO SERVICE [illegible] D. TATUM & CO. [illegible] Bld., cor. Wilton Fitz. 0737.

[illegible] DISTRICT, 9 rooms, sleeping [illegible] beaut. furn., mod. Grand Piano. [illegible] near school, reas. 1224 THIRD [illegible]

[illegible] W. Adams, 2806 DALTON AVE. [illegible] furn. 9-rm. house. A-1 [illegible] large living & dining-rm. [illegible] dn pch. gas furn. 790-217.

[illegible] furn. 5-rm. bungalow, Wilshire [illegible] large rooms, fireplace, furnace, [illegible] overstuffed furniture. Adults. $130 [illegible] MANHATTAN PL. Ph. 74424.

[illegible] house, furnished for $150. [illegible] excellent loc., splendid oppor[illegible] for rooming house. W. [illegible] 605 S. Western. FI. 2121.

[illegible] court, $75. Beaut. mod. 3 rms., [illegible] gas furnace, fireplace, ph. adults. [illegible] service, water pd. nr. Ambassador. [illegible] 0473. 952 FEDORA ST.

[illegible] SANTA MONICA BLVD. [illegible] and 2 sleeping porches, near 4 [illegible] suitable for boarding-house or [illegible] 598304.

[illegible] bung., furn., phone, garage, excellent [illegible] neighborhood, 1 blk. north of [illegible] Blvd. FRANKLIN COURT, 1812 [illegible] Hillhurst Blvd.

[illegible] 4-rm. bung., garage, blw [illegible] 3524 HOLLYDALE DR., 3 [illegible] from Glendale car at Glenhurst.

[illegible] Homey home for family [illegible] or without guests. [illegible] 11 rms., 2 baths. HE. [illegible]

[illegible] call HOlly 1547 and be [illegible] best rentals in Hollywood [illegible] service. 1011 N. WESTERN.

[illegible] 6-rm. fur. private home, ar[illegible] 3 bedrms. Wilshire district. Ph. [illegible]

[illegible] DISTRICT, 10-rm. home, fur. [illegible] 2 baths, dbl. gar. DU [illegible] S. COMMONWEALTH.

[illegible] homes, 5 & 6 rms., close in. [illegible] Glendale & Sunset, 2117 MONTANA [illegible] 10. Main 1278.

[illegible] HILLSIDE HOME, 3 RMS. [illegible] FURN. 6947 ALTA LOMA TER. [illegible] NEAR HIGHLAND AVE. GR. 7208.

[illegible] bung., ½ dbl. 4 rms. and bath. Ex[illegible] near Bronson Ave. 4116 W. [illegible] ST. EM. 6358. 74443.

[illegible] beau. unique home for family, [illegible] ten rooms. 2471 BEECHWOOD.

[illegible] bungalow, 5-rm. efficiency. Beautifully furnished. 1916 W. 37TH st. [illegible] TRinity 8861.

[illegible] 4-rm. bungalow furnished. 2 [illegible] garage. $70. 1812 N. MARI[illegible]

[illegible] & 4-RM. CT. BUNG. COMPL. [illegible] CLEAN. NICE WATER FREE. [illegible] GAR. $5. 1634 ARAPAHOE.

[illegible] 5-rm. house and gar., close [illegible] will lease 6 mo. or yr., $60 mo. [illegible] 1119 W. 10th. 53949.

[illegible] bungalow, central; convenient [illegible] neighborhood, 7 rooms & [illegible] 1311 ORANGE DRIVE.

[illegible] rooms, clean, hdw., bath, [illegible] accommodate three. 1232 [illegible] CATALINA. ½ blk. Pico car.

[illegible] furnished house. 4 blocks from [illegible] 1206 CROWN HILL AVE. In[illegible] grocery store.

[illegible] 7-rm. bungalow, piano, Vic[illegible] overstuffed furniture, phone. 607 [illegible] HOBART BLVD.

[illegible] 6 rms., 3 bedrms., piano, [illegible] phone, lawn, flowers. HE. [illegible]

UNUSUAL HOLLYWOOD HOME [illegible] 3 baths, new stucco, large garden [illegible] or furn. 1939 Argyle ave. HE. 6491

[illegible] Beaut. view, owner's home. Ori[illegible] piano, 4 bedrms., 2 baths, by [illegible] GR. 8501.

[illegible] bung., walking dist., adults. [illegible] furn. 1510-A W. 1ST ST.

[illegible] 4-R. mod., tile bath, [illegible] "W" car. 2082 6th Ave.

[illegible] $35, 5-rm. cottage $50. 1418 [illegible] AVE. BE. 6554.

[illegible] apt. 2 bedrms., sleep. pch. [illegible] 1209 N. KINGSLEY DRIVE.

[illegible] 4 large rms. 1839 N. New [illegible] above Holly. Blvd. 590-352

[illegible] charming 5-rm. home, gar., ph. [illegible] Hollywood Blvd. 1953 IVAR.

[illegible] 7-rm. furn. house, gar., ph. [illegible] PRIMROSE AVE. GR. 3253.

[illegible] furn. Chalet, 3 beds; garage, [illegible] to cars. 2880 W. 11TH ST.

[illegible] 3 bedrms., piano, st'm [illegible] $125. No agts. HE. 8079.

[illegible] mod. 3-rm. duplex, adults [illegible] New Hampshire. DR. 0951.

[illegible] 4 beds, velour furn., phone. [illegible] 1662 N. WESTERN.

[illegible] beaut. furn., 4-rm. bung., [illegible] 23rd st 3rd ave. EM. 7162.

[illegible] exclusive Lafayette Sq. 3 baths, [illegible] $200. PHONE 75231.

[illegible] N. CATALINA ST. Hollywood. [illegible] including garage and phone.

[illegible] bung., garage, Slauson, Ma[illegible] 5854 BRENTWOOD.

[illegible] modern house, close in. adults. [illegible] PORTIA ST.

[illegible] bungalow, garage and phone. [illegible] near Western ave. 3019

[illegible] bung., 2 bedrms., [illegible] Adults. 1239 GOWER ST.

[illegible] 6-rm. bung., 3 bedrms., [illegible] 237 DETROIT ST.

[illegible] furn., for owner's [illegible] reas. 1634 W. 21ST.

[illegible] completely furnished. [illegible] N. NORMANDIE. 594262.

[illegible] beautiful 5 rms., gar., ph. [illegible] VIRGINIA AVE., near Western.

[illegible] 1001—HOLLYWOOD MAN[illegible] GARAGE. HOlly 8687.

[illegible] clean double bung. East Holly[illegible] 597-878.

[illegible] modern bungalow, good [illegible] 1052 S. MARIPOSA AVE.

[illegible] FURN. BUNG., also furn. [illegible] N. BERENDO. 597-194.

[illegible] bung., 5 and 6 rms., sleep. [illegible] EM. 2571 or 52563.

[illegible] 1660. New, mod. 4-room [illegible] and view. Gar. $55. 34550

[illegible] bung., bear. permanent. [illegible] Also furn. rm. 598043.

[illegible] beautiful 4 rms., 5816 War[illegible] Vista. Reas. Adults.

TO LET—HOUSES— Furnished

West and Northwest

$650 MONTH.
WILL LEASE TO RESPONSIBLE PARTY.
Exceptional Hollywood home, beautifully furnished throughout, UNEXCELLED VIEW, 6 bedrooms, 2 baths, 3-car garage. Piano, phonograph. An acre of lovely grounds. Gardener and water paid. Inquire of Miss Nichol, Exclusive Agent, HE. 1131.
THE HARRISON MONROE COMPANY, 6667 Hollywood Blvd.

$500 — English brick, 12 rooms, 6 bedrooms, 5 baths. New house, completely fur. Large ground. 4 to 8 mos. or yr. lease.
$250—New colonial, 9 rooms, 2 baths. Delightful place to live.
$200—Stucco, 9 rooms, 2 baths.
$165—Spanish stucco, 5 rooms. Exquisitely furnished to please the most discriminating. MRS. MEYER.
CHELEW & HOIT.
Wilshire at Harvard. DRexel 4286. DRexel 4286.

FREE RENTAL LIST
For furnished or unfurnished houses, flats, business offices, tea room, rooming houses and studios. See MISS JOYNER. DUnkirk 2703.
HOWARD & BOSWELL.
3461 West 6th st.

WILSHIRE district modern home, 6 rooms attractively furnished, handsome mahogany throughout, comfortable davenport, easy chairs, Persian rugs, piano, 3 bedrooms, twin beds, box springs, excellent beds, 2 tile baths, shower, Ruud heater, large gas furnace, double garage. 107 N. KINGSLEY DRIVE, 568264.

OWNER'S attractive 7-room bung. in New Windsor Sq., 3 bedrooms, breakfast rm., most artistically furn., with oriental rugs, grand piano, twin beds, solid silver, lovely linens, very attractively priced at $145. Short lease given.
JAMES J. DONAHUE. DRexel 4951. Wilshire at Western.

10-ROOM HOME, 2225 CRENSHAW BLVD. Completely furnished. Grand piano, furnace heat. Double garage. Large lot, fruit and shade trees. A real home. $250 mo. Owner there afternoons. BRdy. 5353, DUnkirk 7842. 936 BARTLETT BLDG.

HOLLYWOOD owner will rent from December 15th to reliable tenants with references, fine furnished house, 7 rms., 2 beds, breakfast room, tile bath and shower, tile kitchen, grand piano. A charming home. 1728 N. BERENDO ST., just north of Hollywood Blvd.

BEAUTIFUL stucco home, 4 lovely bedrms., maid's rm., 2 baths, most attractively furnished with chenille and oriental rugs, overstuffed furn., piano. Wonderful value at $250.
JAMES J. DONAHUE, DRexel 4951. Wilshire at Western.

OUR DEMAND for good homes, flats and apartments is greater than the supply. If your rental is rightly priced please phone us. Call Mrs. Lehr.
THE FRANK MELINE CO.
2701 Wilshire Blvd. DRexel 1464.

FREE RENTAL LIST
AUTO SERVICE
WILSHIRE SPECIALISTS
CALL MISS RUSH OR MRS. WOOD. DUnkirk 3360.
LAACK & WILLIAMS, 6th at OXFORD.

FOR RENT—In beautiful Lafayette Sq., 9-room new stucco, 5 bedrooms, 3 baths, very best furnishings, lease. Call MISS JOYNER. DUnkirk 2703.
HOWARD & BOSWELL.
3461 West Sixth st.

NEARLY new bungalow near L. A. High. Has 5 rooms, 2 bedrooms and sleeping porch; double garage, $100. Rental dept.
BURTON & CO.
WESTERN AVE. AT 10TH ST. 705-931.

KENMORE, 626 S., at Wilshire, overlooking Ambassador Hotel. 14-rm. house. Completely, beautifully furnished. 7 double bedrms. 8 baths, double gar. Whole or part, long or short term. DU. 9501.

WILSHIRE TERRACE
Attractive 6-room bung. Close in. SPACIOUS GROUNDS. 464 S. ALVARADO.

FURN. 4-ROOM IN COURT. $60. GARAGE & PHONE. 5628 SUNSET.

3-RM. bungalow, also 2-rm. apt. $30. 1319 KELLAM AVE. 532486. DU. 6754.

5-ROOM cottage, $35. 323 WELCOME ST. PHONE 558524.

DESIRABLE bung. liv.-rm., kitchen, bath, inner vani, $45, gar. 4337 Melbourne.

5-RM. house, center of Hollywood, exquisitely and completely furn. HE. 9385.

HOLLY. 2-story, 6 rms., 3 bedrms., gar., ph., adults, $140. 5697 Sta. Mon. Blvd.

South and Southwest

4 RMS., bath, screen porch, ½ block to Vermont car, nicely furn., piano, separate entrance, for couple, adults only. Protestants or C.S. 934 W. 58TH ST.

TO family adults, large livable 8-room furnished bungalow, beautiful grounds, 5 bedrooms, garage, $90. 1079 W. 79TH ST. BEacon 2260.

FUR. mod. 6-room bungalow, 1 blk. from 2 car lines, 3 large bedrooms, large screen porch, large gar., real fireplace. $75 mo. 1046 W. 73RD ST. TH. 3169.

UPPER ½ of 2 family flats, 4 large light rms., 2 slp. porches, gar., ph., complete furn., very desirable location. 532 W. 40TH PLACE.

6-RM. bungalow, completely furnished, overstuffed, garage, $75. 5037 S. VAN NESS AVE. VErmont 4081.

$50—NEWLY fur. bung., 4 rms., long lease, right party, references required. Adults only. 615½ W. 47TH ST., rear of 617.

$45—½ DOUBLE bungalow, also tiny house in rear, $30. 4261 ROSEWOOD. H car.

1025 W. 38TH ST.—Just the place you're looking for. Reas. rent. Modern completely furn., every conv. BE. 5143.

5 R. S. mod., screen porch, fine location, adults. Rent reas. 6716 S. FIGUEROA.

4174 S. WESTERN. Ph. UN. 7061. Rear cottage cheap, bath, no garage.

4174 S. WESTERN. Ph. UN. 7061. Furn. house, adults, call afternoons.

NEARLY new stucco, nicely furn., piano, $45. 5930 7TH AVE. VEr. 8421.

6 ROOMS, 3 bedrooms, clean and airy, D car, nr. U.S.C. 3620 McCLINTOCK AVE.

$ 6—6-ROOM bung., furn., garage. Lease. 2933 HALLDALE, of W. Adams. 746440.

NEW modern 4 rms., tile bath, shower. 1215 W. 42ND ST. UNiv. 5066.

$40, clean home for 2, water, light, ph., cas, gar. 443 W. 37TH ST.

MAKE money, get light, phone pd., ad. rent. loc., accom. 11. 581120. 2961-B S. HOPE.

$55—COMPLETELY fur. 4-rm. bung. with gar. on 37th Dr. near Western. 54798.

FURNISHED house, 4 rooms and sleeping porch, $50. 1465 W. 37TH PLACE.

NICELY furnished 4-rm. modern bungalow. 3705½ ADAIR ST. AX. 1550.

East and Southeast

$50, 5 rms. modern, water pd., 15 min. out, bet. 2 cars, nice neighborhood. 651 CAMULOS. AN. 3267.

6-room furnished house, built-ins, garage, reasonable. 1436 E. 29TH ST.

2 FURN. houses, one $35, one $40; incl. gar. B car. 1120 Bonnie Beach Pl.

$30—3-rm. California house. 214 N. CHICAGO ST. Angelus 3781.

4 RMS. with bedrm., and built-in bed. Gar. 451½ E. 49TH ST.

4-RM. house, modern, near 2 car lines, garage. 422 E. 29TH ST.

North and Northeast

7-ROOM house in Highland Park, on yellow car line, 1 block from red car line, across street from Public Library & Community Clubhouse, 1 block from bus, dist. gr. schools & churches, gar., piano, ph., very desirable; no small children. Rent $75. 557-071.

FOR RENT—5-rm. modern bungalow furnished, garage, rent $50 per month. Location 5344 Crespa ave., Sierra Park, Los Angeles. See METROPOLITAN THEATER BLDG. METro 1484.

MODERN BUNG., 5 rms., sl. porch, 3 beds, 2 fireplaces, 4 closets, attract., homelike, many trees, quiet st., ph., gar. GA. 3770 or GA. 7069. 335 S. AVE. 52.

$25—3-ROOM, bath, hot water heater, just off Echo Park ave. 1621 HUSTED ST.

COZY little bungalow for lady or gentleman employed. $5 wk. Rear. AN. 0518.

$45—5-ROOM house, continuous hot water, just off Echo Park ave. 1621½ HUSTED.

3-RM. furnished flat, sleeping porch. 1911 ECHO PARK.

$20—4-rm. bung., desirable loc. 323 N. RECORD ST. Angelus 5611.

TO LET—BUNGALOWS— In Courts

Furnished

CLYDORA COURT, 5216 Fountain ave. 3 rooms, beautifully furnished, clean, modern, 2 beds, reasonable. Gar. HE. 5553.

BEAUTIFUL 4 rms., overstuffed furn., wall bed, 40 ft. between units. Rent reas. Biltmore Court, 1141 S. NORTON AVE.

$65—50 N. New Hampshire. Delightfully furnished 3-rm. and bath, garage, 2 blks. from U.C.S.B. Near yellow car.

SINGLE bung., completely furn. 2 beds, 1 front bung., unfurn. 1623 N. NORMANDIE, bet. Holly. & Sunset Blvd. 596660.

3 LARGE ROOMS BEAUTIFULLY FURN. PHONE. REAS. RENT. 1770 N. NEW HAMPSHIRE. PHONE 590-053.

HOLLYWOOD furn. 3-rm. bung. 2 beds. $55. 1300½ N. Sycamore. HE. 6807.

5-ROOM duplex, 2 bedrms., gar., 2950 LEEWARD AVE. DU. 4197.

1462 ECHO PARK AVE. 3 rooms, beaut. furn. On car line. Close in. Ph., gar.

NEW 4-rm. bung., 2 beds, tile bath. 1253 N. GENESEE ST., nr. Fountain.

COMPLETE in every way, 5 rms., 2 bedrms. Overstuffed furn. 1454½ ECHO PARK.

ARGYLE AVE. 5408, 4-RM. FUR. BUNG. TEL., GAR. $70. HOlly 4533.

1282 W. 23RD ST., sunny bung., 3 rms., dress-rm., bath, 2 beds. A car, reas. rent.

3 RMS. & bath, real home, good location. Reas. 1240 S. ARDMORE.

$45—3 RMS., near STATE UNIVERSITY, stores and car line. 4116 MONROE ST.

PATIO BONITA, 1st and Alexandria, beautifully furn. single. 3882 W. 1st st.

TO LET—BUNGALOWS— In Courts

Furnished

525-547 SOUTH UNION AVENUE. THREE BLOCKS FROM WESTLAKE PK. RIGHT NEAR SHOPPING DISTRICT. NEW, 3 ROOMS AND BATH, 2 BEDS. EACH ROOM HAS PRIVATE ENTRANCE TO BATH AND KITCHEN. PLENTY OF CLOSET SPACE. MODERATE RENTAL. TAKE D CAR TO UNION AVE.

1382 EDGECLIFF DR.
In a beautiful new 3-room Spanish bungalow court, overstuffed furniture, 2 double beds, phone, tile kitchen and bath. Reasonable rent.

BEAUTIFULLY appointed 4-room bungalow, elaborately furnished, overstuffed furniture, tile baths and kitchen, one of finest courts in Hollywood. Rents $60 up. Will take children. Pretty as the name.
ROSE GARDEN COURT
1166 to 1174 N. HOBART BLVD.

$65. ECHO PARK COURT. $65.
Cor. Bellevue ave. and W. Kensington Rd.
ATTRACTIVE 4-RM. BUNGALOWS FURN. AND UNFURN.
NEAR BEAUTIFUL ECHO PARK. CONVENIENTLY LOCATED. DU. 7972.

ATTRACTIVE BUNGALOWS.
1184 S. NORTON, ½ block from FORUM THEATER. Rent reas. 3 rms. beaut. fur., 2 beds, tile bath and sink. Gar. and phone.

$35 A MO.—WHY PAY MORE when you can rent newly built, up to date comp. furn. single apts., best value in L. A.? Take S car to Goodyear Park. LILA COURT, 1283 E. 67TH ST.

$57.50. JONELL TERRACE. $67.50
763 N. VINE ST.
Attractively furn. and sunny 3-ROOM BUNG. PHONE & GARAGE. GOOD LOCATION. HE. 5535.

CLOSE-in bungs. 2 beds each. 127 W. 27TH ST. Parking space. 418 E. 29TH ST. $40. $42.50. 634 E. Adams, front. 4-room chalet, phone, $50. OWNER. 141 W. 27th st. ATlantic 7539.

PALM COURT.
Nicely furnished bungalows, two beds, close to Catholic & public school. One block S. of Adams, ½ block west of Vermont. Reasonable rent. 1433 DANA.

VIVIAN TERRACE. BEAUTIFUL furn. 4-rm. bungs., 2 blocks Westlake Pk., reasonable. 405½ SO. BURLINGTON.

CHILDREN welcome. Apts. and courts, 2 and 3 rms., beautifully furnished. $40 and up. 2990 1-4 SAN MARINO. DR. 7122.

5-ROOM furnished bungalow, phone, gar., exclusive neighborhood, ½ blk. north of Hollywood Blvd. 1812 N. HARVARD BLVD. Franklin Court. Ph. GR. 2068.

EMERALD COURT.
4-rm. detached bung., nicely furn. Beautiful surroundings. A real home.
1014 N. SERRANO AVE.

BEAUT. new furn. single. 920 N. PARKMAN, nr. Sunset. Park space, $35. DR. 4587.

2805¾ ELLENDALE PL. BEacon 2968.
$65—Beautifully furn. 4-rm. bung., real b-drm., phone, near business center.

VIRGINIA COURT, near foothills, 3-rm. bung., tel., gar., $75. 2003 ARGYLE. HE. 2093.

WALKING dist. new attr. furn. 3 rms., bath, ph. Call 1134 W. TEMPLE.

NEW double bungalow. Completely furn. 1955 ARGYLE AVE. HE. 4422.

Unfurnished.

3 AND 4-room bungalows in court, all conveniences, latest built-in features, ideal home for small family. No obj. to children. Griffin ave. car going north. Rent reas. 482 E. AVE. 28.

NEW bungalow court, living room with wall bed, bkfst. room, shower bath, kitchenette, screen porch. Rent reas. 542 W. 46TH ST.

NEAT, attractive, 3 rooms, bath, hdw. firs, dis. bed, brk. nook, gas range, garage, $8.50 weekly. 2887½ EDGEHILL DR., opposite 10th ave., of W. Adams.

$22.50-$35—69th and Hoover, S.E. cor. F car. Just completed 3-rm. bungs., built-ins, screened pch., extra bed. TH. 7281.

$50—WILSHIRE district, new beaut. 4-rm. cottages, 4015½ Country Club Dr. bet. Norton and Bronson. 1 blk. so. of L (W. 10th st.) car. EMpire 3472.

NEW 4-RM. BUNG., 2 BEDRMS. TILE BATHS. REASONABLE RENT. 412 E. ADAMS.

$45—NICE 3-rm. bungalow in Hollywood, close to schools, stores, street car. Nice neighborhood. 1222 N. KENMORE.

3106 W. 27TH ST., cor. Arlington, 3-rm. bung., in court, gar., $36. Call bet. 2 and 4 p.m.

W. HOLLY.—New single or dble. court apts. every conven. Gar., ph. 1165 N. Orange Gr. ave., 1 blk. Crescent Jct.

HOLLYW'D. Aristo Court, new sunny duplex, extra bed, gar., adults, terms, near Sunset-Western. GRanite 8347.

$45-$50—3, 4 RMS. JUST COMPLETED. ACCOMMODATE 4. WEST ADAMS CAR. 3917 MONTCLAIR. 768-769.

2, 3, 4-RM. apts., built-in feat., stove, dis. bed. All mod. Reas. rent. U, V & J car. 1157½ W. 50TH ST.

BEAUTIFUL GROVER COURT, 2-3 ROOMS. ADULTS. 1708 GROVER ST.

BEAUTIFUL 3-rm. and garage, high land, $40. 1108 S. HARVARD BLVD.

BUNG. nearly new, $35, very desirable. H car. 816 S. VENDOME. DR. 3188.

$35 UP—3 and 4 rms., 2 beds, new. Also furn. 4144 Normal. C car. Near Univ.

994 S. New Hampshire, 4-rm. front bung. Sunshine on four sides, phone. $55.

$ 0—NEW 3-rm., hdw. firs., 2 beds, nook. 2964 WESTVIEW AVE. UN. 7064.

TO LET—HOUSES— Unfurnished

West and Northwest

HOMELIKE 5-rm. upper duplex, 2 lge. bedrms., dis. bed, tile bath & sink, ldry. porch, gar., ideal for baby. Nr. L. A. High. EM. 2961.

NEW artistic dbl. stucco, south exposure, 4 rms., bkfst. nook, gas. heat, fireplace, fine view, garage, 15 min. from Bdwy. Adults, reas. 2370 ECHO PARK AVE.

$115.—BARGAIN IN WILSHIRE—$115. Elegant 6-rm. Spanish bung. 2 beaut. bed rms., bkfst.-rm., tile bath & sink. show., dbl. gar., ideal location. 599-842.

A VERY attractive home REDUCED from $150 to $125. 9 RMS. A-1 location. Lease to careful family. F. M. RUNKLE. 2982 W. PICO. 71275.

FOR RENT—Modern 3-room duplex, breakfast-room. 2242 WEST BLVD. For particulars phone DUnkirk 2772. Rent $45.

FREE—Los Angeles City Map mailed to any address. BEKINS VAN & STORAGE CO., 1335 S. Figueroa. ATlantic 8281.

$80 mo. 1239 HEWARD ST. 6-room modern bungalow recently completely decorated. In the heart of Hollywood.

5-ROOM duplex near L. A. High School. Sleeping rooms upstairs, reasonable rent to responsible people. EMpire 4033.

EIGHT ROOMS FINE BOARDING-HOUSE. CLOSE PICO AND FIGUEROA. J. G. PAYNE, 612 WEST PICO.

HOLLYWOOD. N. KENMORE, 1505. 5-rm. bung. part furn. for rent, lease, or sell furn.; on 2 car lines, busses. 594-605.

6-ROOM MODERN FAMILY BUNGALOW close to high and grammar school. 208 S. UNION AVE.

NEAR STATE University, 5-rm. double bung., almost new, tile bath and sink, gar., reasonable. 4434 LOCKWOOD ST.

5-ROOM, ½ modern dble. 2 bedrms. and dis. bed; garage. L. A. High dist. EM. 4109.

NEW, VERY MODERN 7-RM. DUPLEX, Wilshire dist. $100 mo. 735 RIDGEWAY DR. Call Mr. Sacks, VA. 5448.

BEAUT. BEACHWOOD DR. 1967. ATTRACTIVE bung., fine cond. 3 bedrms. 2 baths, gar., ph. ½ blk. car & sch. HO. 5786.

6-RM. bungalow, 3 bedrooms, floor furnace, automatic water heater. 4409 KINGSWELL AVE. Tel. 599680.

NORTON, N. 417. New Spanish dbl., 4 large rms., oil tint walls, tile bath, shower, ex. ber., gar. HE. 5129.

4-RM. new stucco bungalow with garage, $45. 1455 W. 29TH ST., ½ block from Vermont ave.

6 1. sunny modern rms. 3 bedrms., ample closets, bet. Holly. & Sunset. $70. 1528 WILCOX.

2-STORY, 6 large rms. with 2 lots, $85. Adults. 4520 Melbourne ave. Call DR. 5418.

NEW ½ dbl. bung., 5 large rms., gar. 2306 HILLCREST DR. Washington car.

4-ROOM stucco house, phone. CApitol 5732 or inquire 4651 CASSATT ST.

1644 W. 1ST ST. Living apt. on business street, $42.50.

$35, 4 rms. and bath, garage. 837 N. HARVARD BLVD.

$55. 6-RM. HOUSE, GARAGE. 423 COMMONWEALTH AVE.

3221 W. 21ST ST., attractive sunny 4 & 5-rm. bungs. W. car. Adults. EM. 8056.

8 rms. suitable for rooming-house. 1514 WILSHIRE BLVD. $75 per mo. 54854.

W. HOLLY., 3-5-rm. court bung., new, $45 up, gar., high class, nr. boul. HE. 5618.

COSY 4-room bungalow, $40 mo. Adults. 800 W. 17TH ST. Close in.

RENTALS, all kinds, at reduced rates. H. A. MILLER, 124 N. Western. HE. 8802.

FREE AUTO RENTAL SERVICE
638 S. ALVARADO. DU. 9547.

NEW home in Laurel Canyon, with option to buy. Rent $55. GR. 3558.

$40. ½ dbl. bung. 3 rms. & bath. L car. Adults. 975 S. Normandie. DR. 9363.

9-RM. house, double garage. 1830 CHEROKEE ST. $125. Open for inspection.

W. HOLLY., 4 rms., 1 blk. So. $500 Santa Monica Blvd. car. $35. 955 Croft.

BURLINGTON ave., 129 No. 5 rms., & gar. $45 mo. C car to Burlington.

4-RM. double bung., modern, garage, $45. Water paid. 939 MALTMAN AVE.

WILSHIRE district, modern 6-room bungalow, very desirable. 4845 ELMWOOD.

HOLLYWOOD—5-rm. duplex, modern, hdw. floors, garage. 1123 Lodi Pl. GR. 1960.

HOLLYWOOD—Beaut. new ½ dbl. 5 rms., nr. Fairfax High school. Call HE. 9964.

MOD. 5-rm. dup., upper E.W., bedrms., gar., adults. 3311½ VIRGINIA AVE.

$35—4-room, 2 bedrooms, desirable loc. 438 N. OCCIDENTAL BLVD. DR. 8521.

TO LET—HOUSES— Unfurnished

West and Northwest

$100—VERY much reduced. Just completed, most attractive, 7 large rooms, duplex, sunny breakfast room, built-in dressing room, latest Tiffany walls and walnut woodwork. Tile sink, bath and shower. Wonderful lighting fixtures and heating system. 735 S. RIDGLEY DR. nr. Wilshire Blvd.

SPLENDID seven-room bungalow near Beverly and Western ave. Three bedrooms, nice yard. Will lease for one year. A real bargain. Call Mrs. Ervin or Mrs. Carter. HE. 2175.
THE FRANK MELINE CO.
No. Western ave. at Beverly.

FOR RENT OR LEASE
BEAUTIFUL HOME
2328 Tenth ave., 10 rooms, exceptionally large, 4 bedrooms and sleeping porch, garage. Up to date. Rent $150 month. Near Adams car. H. W. KRAMER, BEacon 8849.

LOOK AT THESE
Beautiful lower duplex, ultra modern, exquisitely finished, private entrance, sun porch, separate maid's quarters, lease, $125. Also single unfurn. apt., $50. Furn. double apt., $55. Many others. FORUM REALTY, 3804 W. Pico.

WE DO THE LOOKING and HAVE THEM—WHY WORRY? Exceptional list furnished and unfurnished Houses & Bungalows, Wilshire & Hollywood. Call W. T. WYATT, DUnkirk 8183, 660 S. Vermont. Our autos at your service.

$175.
BETWEEN WILSHIRE & 6TH ST.
On Vermont, 8 rooms, 2 baths, 2-car garage. Business zone. See Miss Chequer.
GRAM & KROHN,
609 S. Vermont. DUnkirk 2800.

$200—WILSHIRE home, 11 large rooms, sleeping porch, 2 bathrooms, 3 toilets, laundry, double garage. Modern throughout. Three blocks from Ambassador Hotel. Can be used for business. Lease. DRexel 8854.

7-ROOM bungalow, 3 bedrooms, large breakfast-room. Fine tile bath and shower. Near our office. $120. Rental Dept.
BURTON & CO.
WESTERN AVE. AT 10TH ST. 760931.

LARGE HOUSE NEAR THE AMBASSADOR
Lovely home or can sub-rent; 10 rooms; 2 baths and 2 extra lavatories. MRS. SORNBORGER, with GLENN & SMITH, 633 S. Western ave. 567137 or 567874.

WILSHIRE'S GREATEST SACRIFICE.
Spanish stucco bungalow, $65, 4 rooms, 1 bedroom, extra bed. 441-443 N. Norton ave. JAMES J. DONAHUE, DR. 4951. Wilshire at Western.

ONLY $100, 2 BATHS
1½-story bungalow, 4 bedrooms, 2 sleeping porches, gas furnace, garage. Decidedly below value.
LAACK & WILLIAMS, 3901 W. SIXTH.

UNFURNISHED MODERN bungalow, 4 rooms, 2 bedrooms in Arlington Hts. 1 block off Washington. $50 mo. CLARENCE URBAN, 3301 W. Washington st. EM 5465.

$65. Modern 6-room lower duplex with beautiful grounds, wonderful view, Wilshire district. 1022 MANSFIELD AVE. 1 blocks west L. A. High, near Country Club Drive. EMpire 4110.

HOLLYWOOD RENTAL AGENCY
20 places, 2 to 4 rms., $35 to $65; 35 places, 5 to 9 rms., $35 to $130. Get our free list. Will gladly show. 6037 Hollywood Blvd. HOlly 4866.

BEAUTIFUL 10-room house, 15th and Manhattan Place. Rent $300 including all downstairs curtains and drapes, kitchen range and refrigerator. Can be seen by appointment. HE. 7446.

TO LET—Avoid fruitless hunting for the house you want. Come to BARKER BROS., 724 S. Broadway, for reliable free information. Listings of 200 agents from which to choose.

8-ROOM house on Vermont, suitable for business and living quarters, doctor, sanatorium, chiropractor or what? C. A. PETERSON, Vermont ave. at 10th. DR. 5260. DU. 1440.

NEW beautiful 7-rm. duplex, large rms., 3 bedrms., wonderful heating. 733 S. RIDGLEY DR. 5 blocks west of La Brea, ½ block from Wilshire. VA. 5446. Rent $100 mo.

L. A. HIGH SCHOOL DISTRICT
4-rm. double bungalows, $40-$45.
5-rm. duplexes, large rms., $75-$80.
5-rm. upper duplexes, $100.
1201 Harcourt. B. A. GREENE, EM. 4620.

ECHO Park district at reasonable rent by quiet desirable tenants only, 2 new 5-room bungs., wonderful view, $32 and $35. Adults. Owner in rear. 2028 BELLEVUE AVE. DRexel 3361.

$85 IN Hollywood, 1 block from Hollywood blvd., 6-room bungalow, 3 bedrooms, real fireplace, garage, 1 block south Christian Science Church. 7148 MARSHFIELD WAY, near corner Formosa.

BEAUTIFUL 7-rm. bungalow, large living rm. & dining-room, 3 bedrms., breakfast-room, kitchen, tile bath, gar., lawn & shrubs. $125 per mo. on yr.'s lease. 1068 5TH AVE. Ph. 769-834 or DU. 4189.

GET OUR FREE RENTAL LIST
AUTO SERVICE TOO
All desirable west side homes.
FRANK D. TATUM & CO.
Wilshire Blvd. cor. Wilton. Fitz 0757.

BEAUTIFUL 18-room modern home on 75x175 ft. lot, 5 baths, suitable for STUDIO, REST HOME or ROOMING HOUSE. Conv. located near Western. Will give good lease. No agents. 71929.

TO LEASE—Beautiful residence in Victoria Park. Hardwood throughout, 10 rooms with porches, veranda and attractive garden. Two-car garage. Unfurnished. Telephone EMpire 7203.

FOR RENT—Six-room duplex, unfurnished, tile bath and three bedrooms upstairs, large garage, $90. 1357 RIDGEWOOD PLACE, Hollywood. VAndike 7920.

$50, half double bung. 5 rms., garage, nr. L. A. High, on high ground. Worth $65. 1310 TREMAINE STREET. Phone TUcker 1014.

$40 per month, modern bungalow, 2 bedrooms, high ground, near Washington. 4633 ST. CHARLES ROAD. Owner, days DElaware 0924, eves. VErmont 1036.

HOLLYWOOD 4-room furnished bungalow, 2 bedrooms, breakfast nook, tile bath & sink, stove, linoleum, near Hollywood car, adults, $55. 1306 FORMOSA AVE.

$55, ½ dbl. bung. 4 large rms., bkfst. nook, very modern, 1 large bedrm. & closet bed, garage, adults. 1196 N. KINGSLEY DRIVE.

LARGE new duplex, upper 5-rm., modern beaut. finished. 2597 5TH AVE. Apply Trust Dept., SECURITY TRUST & SAVINGS BANK. FA. 2400.

$50, HOLLYWOOD, 4-rm. double, just completed, tile nook, garage, $5. Shower, extra bed, attractive. 2943 RODNEY DRIVE. 598-222.

NEW 5-rm. attractive duplex, 2 large bedrooms upstairs, bath, shower, near red and yellow cars, garage. 5393 LEXINGTON AVE. HO. 8259.

½ of new stucco double bungalow, 5 rooms, ½ block S. of Adams. $55 month, furnished $65; no objection to 1 child. 2620 ALSACE AVE.

5 RMS. and bath, garage and garden, newly painted. 3637 Glenedon st., near Riverside Dr. Unfurn. $45; furn. $50. Adults.

HOLLYWOOD—Attractive stucco bung., very reas., 5 rms. Call a.m., 9 to 12. GRanite 0140.

$50—4225 Del Mar ave., 5 rooms and sleeping porch, large yard, phone in. HE. 7926.

RENTALS! RENTALS! RENTALS! FORUM REALTY CO., 3804 W. Pico. EM. 4654. Open Sunday 10 to 2 p.m.

FROM GARRET TO CELLAR IN ONE DAY. Windows, woodwork cleaned, floors waxed. THE ACME CLEANERS. METro 1830.

ALMOST new 4-rm. apt., extra bed, in double bungalow, rent $55. 834 CENTRE. GRanite 6273.

2-STORY house, 3 bedrooms, sleeping porch. West Adams dist. 2414 W. 22ND ST. $90 a mo.

HOME in foothills of Hollywood. 5 rooms & bath. $90 month. Phone GRanite 3580. 1553 STANLEY AVE.

$55, beautiful new ½ dbl. stucco, 4 rms. 2828 S. BRONSON AVE.

$75, 5 rms. 408 N. Benton Way; 2 bedrms., garage, phone. DUnkirk 0896.

½ of double, 5 rms. & nook, nearly new stucco, $37.50. 751 N. EL CENTRO.

$50, new 4-R. bungalow & garage, built-in bed. 1417 PORTIA ST. MAin 0779.

8 ROOMS & bath, new, garage, $65. 1449½ ANGELUS AVE. DU. 9517.

HOLLYWOOD, 9 large rms., basement, gar., phone, adults. 6118 SELMA nr. Leaky's.

W. HOLLY., new attract. 5 rm. sing. stucco, beaut. fin., 2 bdrms., $70. GR. 8944.

BEAUTIFUL mod. bungalow close in, 1 blk. from Sunset Blvd. $40. 1408 Portia St.

$45, 1140 WILCOX AVE. 4-room house, sleeping porch, garage, built-ins.

$60—NEW 5-ROOM duplex, large rooms, 3 blks. L. A. High school. EM. 7626.

HOLLYWOOD, 3 rms., $40; adults. 5318 LA CRESTA DR., nr. Western & Melrose.

MODERN 9-room suitable for rooming house. 1042 SEWARD. HO. 0471.

HOLLYWOOD attractive new 4 rms., latest feats., gar. 5728 Fountain nr. Western.

FIVE large rms., radiator heat. Tile bath, sink, nk., gar. $65. 819 KILKEA.

NEW attractive mod. 4-rm. bungalow, garage, $50. Nr. Vermont. 1418 W. 29TH ST.

5-ROOM MODERN COLONIAL BUNGALOW. $65. 5009 5TH AVE.

$35—N. of blvd., Holly. New, liv. rm., bedrm., kitchen, bath. HOlly 1404.

3621 OAKWOOD ave., strictly mod. 5-rm. bungalow, $60, garage. DR. 8507.

$40—4-room, 2 bedrooms, desirable loc. 438 N. OCCIDENTAL BLVD. DR. 8521.

HOLLY. new mod. bung., gar. 5832 HAROLD WAY, nr. Van Ness. GR. 1496.

HOLLYWOOD, 5-rm. half dbl., 2 bedrms., bk. nk., gar. 872 Curson ave. GR. 7068.

DOUBLE bungalow, $35 and $40 per mo. 2715 W. 54TH ST. VErmont 7051.

6 RMS., 3 BEDRMS. A REAL HOME. CONV. TO SCHOOL. 4 CARS. EM. 4848.

South and Southwest

$45—Those who appreciate convenience and coziness. PHONE UN. 5494.

MODERN 5 room house with garage, rent $55. 8317 S. FIGUEROA ST. VE. 6519.

MODERN, 5 rooms and garage, phone. PHONE University 5080.

TO LET—HOUSES— Unfurnished

South and Southwest

WANT LOW RENT?
For a large 6-room house then look at 6540 South Park Ave., for $42.50 a month.
THE McCARTHY COMPANY, 631 A. G. Bartlett Bldg.

BEAUTIFUL new 5 rooms, fireplace, hdw. floors, heater, breakfast alcove, tile work, lge. gar., lawn, etc., phone and water paid. $60. 5729 KENISTON AVE. 596-867.

ONE-HALF modern double bungalow with gar. 1723 W. Vernon ave., near Western. See GLYNN DEVINE CO., 1012 W. Santa Barbara.

ATTRACTIVE modern 7-room bungalow, perfect condition. Hardwood floors throughout. double garage. $75. 1500 W. 40TH ST.

5 ROOMS and garage, practically new, stucco, $55. 5227 S. NORMANDIE. Call VErmont 4475.

6-ROOM STUCCO BUNGALOW.
SHAW & YARNALL.
UNiversity 1504. VAndike 9862.

4-ROOM stucco bungalow with garage. Near Mesa Drive. Key 2324 W. Slauson.
THE McCARTHY COMPANY.

4-ROOM double bungalow, garage, 1 block Jefferson car line. 1809 W. 35TH ST. West of St. Andrews. Phone 769358.

$60—6 lovely rms., entire first floor, 2 garages, pleasant district. Take M, P cars 1 blk. W. Figueroa. 6823 Denver ave.

$35—NEW 3-rm. house, bath, gar. 1036 W. 59TH ST. CApitol 3806.

$40, 4 large rms., mod., sleeping porch, gar. 1312 W. 63RD ST. TH. 5698.

6-ROOM house and garage, adults, $60. 1659 W. 53RD ST. UN. 5297.

1261 W. JEFFERSON, near Vermont, 5-room modern cottage, rent $50.

5-RM. bungalow & garage, $40. 953 W. 73RD STREET. HUmbolt 8656-J.

DOUBLE bungalow, $35 and $40 per mo. 2715 W. 54TH ST. VEr. 7051.

4-RM. double, tile bath, auto. heater, garage, $45. TH. 2678. 2812 MANSFIELD.

BEAUT. 5-rm. bung., tile bath, gar., bet. 2 car lines. $65. 4511 CIMARRON ST.

5-RM. bung., gar., best location, 3 car lines. Snap, $55. AX. 7110. 515 W. 58th.

6-R. 2 sleeping porches, fine location near GRAND AVE. car. 4822 CIMARRON.

½ DOUBLE, 4 rms., 2 bedrms., mod., gar., $48. 3959 S. Harvard Blvd.

East and Southeast

DOUBLE bungalow, 1710-1712 E. Slauson, $25 per mo. for unit of 3 rooms each. Apply Trust Dept., SECURITY TRUST & SAVINGS BANK, 5th and Spring. FAber 2400.

$30—4417 TOWNE AVE. Mod. BUNGALOW. 3 large rms., built in features, nook, bath, gar. if wanted. AX. 3405.

5-ROOM modern house & garage, nice yard & lawn, nr. blvd. $37. 3452 BROOKLYN AVE., ANgelus 1755.

507 1-4 S. BREED ST. New 3-room modern, near P car. Only $30. ANgelus 8454.

NEW mod. dbl. 3 rms., bath, bkfst. nook, scr. pch. $25 & $26.50. 714 E. 89TH ST.

$30—88TH PL. 216 E. 4 ROOMS, MODERN, GARAGE.

4 ROOMS and bath, large yard, $25. 3635 S. SAN PEDRO.

North and Northeast

TO LET—Modern 5-room bungalow with garage. 6231 Echo Street. Highland Park. Large yard with fruit trees. $45. Children permitted. Apply 6214 ARROYO GLEN ST. Garfield 1362.

NEW double bungalow, 3 rms., tile bath with garage, $49 each side. One side partially furnished at Riverside Garden Tract. Corner Glover and Blake street. Call 52257. MEINARDUS, Owner.

BAXTER, 1414, cor. Valentine, 4-rm. mod. bung., unfurn., $38, with gar. DR. 6435.

½ DBLE. bung., 4 rms., hdw. flrs. throughout. New. Garage $45. 631 S. SICHEL.

PUEBLO ST. 1216-18 DOUBLE BUNG. 4 rooms, bath, gar. $30-$32. GA. 2218.

MODERN 5-rm. house, garage; just off York Blvd. 1527 W. Ave. 47. Ph. GA. 7728.

4-R. bung., practically new, $35 per month. 244 N. AVE. 22. Tel. CApitol 3458.

5-ROOM house & gar. near cars, $40. CApitol 1684.

$50—6 rms., modern, garage. 1633 DONALDSON ST., 1 blk. Echo Park.

$27, 4 large, airy rm. house, modern. 4309 EUGENE ST., Belvedere Park.

TO LET— Surburban and Country

FOR RENT or lease, 4-rm. modern house, garage, 100x300 blvd. frontage, desirable for truck or poultry. 1127 S. SAN GABRIEL BLVD., San Gabriel.

TO LET— Beach Property

COMPLETELY FURNISHED—
9-room residence, sun parlor, 3 porches, gas furnaces, 2 fireplaces, extra servant's room and bath. Double garage. Beautiful garden. 45 minutes from 7th and Broadway. 422 ESPLANADE, Redondo Beach. $150. Call owner, HEmpstead 7119.

TO LET—Write to "Long Beach Tent City" for price list, housekeeping beach tents. Also flats, cottages & apartments.

TO LET— Or Lease

Miscellaneous

SHOP space in large garage bldg., reasonable rent, 27x105. See this.
955 S. GRAND AVE.

Stores and Shops

EXCLUSIVE MARKET & STORES
N.W. cor. Moneta and Vernon, best transfer cor. & shopping district in city. Drug store, ready to wear, shoes, millinery, beauty parlor, bakery, delicatessen, fruit, grocery, florist, butcher. 10-year lease. Owner, 4375 MONETA.

STORE 15x60.
$50.
Near busy intersection on Washington Blvd., opening for cleaner, beauty shop, bakery, barber, etc. Call QUINBY, 766031.

FOR LEASE, storeroom, have a beautiful storeroom, near W. 7th st., approximately 35x125 feet. High class location with a growing future. Also two stores on Main st. See HARRY G. HENLEY CO., 319 Brockman Bldg. TRin. 6526.

IDEAL LOCATION for haberdashery, tailoring, grocery store, needle work store. Seven store rooms to let. Call at 2152 W. WASHINGTON ST.

CHEAPEST STORES in a three-story brick building on N. Western ave., suitable for market, groceries, gents or ladies furnishing. Shoe store, etc. 451 N. WESTERN AVE. GRanite 1203.

NEW RAMPART THEATER.
JUST OPENED, TEMPLE AT RAMPART.
We have stores and offices ready for occupancy. See Sobelman on premises. Attractive rentals. Long leases.

STORE, 15x30. Adjoining busy grocery meat market. Suitable barber shop, dry goods. Badly needed. Long lease. Rent $25. Grab this. No competition. 7305 S. RAYMOND.

STORE ROOM in new BRICK bldg. with LIVING room and BATH connection, suitable for TAILOR, hardware, plumber, etc. RENT ONLY $50. Apply 3721 S. Hoover or phone EMpire 8272.

3 NEW STORES.
N.W. CORNER HILL AND 17TH
ALSO
2 NEW STORES 503-5 W. 11TH
BLK. OF FIGUEROA. HOlly 0832.

NEW brick storeroom 18x65, fine location for dry goods & notions. $50. Next to Seelig store. DRexel 2974. Inquire 424 N. ROSEMONT AVE.

STORE 18x60, cor. 49th and Moneta. Ex. loc. for drug store, hdw. or auto sup. or similar bus. Lease. Phone 75911. Res. ad. 2393 W. 31ST.

3321 DIVISION ST.—New stores, rent $45-$50 with apartment. Splendid opening for drug store, dry goods, butcher. No competition. CApitol 4622.

PROMINENT corner for drug store on main boulevard in thriving community. ACKLEY & STRUVE, 10 South Garfield, Alhambra.

BUILDERS splendid location for architect and builder, rent very reasonable.
G. E. ENGLISH CO., REALTORS.
555 SOUTH WESTERN AVE.

247 S. MAIN. STORE 17x150. EXCELLENT LOCATION FOR CAFE OR RESTAURANT. GOOD FOR ANY KIND OF BUSINESS. Call GRanite 8804.

STORE—Ideal location, new building. 5201 to 5207 W. Adams st. Terminal W. Adams car line. Telephone owner, TRinity 7301.

BRICK store, 40-foot frontage, next to market. $40 mo. 3 months free to good party. 665 SIERRA ST. No. Lincoln Park ave. CApitol 4305.

SANTA MONICA BLVD. store for lease in new brick building. In heart of fastest growing section on this boulevard. 6461 SANTA MONICA BLVD. HOlly. 5539.

NEW corner building. Large public market. Corner store suitable for drugs or other business. Cheap rent. 5029 S. FIGUEROA.

FOR RENT for December, only store room on very busy corner. Has entrance on 2 streets, allowing subletting. EL. 2850.

FOR LEASE—Butcher shop in connection with grocery store. Good location. Reas. rent. 148 N. FLOWER ST.

ONLY 2 attract. stores left in new corner bldg. on busy Sunset Blvd. Cheap rent. Phone owner, 598884.

WE have the best store locations in Los Angeles. See us first. FORUM REALTY CO., 3804 W. Pico.

IDEAL location for barber shop, cleaning parlor, restaurant. Long straight lease. 2120 WEST PICO.

STORE, SIXTH AND FIGUEROA!
SIZE 10x35. RENT $75 A MO.
MA. 1136. A. L. HAMELL CO., 917 W. 6.

$250 MO.—Garage and show room. Inquire 264 S. Coronado. 54000.

LARGE store in hotel building, 911 W. 2nd St., at Figueroa. VAndike 1822.

SMALL stores, $75 mo. up, lease, on Grand at Tenth. Call 955 S. GRAND AVE.

TO LET— Or Lease

Stores and Shops

6 NEW brick stores to lease, adjoining Sam Seelig's Market on 4th St. in BURBANK. Situated right in the center of population. Wonderful location for dry goods and notions, hardware, electrical and radio shop, millinery, wall paper and paints, linoleum, auto supplies, barber and beauty parlor, tailor and cleaner, good branch-store location. See these fine stores at 4TH & TUJUNGA before locating.

TO LEASE—SEVERAL FINE STORES. ALSO BASEMENT FOR BILLIARD HALL IN 4-STORY HOTEL BLDG., COR. FIGUEROA & TEMPLE. SUITABLE FOR HDWRE., DRY GOODS, BEAUTY SHOP, CONF., OR DRUG STORE. RENTALS LOW AS $50 MO. BEN MINDLIN ON PREMISES. EM. 8758.

TEA ROOM
Located in center of thickly settled apartment house section, on street car line. No competition. Room 15x60. Rent $100. MR. SCHMIDT or JAMES.
BURTON & CO.
WESTERN AVE. AT 10TH ST. 705-931.

STORES—STORES—STORES
Fine community, beautiful building. Northwest corner 11th and Alvarado. Some as low as $80 per month. Our representative on premises. Courtesy to brokers.
ALMAND & WINANS
2809 S. Hill. Phone AT. 9802.

SUITABLE FOR STORES GARAGE OR OIL STATION
Lease for term of years or BUILD TO SUIT, 100-ft. cor. on Alvarado near Sunset. Attractive lease to reasonable party. Inquire of C. A. Estes, HE. 1131.
THE HARRISON MONROE COMPANY.
6667 Hollywood Blvd.

FOR LEASE—
318 W. 6TH ST.
Large store room 15x75. Splendid retail location, 10-year lease. For particulars phone E. G. CARTER, TRinity 9651.

GRAND AVE. BET. PICO AND 14TH. 45 FT. FRONT. OWNER WILL BUILD ON GOOD LEASE. TWO STRICT FRONTAGES.
J. G. PAYNE,
REAL ESTATE BROKER
613 W. PICO ST.
Phone VAndike 5634.

STORE ROOM
1111 E. Eighth st. in new 1-sty. brick bldg., ready for occupancy, 20x80 ft. with paved yard at rear to an alley. Ideal for wholesale or light mfg.
J. W. LEWIS CO.
435-437 S. San Pedro st. FAber 4352.
"On the Ground"

STORES FOR LEASE.
200-rm. hotel, new bldg., 6th and Bonnie Brae. Beauty parlor, coffee shop and others. See
ALLEN J. LOYED, Realtor,
1904 W. Sixth st.
53281. 53177.

HOLLYWOOD
NEW STORE IN COMMUNITY CENTER. East Hollywood near Western. Rent free to January 1. Reasonable. HO. 1450.

STORE, 16x65, suitable for beauty shoppe, delicatessen, cafe, dry goods or any other business. 3000 people live within 3 blocks. 1225 VINE ST. Ph. GR. 9755.

STORES 25x40 and 20x40, good location for drug store and grocery and fruit stand. N.W. cor. Moneta and 87th st.

STORE room, wonderful location on Washington st. nr. Vermont. Inq. 1630 W. WASHINGTON.

STORE rm. for rent. 16914 Moneta ave. Live in rear. Rent only $20. Ph. 70128.

STORE—5708 S. MAIN; good location. $30 month. EMpire 8078.

SPACE in public market for baker and fruit stand at 4963 HUNTINGTON DR.

BRICK storeroom 22x60, good for any line. 3206 E. 4th. Inq. 324 S. Fresno st.

BEAUT. store, good lease, occup. rent. 5316 MONETA AVE. ATlantic 1191.

CHEAPEST store on Western ave. 16x45. 451 N. WESTERN AVE. GR. 1203.

16TH ST., 222 E. Two stores 23x60 each. New bldg. Reasonable. AT. 1360.

$60. 66TH & HOOVER, S.E. cor. store & mod. living rooms, just completed.

STORE—1 or 3, located at 343 S. LOS ANGELES. Apply on premises.

CORNER store, Tenth & Grand. Also loft space. 955 SO. GRAND AVE.

Office and Desk Space

SEVERAL connecting offices, furn. or unfurn., in modern fireproof bldg., suitable for corporation, doctors, attorneys, engineers, etc. References. Apply 601 COTTON EXCHANGE BLDG., 106 W. 3rd st.

½ large beautifully furnished office, private office & reception-room, stenographic & telephone service, new building. Phone TUcker 7312. 409 NATIONAL CITY BANK BLDG.

FOR RENT—A FEW GOOD OFFICES FOR IMMEDIATE OCCUPANCY. APPLY ROOM 404 CHAMBER OF COMMERCE BLDG.

LARGE & small private room, also desk space adjoining, connected with large main office, furnished or unfurnished; low rent. 400 HILLSTREET BLDG., cor. 8th.

OFFICES a Westlake Park, 2-room suites, suitable for doctors, dentists, artists, architects or beauty parlor. Reduced rent. DUnkirk 1416.

$60 UP—Corner Vermont and Figueroa, Humphrey Arms, 3 well furn. rm. apts. Suit. doctor, dentist, dressmaking, beauty parlor. HU. 1201.

FOR LEASE—SUITE OF OFFICES ON 2ND FLOOR OF MARSH-STRONG BLDG. FACING STREET, ON LARGE LOBBY. PH. TRinity 1131. ASK FOR MR. AYERS.

ALL kinds OFFICE SERVICE, ph., mail, desk space, steno. Phones for incoming, outgoing calls, $5 up. 643 COTTON EXCHANGE BLDG. 106 W. 3rd st.

DESK space and office service, $10 up and up. Beautifully furn. office. Ph. BRdy. 1700. 702 Financial Center Bldg. 7th and Spring.

PRIVATE office, mahogany furniture, ground floor, telephone and limited stenography service, $100 per month. Apply McINTYRE, 757 S. Olive st.

DESK, complete service, steno., phone, $25 mo. Mail service $5. Strangers welcome. SPRING ARCADE BLDG. Suite 701.

FOR RENT—Desk north window, $25; references. ALBERT H. BEACH CO., Real Estate, 1025 Marsh-Strong Bldg. TUcker 5567.

FOR RENT—Suite of 4 private offices and large reception room, 2nd floor, ideal for sales purposes. See CAREY, 848 S. Flower st.

SUITE of offices, beautifully furnished. Phone, etc. Apply 1021 Loew's State Bldg.

601 I. W. Hellman Bldg., 124 W. 4th st. Bright, quiet office with phone service. Mahogany furniture. Rent reasonable.

BEAUTIFUL furnished office, all accommodations, $60. Inquire 218 W. P. STORY BLDG.

FURNISHED office space, mahogany, phone, typewriter; lowest rental. Mail headquarters, $3 monthly. 904 Lincoln Bldg.

AT 4535 W. WASHINGTON., long class, office, store, water, phone, toilet, electricity. Owner there 1 to 4. 762488.

PRIVATE OFFICE, FURNISHED, TELEPHONE SERVICE, $40. 530 SOUTH HILL, ROOM 255. TRinity 9692.

FURN. ground floor office with phone, heart of Hollywood. Fine location. Very reas. GR. 3360.

FOR RENT—VERY DESIRABLE OFFICE. R. W. POINDEXTER, 1029 TITLE INSURANCE BLDG.

OFFICE and loft space, 7th, near Grand Ave. See Harry G. Henley Co., 319 BROCKMAN BLDG. TR. 6326.

PRIVATE section of well lighted furn. office, $40. VA. 4220. 734 LOEW'S BLDG. Broadway at 7th.

WONDERFUL lge. offices on Broadway. Med. size on 4th. Very reas. Apply STACK BLDG., 4th and Broadway.

$15—I. W. HELLMAN BLDG., ¼ well furnished office, phone, 2 typewriter. VA. 9064.

FURNISHED private office with reception room and phone, $50. 429 Western Mutual Bldg. TUcker 1628. TU. 5882.

$7.50, $15 mo. Office, desk, phone, secretary service. BDWY. ARCADE BLDG. Room 408.

MAHOGANY desk, with insurance broker. Phone, typewriter. 802 GARLAND BLDG., 740 S. Broadway.

FOR RENT—Office space for dentist, reception room furnished. 1005 CHAPMAN BLDG.

FOR RENT—1 or 2 offices. 1211 Citizens National Bank Bldg.

PRIVATE front office, furn. or unfurn., also desk space, office service. TU. 8613.

GROUND floor desk or office space. Call 740 S. SPRING ST.

711 VAN NUYS BLDG., 1 or 2 nicely fur. offices, inc. reception service, phones.

CORNER WESTERN AVE. & 5TH ST. 3 connecting offices, ph. in. Call HOlly. 3904.

TO LET—2-room suite, also single office. 718 DELTA BLDG., 426 S. Spring st.

OFFICE serv., desk space in well fur. office. Reas. 145 S. SPRING. Room 700.

FRONT offices, 2016 W. 6th st., near Alvarado. Reas. rent.

LOS ANGELES mail-phone address, $3 mo. 434 STACK BLDG., 4th & Broadway.

FROST BLDG., desirable offices for good tenants, reasonable. Mgr., 145 S. BDWY.

LIGHT, airy, quiet office, 8th and Olive. Phone, $40. Call Pillow, TU. 4969.

HALF pleasant office, walnut furniture. 1238 LOEW'S STATE BLDG. Rent reas.

DESK SPACE or private office to let. 611 PACIFIC FINANCE BLDG.

OFFICE space or desk room reasonable. 724 MERCHANTS NAT'L BANK BLDG.

ATTRACTIVE OFFICES for rent. Apply Rm. 711, Pantages Theater Bldg. VA. 6596.

FURNISHED office and desk space. TRUE, 500 Cit. Nat. Bank Bldg.

OFFICE space with desk, 608 BARTLETT BLDG.

FURNISHED office, phone, $20 month. Room 414, 524 S. SPRING.

$14. Desk by window, outside office, phone calls taken. 428 DOUGLAS BLDG.

TO LET— Or Lease

Offices and Desk Space.

IN Haas Building, 7th and Broadway, on account of the need of more space, we are forced to change the location of our offices, there being no available large space here. We have seven connecting rooms and will make a special price on all or any part of them to reliable tenants. These prices are below anything in this neighborhood. We have simply outgrown our office space. Call at Room 217 HAAS BLDG.

5TH ST., 417—
OFFICE OR STUDIO
FOR RENT—WELL FURNISHED. BEAUTIFUL LOCATION. OVERLOOKING PERSHING SQUARE. WILSON'S DANCE STUDIO. MAin 1937.

OFFICE furniture for rent from 1 chair to a complete outfit. We deliver and take back at your convenience. Rental may apply on purchase if you decide to buy. 211 W. 2ND ST. Main 5982.

DELTA BLDG., ROOM 511.
Furnished office with phone.

WELL furn. office, telephone, etc. Apply 715 HOLLINGSWORTH BLDG.

FOR RENT—Light office, Sun Bldg., 7th & Hill. $40. Apply room 1210. TU. 4681.

Industrial and Business Pty.

15,000 SQ. FT. ON SPUR
NEAR 3RD AND ALAMEDA.
Good light, fine delivery facilities, long lease, low rental, car floor height. Offices partitioned.
F. C. WOOD & CO., 126 W. 3rd.
TUcker 1533, FAber 5509.

312 E. 12TH ST., between Santee & Maple, 1 story new brick bldg. 50x150. Daylight plastered ceiling, light walls, display windows for light manufacturing. Rent cheap. $400 per month. 560753. TU. 2788.

3-STORY brick, 54,000 sq. ft., $15,000 yr. 180 ft. on E. 7th st. 100 ft. S.P. spur; also 20,000 sq. ft. vacant adjoining.
F. C. WOOD & CO., 126 W. Third st. TUcker 1533. FAber 5509.

10,000 SQ. FT., hardwood floors, rest rooms, toilets, elevators, 300 ft. of window light, 6 yrs. at 3½c per sq. ft. See Mr. Warner with MILTON KAUFFMAN & CO., Great Rep. Life Bldg. TR. 9135.

FOR RENT or lease, store room, 1750 S. LOS ANGELES ST. Best location for auto accessories, radiator shop, sheet metal or light manufacturing, long lease if wanted. CALIFORNIA SPRING CO., 1746 S. Los Angeles st.

LARGE corner close to 12th & Figueroa, suitable for gas service station or any other light industry. W. L. BEACH, 2102 Buckingham Road or 4556 Beverly Blvd. 762-024, early eves.

LOFTS.
In heart of wholesale district, good for factories or jobbers. Will divide from 2 to 10,000 sq. ft. Apply 308 E. 9TH ST. Only 3 blocks from Broadway.

TO LET—2000 to 40,000 SQ. FT. IN NEW BRICK CAR HEIGHT BLDG. ON SPUR. CLOSE IN.
CENTRAL REALTY COMPANY.
Main 3022. 1206 Loew State Bldg.

776 CROCKER—
50x110 to alley.
New brick, 10 skylights.
$300. 5-yr. lease.
TR. 4088.

FOR LEASE—5 years, garage between 10th and 11th on Flower. Brick building, 1½ story. Rent $750 per mo. OWNER, VA. 9116.

FOR LEASE—1200 to 2300 sq. ft. of good light loft space very desirable for jobbing or light mfg. Ph. TR. 1391.
MR. BRONSON.

BUILDING for lease, 13,600 sq. ft. on Moneta. Good for light manufacturing, sales room or anything. 3840 MONETA AVE.

FACTORY new, with spur, 5600 sq. ft. Off Santa Fe Ave. bet. 8 & 9. Good lease. FAber 3390. Room 200.

BUS. front on Sunset Blvd. for sale or lease, long term. 60x170 to alley 597-921 eves. 591409.

FOR RENT—8 cond floor space, 1800 sq. ft., light industrial. 737 N. SPRING ST.

GARAGE—900 square feet. 133 W. 14TH PL. Call A. E. CUMMINGS. 598579.

Poultry Ranches.

FOR LEASE—10-acre poultry ranch in San Fernando Valley on boulevard and electric car line. Nice 5-room house, 4 large laying houses, brooder house, packing house, all equipped with tools, etc. No stock; 3-year lease. Apply to J. JEPSEN, Owensmouth.

3-ACRE ranch, good 6-room house, plenty of water; near Watts. 302 LANE MORTGAGE BLDG. ME. 4622.

TO LET—FLATS, HOUSES, APTS.—With Furniture for Sale

SACRIFICE, nicely furn. 7 large sunny rms., 2 slp. pchs.; part cash, diamonds or machines, with or without lease. Inquire 1018 W. WASH. BE. 1856.

4 ROOMS completely furnished, walnut and mahogany furniture; will sell separate. Best offer takes it. Rent $50. 830½ SO. FIGUEROA.

$75—LOVELY 6-rm. bung., 3 big bedrms., exquisite furnishings, income, sacrifice. 2726 HALLDALE. EMpire 8168. 1 blk. W. Adams.

MODERN homelike 5 rms. of good furn. Rms. pay expenses. Cheap for cash. Must sell. DUnkirk 2854.

$85 rent. 400 S. RAMPART. 6 rooms and garage, completely furnished. No dealers. DUnkirk 1947.

FURNITURE for sale. Good income. $700 handles. Terms. 405 E. 21ST ST.

FURNITURE 4-R. flat, all or half, can sublet, 2 rms., rented; wk. dist. 556-543.

6-RM. flat near town with nice furn. for sale. Reas. Own., 326 S. Fremont. Hurry.

FURNITURE—HOUSEHOLD GOODS—For Sale, Exchange

MUST vacate, compelled to dispose of beaut. furn. 4 rms., mohair parlor set, wal. dining and bedrm. sets, floor lamps, separate liv. rm. chairs, mah. chest of drawers, rugs, range, refrigerator. All any time after 12 and eve. 2658½ KENWOOD AVE., nr. Normandie and Adams.

4 rooms of beautiful furniture, $147.50, including bedroom set, dining room set, living room and stove, all for $147.50, cash or terms. Can be seen day or night.
PEOPLE'S OUTFITTING CO.,
3996 S. VERMONT AVE.

BEDS, WALL AND CLOSET—
All steel, guar. wall beds, 3 sizes, $13. Closet beds, large rubber roller, $26.50. 40-lb. roll edge mattress .... $5.75. Ph. AN. 3890. 3873 Whittier Blvd. Open evenings until 10.

ELEGANT furnishings of 4-rm. flat, only 4 mo. old. Solid walnut bedrm. and dining rm. set. Brocade taupe mohair set, Wilton rugs, art lamps, silk drapes, dishes, silver, linen and gas range. Everything being sacrificed. 2121 3RD AVE.

OVERSTUFFED living room set, gray enamel bedroom set, a beautiful ivory bedroom set. Small lamp and tea wagon. Will sacrifice for cash. Must sell at once. 917 LAUREL AVE., West Hollywood.

FOR SALE—Antique hooked rug 11 feet square. Nationally known and pronounced by experts the largest and finest example of this lost art. G. BLACKSTONE, 816 Westmont Dr.

2 ARMED rockers, $7.50 each. Wrought iron torchere bookends, saddle bag, $25. Chinese Mong. rug, 2.6x16, $10. Beautiful floor lamp. 1658 S. UNION. 558710. No dealers.

I WILL FURNISH YOUR HOME COMPLETELY WITH MODERN FURNITURE IN EXCHANGE FOR BONDS, TRUST DEEDS, MORTGAGES OR OTHER SECURITIES. PHONE TRinity 8780.

9x12 AXMINSTER rug, $15. Also 8x10 bed springs and mattress complete, $10. Oak buffet, $7. Good dresser, $10. Range, $4. 7-piece dining set, $22. Several other pieces. 922 W. 16TH.

10 ROOMS elegant furniture and rugs by the piece for less than ½. Dealers. Call at once, you won't be disappointed in quality or price. 1662 W. ADAMS. At home Wed., Thurs., Fri.

FOR sale at bargain, 9-piece dining-room suite of American walnut; also breakfast-room table. 626 N. NORMANDIE AVE. 594-123.

SINGLE bed, springs, mattress, $15; coiled springs, $12; French gray dresser, $12.50. Table, $3.50; laundry gas plate. VEr. 1483. 3314 CHESLEY AVE.

SACRIFICE, gas range, 4-poster twin beds, mah. dressing table, 2-pc. velour liv.-rm. set, 3-door mah. bookcase, perfect condition. 385 N. LARCHMONT.

SACRIFICE complete furn. of 5-rm. bung., pract. new. All or part. Real bargain. 6530 LELAND WAY, 1 blk. So. Sunset, off Seward, Hollywood.

NEED living rm. furn., walnut dining set, gray enamel range, ice box, other household goods. No dealers. DRexel 2806.

SACRIFICE—3 burner A. B. gas range, only $15. Also Royal vacuum, $45. Pract. new. 4621 Russell ave. 599-061.

BEDSTEAD, 2-inch post, 40-lb. mattress, Simmons spring, complete, new, cheap. WISS, 1510½ S. Van Ness ave.

FURNITURE for four-room bungalow, private sale. Cheap for cash. Evenings. 1222½ N. EDGEMONT.

CHAIRS — WE RENT FOLDING CHAIRS, BEDS, TABLES, DISHES, COTS, ETC. LOU SKEELS, 1914 S. MAIN. AT. 4828.

MAHOGANY music cabinet, pedestal mirror, books, records, A1 trunk. All at sacrifice. DU. 5351.

MISSION library table, several odd chairs, breakfast set with 6 chairs, small Wilton carpet. 593196.

3 RMS. OF NEW FURNITURE AND PIANO. CHEAP. MUST SELL IN 3 DAYS. 432 N. DIXEL ST.

WARDROBE trunk, never used, very reasonable; also Axminster rug, 3x6 feet. Good condition, cheap. 594563.

IF YOU WANT YOUR HOUSE FURNISHED AT WHOLESALE PRICES, PHONE GA. 0133 TODAY.

LEASE up. Must dispose 8 rms. furn. living, dining and bedrm. sets, rugs, desk, lamp, piano, stove. 1308 12TH AVE.

9x12 HERATI Wilton rug, $65. Regular price $150. 861 S. FIGUEROA.

FURNITURE—HOUSEHOLD GOODS—For Sale, Exchange

DELIVERED FROM FACTORY TO YOU
SAVE 50%
LIBERAL TERMS OPEN EVENINGS
3-piece mohair comb. parlor suite, $90.
3-piece parlor suite, $55.
Simmons springs, $4.50.
2-in. post bed, $6.50.
Dining set, $35.
$120 Italian dinner set, $79.50.
$70 bedroom set, $35.
$150 wal. 2-tone bedrm. set, $89.50.
Floor lamps, $9.50.
$100 Wilton rug, $57.50.
$45 9x12 rug, $19.50.
$40 high oven gas range, $28.50.
MANY MORE BARGAINS TOO NUMEROUS TO MENTION.
MAJESTIC FURNITURE CO.
1057-59 N. WESTERN AVE.

DECEMBER FURNITURE SPECIALS.
3-piece velour overstuffed set, $49.75; 3-piece tapestry overstuffed set, $79.50; 3-piece mohair overstuffed set, $132.50; Queen Anne walnut oblong dining table and four chairs to match, $79.50; smoking stands, $1.25; 9x12 Axminster rug, $23.50; six-piece French gray or ivory bedroom set, $47.50; genuine French Wilton rug, 9x12, $89.75; mahogany or walnut davenport tables, $14.75; mahogany finish end tables, $3.95; floor lamp complete, $8.95; gas heaters, $3.50.
PEOPLE'S OUTFITTING COMPANY,
3904-6-8 S. VERMONT AVE.,
Near Santa Barbara ave.
Open evenings. Open evenings.

COLGAN'S FURNITURE CO.—
Late of 731 S. Main st.
Now at 4265-7 Moneta ave.
1 blk. north of Vernon ave.
Take M car, get off at 43rd.
TEL. AXridge 5424.
All kinds of household furniture and finishings.
Lowest prices in L. A. Cash or terms.
Opening sale Sat., Nov. 29th, 8 a.m.
Everybody welcome whether buying or looking.
We buy, sell and exchange all kinds of good furniture and house furnishings.

SPECIAL CLEARANCE SALE
BARGAINS.
EVERYTHING REDUCED. SEE IT.
CHOICE SELECTION OF HIGH CLASS GOODS.
EVERYTHING FOR THE HOME.
LIVING ROOM.
BEDROOM AND DINING ROOM.
Tables of all descriptions, chairs, lamps, shades, mirrors, rugs, etc. Absolutely the best quality for the least money.
KEIM FURNITURE STUDIOS.
427 South Western ave.

$65 DAVENPORT, makes full-sized bed when opened, imitation leather, with $12 mattress; sell all for $25. Full-size Simmons, 2-inch post ivory bed, link springs, 50-lb. mattress, cost $35; cut to $17.50. Round oak extension table, $10. 3-burner gas range, new, special, $15. COAST EXCHANGE DEPT., 567 So. Figueroa.

HANDSOME high class furniture for sale at a sacrifice. Almost new. Most beautiful inlaid walnut bedroom suite, mulberry chenille rug 9x12. Exquisite tapestry covered living room chairs, fireside bench, davenport table, unusual Italian walnut desk, drapes, lamps, etc. 569-403.

9x12 and 8x10 Whittal Wilton rugs, $65 each. Sheridan mahogany dining table, $15. Massive colonial walnut high made dresser, $35; bed to match, $15. Colonial mahogany library table, $20. Also walnut bedrm. set, 6-piece, $145. A few other pieces. Must sell. 922 W. 16TH ST.

8x10 Wilton rug, white iron bed, springs, hair mattress. 945 S. SERRANO.

9x12 WOOL FIBER RUG. GOOD CONDITION. SELL CHEAP. 76-0110.

SACRIFICE—Din. set, Detroit Jewel range, refrigerator, pract. new. 2808 W. PICO.

6 ROOMS, $275 whole or piece. House unfurn. $50. Can sublet. 960 E. Jefferson.

3-PC. ivory bedrm. set, includes bow-foot bed. $35. 861 S. FIGUEROA.

GRAY bed-R. set, rugs, din., liv.-rm., lace curtains, oil paintings. Fitzroy 1892.

DRESSING table, bench, bed, chiffonier. Ph. 769492. 1810½ S. MANHATTAN PL.

5-PC. walnut dining set, $65 value, only $35. 861 S. FIGUEROA.

4 ROOMS, my beautiful furniture, cheap if sold at once. 1139 HARCOURT AVE.

Furniture, Household Goods at Auction

AUCTION.
FRIDAY, DEC. 5TH, 9:30 A.M.
4506 S. MAIN ST.
In our regular weekly auction of high-grade, medium and cheap furniture we will have this week 650 pieces of assorted linens; also 17x15 and 9x12 Hartford Saxony rugs, fine colors and almost new 3-piece blue cut velour parlor suite, easy chairs; large line of dishes and graniteware.
Almost everything else for home, hotel or apartment.
Yours for Honest Auctions,
COL. C. F. CALHOUN & CO.,
AUCTIONEERS, Inc. AXridge 3889.

AUCTION.
SATURDAY (afternoon & evening.)
3218 S. MAIN ST.
BARGAIN DAY FOR BARGAIN HUNTERS.
You can pick up some very good bargains at these sales, especially many articles appropriate as Christmas gifts.
When you consider that we have such a large amount of goods ranging from living, dining and bedroom suites to odd pieces of every description, including rugs, phonographs, ranges, dishes, linen, etc., we know you will find something you need.
PACIFIC AUCTION HOUSE,
3218 S. Main st.

AUCTION—Thursday, 10 a.m., 1425 W. 24th st., nr. Vermont, from 10 a.m. to 1 p.m., we will sell 40 rms. of clean apt. house furniture and furnishings, consisting of beds, dressers, chairs, rockers, ranges, dining tables, library tables, etc., and 1:30 p.m., pianos, high grade mohair and cut velour living rm. suites, walnut and mahogany dining sets, inlaid walnut bedrm. set, oriental and domestic rugs, etc. LIBERTY AUCTION CO. H. B. Nash, Auctioneer.

AUCTION
THURSDAY, DEC. 4, 10 A.M.,
3320 SO. MAIN ST.
Security Auction House sales are always good. This will be extra good. Plenty of medium and high-grade goods.
SECURITY AUCTION HOUSE.
J. P. JOYCE, Auctioneer. HU. 3143.

AUCTION—Saturday, 10 a.m. 1810 S. Hill. Furniture of 6 rms. must be sold. Dealers attend. H. B. NASH, Auctioneer.

FURNITURE—HOUSEHOLD GOODS—Wanted

WANTED—FURNITURE — FURNISHINGS of highest quality, for spot cash, including oriental rugs, musical instruments, bric-a-brac; linens and bedding. YOU WILL BE PLEASED WITH MY METHOD OF DOING BUSINESS.
LEWIS S. HART, TRinity 0774.

YOU want to sell your furniture. We want to buy. We pay cash at top market prices and take it away. No trouble to you.
COL. C. F. CALHOUN & CO.
Auctioneer, Inc. AXridge 3889.

WILL buy 4 or more rooms of furniture or any quantity of brac-a-brac for cash, or will sell it for you on commission. Quick cash and no bother.
CALL DODGE, Hollywood 5715.

FURNITURE WANTED.
Will pay cash for household furniture. Any quantity.
CALL TRinity 1061.

WE BUY furniture, rugs and linen of every description and pay the highest cash prices. It will pay you to call
HUmbolt 0198.
SOUTHWEST AUCTION HOUSE.

DON'T SELL
your furniture until you see me. I will pay more for it and remove it at your convenience.
Call HUmbolt 4517-J.

WANTED—FURNITURE & FURNISHINGS OF LARGE HOME INCLUDING BRIC-A-BRAC, DRAPERIES, RUGS & PAINTINGS. DUnkirk 1807.

THE Pacific Auction House will buy your furniture, rugs or linen, one piece to a house full. Courtesy to all. Phone HUmbolt 5011.

WANTED—Oriental rugs. Top prices paid. MARKWELL & CO., 302 Citizens' Nat. Bank. VAndike 3092. TRinity 7088.

THE GREAT WESTERN AUCTION HOUSE will buy your furniture and rugs from one piece to house full. ATlantic 1080.

WANTED—Privately, the furniture of a complete home, including linens, drapes & silverware. Will pay all cash. 569254.

WANTED—Complete furnishings of 6 rooms or any part for cash. Phone MRS. NASH. ATlantic 7715.

USED household and office furniture, cash paid immediately. JACK COLYER, Buyer. Phones: TRinity 8450—8450.

LIV., din. & bedrm. set, rugs, range, piano, phonograph, bedding, furnishings, complete home. Cash. E. 3029. Eve. 764265.

CALL up Security Auction. HUmbolt 3143. We will buy any amount of furniture or furnishings for cash.

PARTY desires to purchase the completed furn. or priv. home. THornwall 5805.

I NEED furniture, rugs, linen, for cash from private party. Call HU. 0260.

CALL me first or last. I pay cash. Furniture or rugs. UNiv. 3276.

WANTED—Furniture, 5 or 6 rooms, or any part at once. MRS. HILL. 71726.

I NEED furniture, rugs and linen. Will pay cash. Call ANgelus 3864.

CALL ATlantic 2900, private party wishes to buy furn., rugs, all pieces considered.

PARTY desires to purchase furniture and rugs of home. TH. 3918, 923 W. 63rd pl.

I NEED rugs, linen, furniture. Call any time. CASH. AXridge 9771.

HIGHEST prices paid for furn. and household goods. Call any time. ANg. 3864.

JUST arrived from the east, want furniture, rugs, linen & dishes. HU. 4831.

CALL ANgelus 8705. Private party needs furniture, rugs, linen for apt. Cash pd.

WANT to buy at once, furniture of a home, mean business. TU. 5006; 52466.

WANTED—Furniture, highest price. DUnkirk 1807.

AM furnishing several apts., what have you in furniture? Cash. ATlantic 0060.

FURNITURE—HOUSEHOLD GOODS—Wanted

WANTED—FURNITURE FOR SPOT CASH. Complete home or single pieces, all household goods, musical instruments, etc. CASH ADVANCED on consignments. Call us for BEST CASH RESULTS. KEMP & BALL, AUCTIONEERS. ATlantic 9840.

WE must have furniture. Call WARD. HU. 2847.

MUSICAL INSTRUMENTS—For Sale and Exchange.

QUEEN ANNE CONSOLE PHONOGRAPHS.
Brand New. Flat Top Model.
Quantity Limited.
Christmas and all the year around happiness is yours with one of these elegant up to the minute Consoles.
SAY MERRIE CHRISTMAS
THIS YEAR WITH MUSIC.
$95.
And plenty of time to pay for it.
Allow us to demonstrate its tonal quality and show its beauty.
THE MAY CO.
4th Floor. Music Salons.

PIANOS—Rent a piano. Uprights, $2 mo. up. Players at $4 mo. up. Also Baby Grands. Used but guaranteed pianos. Steinway, Chickering, Kimball, Voss, Sohmer, Steger, Hardman; uprights, players, baby grands, squares, reproducing uprights and grands. All rent can apply on buy later if desired. DANZ MUSIC CO., 105 N. Spring. Open eves. till 9.

FOR SALE—Used upt. players and grands of nearly all makes, all at sharp reductions at Fitzgerald's, the piano bargain center of Los Angeles. Very easy terms. We also rent fine pianos.
FITZGERALD MUSIC CO.
727 S. Hill st.

PLATT'S Stringed Instrument Bargains; trade-ins and samples: Tenor Banjos, Mandolins and Guitars, many celebrated makes, selling at half price and less. Easy terms. Open eves. Violin outfits $13.75 up. PLATT, 620 S. Bdwy.

PIANOS, CLOSING OUT STOCK.
Big bargain for cash.
See these pianos now.
Make your offer.
OVERELL'S, Seventh and Main sts.

A NICE little used sweet tone bungalow piano, was $550, now $190. Pay $5 down, $5 mo. LYRIC PIANO CO., 607 W. 7th st. at Grand. Opp. Robinson's. Open eves. till 9. Ph. VA. 2021.

FOR SALE—$2300, Haynes Ampico baby grand piano, and 21 records, used 1 year. $1500 cash. 531 E. WHITE OAK, Monrovia.

BE sure and see this elegant KIMBALL grand, used only few months, reduced $625. Easy terms. Open eves. PLATT, 620 S. Broadway.

MUST sell. Beautiful high-grade reproducing piano, electrically operated, worth $1000; offered now for $595. Easy terms. Open eves. PLATT, 620 S. Broadway.

RADIO—Nationally advertised 5-tube set, complete, special for $39.95. Easy terms. PACIFIC COAST PIANO CO., 815 W. 7th. Open evenings.

NEARLY new Steinway & Sons. Could be sold for brand new. Worth $1100. Will sell for one-half on terms. THE PIANO EXCHANGE, 221 S. Spring.

HANDSOME KNABE grand, used only short while, can sell now for $645; easy terms. Open eves. PLATT, 620 S. Broadway.

A FEW good pianos and players for rent, $2 month up; owners want to save storage. Apply LINCOLN FIREPROOF STORAGE CO., 800 N. Spring, cor. Alpine.

BEAUTIFUL Mason & Hamlin upright, fine tone, handsome case; only $255; terms, $1.50 week. Open eves. PLATT, 620 S. Broadway.

RENT A PIANO at Platt's and enjoy music in your home; new and used uprights, players and grands; $2 mo. up. Open eves. PLATT, 620 S. Broadway.

MEHLIN grand, style B, handsome mahogany, nearly new, very fine, $1150. A great buy. Terms. THE PIANO EXCHANGE, 221 S. Spring.

PRACTICE pianos selling as low as $30, $67, $100 up. Terms on some as low as $5 down and $1 per week. DANZ, 105 N. Spring at 1st. Open eves. till 9.

FINE practice piano, Carl Shirmer upright, used, good tone; only $90; pay $1 week. Open eves. PLATT, 620 S. Broadway.

YOU can buy this high grade, carefully used player piano for the small balance due, only $195. Easy terms. Open eves. PLATT, 620 S. Broadway.

$750 GEO. STECK—Looks brand new and could be sold as new. From a good home. Price $375. THE PIANO EXCHANGE, 221 S. Spring st.

THINK of it. Only $98 for used Chickering upright; fine piano for music student. Terms as low as $1 week. Open eves. PLATT, 620 S. Broadway.

$195 BUYS sweet rich-tone 88-note player piano in beautiful mahogany case, bench and rolls included. Pay $3 mo. DANZ, 105 N. Spring at 1st. Open eves. till 9.

BARGAIN for quick buyer. Beautiful Apollo player, used, mah. case, 12 music rolls, all for $375. Pay $2 week. PLATT, 620 S. Bdwy. Open eves.

NEARLY new Steinway & Sons. Could be sold for brand new. Worth $1100. Will sell for one-half on terms. THE PIANO EXCHANGE, 221 S. Spring.

RADIO Phonograph combination, greatly reduced, $350 value now $197.50. Easy terms. PIANO BARGAIN HOUSE, 835 S. Olive st. Open eves.

USED GRANDS. STANDARD MAKES.
Fully guaranteed.
Easy terms.
WURLITZER, 814 S. Broadway. Open eves.

BEAUTIFUL Chickering upright, used, excellent condition, a bargain at $275. Terms $2 week. Open eves. PLATT, 620 S. Broadway.

GET in early to see this used STEINWAY upright, good condition, price $275; terms $2 week. Open eves. PLATT, 620 S. Bdwy.

SEE this now. Knabe upright, used, a beautiful little piano for only $400; terms $2 week. Open eves. PLATT, 620 S. Broadway.

PLAYER piano, 88-note and 60 rolls, $195. Cost new $800. MUSICAL INSTRUMENT STORAGE, 437 S. Hill.

STEINWAY PIANO, mahogany, nearly new. Chance to buy a fine instrument. MUSICAL STORAGE, 437 S. Hill.

VICTROLAS used a demonstrators at 25% off. Terms on balance. Open evenings. PLATT, 620 S. Broadway.

CHICKERING small upright, used, $125. Emerson used, $110. Can arrange terms. Musical Instrument Storage, 437 S. Hill.

PIANOS—$20 handles player piano. Pay $3 mo. on bal. of $175. DANZ, 105 N. Spring at 1st. Open eve. till 9. BR. 4658.

$98 BUYS upright standard make piano. Easy terms.
WURLITZER, 814 S. Bdwy. Open eves.

FOR RENT—PIANOS.
$3 per month.
TAYLOR, 912 S. Hill. FAber 0127.

VICTROLAS (new) dis. model Console, $350 style, reduced to $290. Easy terms. Open eves. PLATT, 620 S. Bdwy.

STEINWAY grand, used, beautiful tone, good condition; very easy terms only $700. Open eves. PLATT, 620 S. Bwy.

DRUMS—Bass & pedal, snare and stand, crash and holder, wood block. A1 shape. $40 cash. PHONE 760-433 after 6 p.m.

NICE little used Pianola piano player with rolls and bench, $100, pay $5 per mo. Dana Music Co., 105 N. Spring. Open eves.

PRACTICE pianos, $50, $60, $75 & $90; pay $5 mo. PIANO BARGAIN HOUSE, 835 S. Olive st. Open eves. till 9.

$195 BUYS PLAYER AND ROLLS.
Easy terms.
WURLITZER, 814 S. Bdwy. Open eves.

BEAUTIFUL brand new baby grand piano for Xmas, as low as $395. Easy terms. Open eves. PLATT, 620 S. Bdwy.

SONORA phono., $175 model, almost new, perfect cond., $100. 1669 ROOSEVELT AVE.

USED Kimball, walnut case, $165, in fine condition on terms. THE PIANO EXCHANGE, 221 S. Spring.

NICE little used Sohmer piano, $295. Will rent $3 mo. Apply all rent on buy later if desired. DANZ, 105 N. Spring.

VICTOR Victrola console and records, have two, sell either very cheap, upper flat. 1231¼ W. 7TH STREET.

NEW phonograph, cost $112. Will take $40 with records. 1340 W. 16TH ST. RE. 1575.

BRUNSWICK upright mahogany, late model, $90. 2719 MARNE AVE. EM. 7015.

J. & C. FISCHER Ampico with 33 rolls, bargain for cash. 2702 S. BRIGHTON.

GRAND piano, cheap for cash or exchange lot or auto. 718 W. 47TH ST.

MY new $475 Schubert upright piano, a bargain for cash. BEacon 9668.

WILL rent my high-grade grand piano. DUnkirk 6243. 2840½ LEEWARD AVE.

PIANO, nice upright, $67. Mr. Weaver, piano in storage. 437 S. HILL.

VICTROLA, console, new flat top and 30 records, $85. STORAGE, 437 S. Hill.

STEINWAY piano, used, $250 if taken at once. MUSICAL STORAGE, 437 S. Hill.

CONSOLE, large size Sonora and 30 records, $95. 437 S. HILL.

USED Kimball piano, $135. THE PIANO EXCHANGE, 221 S. Spring st.

BRUNSWICK, big console, Ultona and 60 records, $95. Storage, 437 S. Hill.

PIANO—Chickering grand, brown mahogany, $550, rent $8. Storage, 437 S. Hill.

BRUNSWICK, big cabinet and records, $65. Guaranteed. 437 S. HILL.

STEINWAY, old model but sweet tone, $190. DANZ MUSIC CO., 105 N. Spring.

MUSICAL INSTRUMENTS—
For Sale and Exchange.

2 YEARS

TO PAY

NO INTEREST

EASTERN'S CHRISTMAS PIANO BULLETIN

VALID VALUES IN NEW AND USED INSTRUMENTS

Camp & Co., used $285
Camp & Co., new, oak .... $[illegible]
Lakeside, new .... $[illegible]
Cable Nelson, new $355
Benches included with above.

Camp & Co. Player, new $395
Harris & Co. Player, new $448
Cable-Nelson Player $575
20 rolls & bench included with above.

Stratford Grand, 4 ft. 7 in. $695
Bellman Grand, 4 ft. 8 in. $645

Marshall & Wendell Electric Reproducer, used $645

Exclusive Los Angeles representatives for the superb Lyon & Healy Pianos.

EASTERN OUTFITTING CO. 620-630 S. MAIN.

Your old piano taken in exchange. Phone TRinity 7281

OF COURSE YOU WANT TO SAY MERRIE CHRISTMAS

This year with a Player Piano

Allow us to show you what $[illegible] will do for you in your player piano purchase.

Liberal payment terms given.

THE MAY CO.

4th Floor. Music Salons.

CHICKERING, EMERSON, KRANICH AND BACH. Pianos, players, grands, new and used. NEW PLAYER as low as $345. $8 per month. TERMS. GRANDS, $7 per month up. UPRIGHTS, $3.50 per month up. SOME RENT pianos, $2.50 per month up. WHOLESALE WAREHOUSE AND RETAIL STORE. 110 S. SPRING. HEINE PIANO CO.

[illegible]

MUSICAL INSTRUMENTS—
Wanted

WILL pay cash for a used piano or player or trade you a fine radio or phonograph. Phone VAndike 9056.

GRAND piano, excellent care. Reference. PHONE HEmpstead 8920.

MACHINERY, ALL KINDS—
For Sale and Exchange.

PIONEER BOILER & MACHINE WORKS, 1226 Palmetto st. Phone TRinity 1120. Engineers and manufacturers. Boilers, heaters, tanks, machinery all purposes. Specializing in boiler & mach. repair.

[illegible]

MACHINERY, ALL KINDS—
Wanted

WANTED—To buy all kinds of used woodworking machinery. Let us know what you have. MAINE MACHINE WORKS, 705 N. Main. VA. 0602.

FARM machinery, garden tractors and tools. SCOTTY'S PLACE, 256 N. L. A. st.

MISCELLANEOUS—
For Sale

LINOLEUM, 50c yd. While it lasts. AMERICAN FURNITURE CO., 520 E. First st. [illegible]

FOR SALE or rent, invalid chairs. Professional sup. Co., 509 S. Hill. TUcker 1245.

MISCELLANEOUS—
For Sale

WE CAN SAVE YOU MONEY. Furnishing everything for building. Plans and Estimates figured FREE.

LUMBER, SASH AND DOORS.
Colonial doors at $2.00
One-panel doors 7.50
Screen doors 2.00
The above slightly damaged.
No. 1 S. W. siding .... $27.50 M.

PLUMBING
SIX FIXTURES (complete) $85.00
LOW ENAMEL TOILET (complete) 20.00
3-PIECE SET 62.50

SCHUMACHER PLASTER BOARD $30 M.
Selected 2nd edges & one side perfect.
1ST GRADE WALL BOARD .... $23 M.

HARDWARE.
Front door locks, large handle ... $3.75
Mortise locks .... .90

ROOFING
Heavy Red or Green Slate, sec. ... $2.25
2-ply Roofing, seconds 1.40
1-ply Roofing, second .... .90

PAINTS, $1 GAL.
WHITE LEAD, $10.25 HUNDRED.
Benjamin Moore Co. high-grade Calcimine on sale, 5 lbs. for 25c.

WALL PAPER
5c papers, 3½c; 12½c wall paper, 6c.

INLAID LINOLEUM, 90c SQ. YD. Floor Coverings, 40c sq. yd. HAND OIL WINDOW SHADES, 50c.

ELECTRIC WIRING, LOWEST PRICES. SIX ELEC. FIXTURES INSTALLED, $18.

FREE DELIVERY. GOODS GUARANTEED

3 Stores Only—Same Service.

Main Store—NINTH & MAPLE. TRinity 9191. FREE AUTO PARK.

Store No. 2, 8th and San Pedro. BRoadway 1215. Main 2788.

STORE No. 3—1222 AMERICAN AVE. Long Beach. Phone 633-120.

CANE BUILDING SUPPLY CO.

DESKS, SAFES, OFFICE CHAIRS—Some very fine oak, walnut and mah. desks at wholesale price or less. Exceptional bargains in office chairs, filing cases and typewriter desks. Several large safes as well as a number of small safes cheap. LOS SKEELS, 1914 S. Main. AT. 4828.

PRE-INVENTORY SALE 4600 GROSS RUBBER BALLS. REGULAR PRICE $6 GROSS. SALE PRICE $3 GROSS. STANDARD CANDY CO., 345 E. 3RD ST.

FERTILIZER FOR LAWNS AND GARDENS. 80 cents a sack, $2.50 a yard at our farm. We also deliver. E. 29th & Downey Road. Phone AN. 8196. BURR DAIRY FARM.

SEVERAL new Arobell washing machines. Only $100 each. Gas ranges. All styles and makes from $15 up. STEAMSHIP SALVAGE DEPT. 1209-17 S. San Pedro.

REFRIGERATORS, BUTCHER SUPPLIES, SCALES, REGISTERS, MEAT SLICERS. Steiner meat chopper, coffee mills. F. D. McPHERSON, 212 E. 9th st.

[illegible]

Office and Store Equipment

211—W. 2ND ST.—211.
WE RENT—Main 8062—WE EXCHANGE OFFERS
DESKS—USED—DESKS.

[illegible]

OFFICE EQUIPMENT SALE

[illegible]

Typewriters and Supplies. Adding Machines

UNDERWOODS, REMINGTONS, ROYALS at 25% to 70% Saving. Terms $5 monthly if desired. All makes rented, 3 months, $7.50. Initial rental applied if purchased. WHOLESALE TYPEWRITER CO., INC. 442 S. Spring. Ph. MEtro. 2142.

FOR SALE—All makes typewriters, payment $5 per month. For rent 3 months, $7.50. TYPEWRITER INSPECTION COMPANY, 610 S. Spring St., Room 203.

ADDING and bookkeeping mach. and typewriters bought, sold, exch. L. A. Adding Machine Co. 317½ S. Bdwy. TR. 1060.

MIMEOGRAPHERS and Neostyles, like new, big bargains. Call TUcker 2838.

MISCELLANEOUS—
For Sale

Sewing Machines.

SINGER SHOP SPECIALS

Good Drophead $11.50
New Home Drophead .... [illegible]
Wheeler & Wilson .... [illegible]
Singer Drophead .... [illegible]
Singer 66, Guaranteed .... [illegible]
White Rotary .... [illegible]
Anselus, like new .... [illegible]
Singer 66, demonstrator .... [illegible]
Electric Portable .... [illegible]
Others from $7.00 up.
219 West Third Street.

SINGER DROPHEAD $30
WHITE DROPHEAD $25
SEWING MACHINE $10
HERRICKS.
334 S. BROADWAY. Main 4917.

SINGER, White and all makes of used machines, priced from $10 and up on terms $5 month. We rent and repair all makes. NEW METHOD SEWING MACHINE CO., 837 S. Spring. TRinity 0061.

160 GUAR. sew. mach. Rac. less than wholesale. 1785 W. Jefferson. PH. 75218.

Clothing, Furs, Etc.

NEW—Genuine Alaskan seal coat, 45 inches length, lynx trimming. Value $1500. Would consider good used car as part paymt. HO. 6102, HO. 6381 after 6.

GORGEOUS mink wrap coat, hardly used. Cost $3000. Sac. quick sale, $1100. HO. 3574.

SPANISH SHAWL. Beautiful, new. A sacrifice for quick sale. HEmpstead 4558.

CAPE—New, elegant Canadian baby mink. Bargain. ATlantic 7004.

WONDERFUL BLACK PARADISE. WILL SACRIFICE. PHONE HO. 3574.

Jewelry, Diamonds, Watches.

A SOLID platinum scarf pin set with a coffee colored diamond weighing about ¾ carat and absolutely perfect and 9 perfect blue-white diamonds, forming a cluster, worth $600 for $275. M. WEINSTEIN, 601 Title Guarantee Bldg.

DIAMOND, private party, sacrifice, ring, Tiffany mounting, set with two beautifully matched diamonds, each weighing 80-100 karat. Take it to your jeweler for appraisal. Must have quick action. Address B, box 83, TIMES OFFICE.

AN EMERALD cut diamond, weighing 4¾ carats, absolutely perfect, set in a lady's solid platinum diamond studded ring mounting worth $7500 for $3750. M. WEINSTEIN, 601 Title Guarantee Bldg.

AN APPROX. 1 carat absolutely perfect diamond set in a ladies 18 Kt. white gold ring with 2 sapphires in mounting for $325. M. WEINSTEIN, 601 Title Guarantee Bldg.

DIAMONDS, finest quality, at lower prices than anywhere in Los Angeles. KUSEL, 806-07 Stimson Bldg., 3rd and Spring.

FOR SALE—Ladys blue white 1 carat diamond ring, perfect stone, set in platinum. Bargain. MEtro. 0493.

PRIVATE party will sacrifice beautiful diamond platinum jewelry. Call APT. 205. DU. 4000.

SELL 2 diamonds, going to Montana. One 84-100; one 80-100. Ph. HE. 9912.

Books and Periodicals.

COMPLETE typewritten notes on Miss Lincoln Benedict's series of lectures, books, etc. 700 words to some pages. Price $35. Add. B, box 23, TIMES OF.

WANTED—A copy of the novel for the "Love of a King," by Oscar Wilde. Ph. HEmpstead 2161. MR. TAYLOR or MR. LONG.

NEW set Harvard classics. COLO. 1727, Pasadena.

Lumber, Building Materials.

CORRUGATED IRON BRAND NEW.

3c SQUARE FOOT.

MYER SIMON. 928 Santa Fe ave. VAndike 9102.

[illegible]

Houses, Build'gs—To be Moved.

NEW MODERN 4-room frame house and double garage, $1475. Act quick. Must sell. 3726 W. WASHINGTON.

4-ROOM plastered house to be moved, cheap. CA. 0680.

WELL built 12-room house to be moved immediately. 2047 W. 29TH. 74949.

WANTED—
Miscellaneous.

BOOKS BOUGHT—Buyer calls to make cash offer. ROGERS BOOK SHOP, 622 W. 6th st. VAndike 0000.

UNDERWRITERS label safe cabinet or similar filing safe, large, approx. 36x24 inside. Cheap for cash. C. A. PAGE, Taft, Calif.

BOOKS BOUGHT—Auto calls. POWNER'S BOOK STORE, 542 S. Spring. TUcker 5415.

[illegible]

Discarded Clothes.

[illegible]

Diamonds and Jewelry.

WANTED—Diamonds, pearls, gold, silverware & other valuables. Top prices paid. MARKWELL & CO. Suite 302 Citizens' National Bank Bldg. Cor. 5th & Spring sts. Phone [illegible]

DIAMONDS WANTED

Highest cash prices paid. No delay. W. H. KLEIN. 711 Loew's State Bldg., 7th & Broadway

WANTED FOR CASH Diamonds and Jewelry. W. WEINSTEIN 601 Title Guarantee Bldg. 5th and Broadway.

[illegible]

SWAPS—
All Sorts

MY EQUITY $200 in small house, 3 rms. & gar. Belvedere Gardens. Will take chickens or goats in exchange or what have you. VE. 0701.

[illegible]

SWAPS—
All Sorts

MUST HAVE A CAR. Will assign stock interest on big sacrifice basis in rich silver-lead mine having over $3,000,000 in ore blocked out. Detailed report of thorough examination costing $6000 and maps of 300 assays open for your inspection. No junk wanted. Address DR. A., Post-office box 1491, Station C.

HAVE several exceptionally well located business corners in heart of Lankershim now surrounded by stores and ripe for immediate development. Will exchange for income property or poultry stock. Call DUnkirk 7023 or write 842 WATERLOO ST.

[illegible]

RADIO, WIRELESS
APPARATUS For Sale, Exc., etc.

[illegible]

AUTOMOBILES, ETC.—
Miscellaneous

HOW ABOUT XMAS.

An ideal present for the family would be a late model closed or open car in place of that old car you have been driving so long.

We have never had a better selection of late model popular make cars than we have now, both in open and closed models.

Drive that old car in and get our figure on an exchange—it will certainly be worth your while—easy payments will be arranged.

"SOLVE THAT XMAS PROBLEM NOW" Compare these prices:

[illegible]

LYNN C. BUXTON, STEARNS DIST. 1630 & 1636 S. Figueroa St. AT. 9251.

GOSH, FOLKS! How can you afford to miss our monster Christmas sale? Really good cars, from $50 up. 125 all told at the greatest reductions ever offered. No brokerage, easy terms, courteous salesmen. Come and buy in confidence because "We never sell junk, we burn it."

BOZZANI MOTORS, 617 N. Broadway & Sunset.

BARGAIN HUNTERS' SPECIALS

[illegible]

ALBERTSON MOTOR COMPANY. Dodge Brothers Motor Cars. Sixteenth and Figueroa.

MAN, OH, MAN.

When you can buy good clean merchandise at the ridiculous low prices that we are asking, during our Christmas sale, why look further? I tell you brothers we are holding the greatest sale ever held in Los Angeles. Be curious enough to come and shop anyway.

BOZZANI MOTORS, 617 N. Broadway.

FORDS FORDS

$50 DOWN. We have a complete line of LATE FORDS. A few suggestions: 6 1924 FORD COUPES. 2 1924 FORD ROADSTERS. 2 1923 FORD COUPES. 1 1922 FORD COUPE. Open evenings and Sunday. NO BROKERAGE. 1227 SOUTH HILL ST.

[illegible]

TWO YEARS TO PAY. NO BROKERAGE. NO HANDLING CHARGED. FRED FUDGE, WILLYS-KT. OVERLAND. 120 W. Mission, S. P. DEL. 4224.

BRAND NEW '24 LEXINGTON SPORT. 5 NEW BALLOON TIRES, $1295. SMALL DOWN PAYMENT. Very easy payments. 844 SOUTH FLOWER ST.

[illegible]

AUTOMOBILES, ETC.—
Miscellaneous

DON LEE

5TH ANNUAL YEAR-END SALE.

REDUCTIONS TO 25%. PRICES $195 TO $4500.

OPEN UNTIL 9 P.M.

An established yearly Don Lee event—not a continuous performance. When Don Lee advertises a sale, everyone knows bona fide reductions have been made.

A FEW EXAMPLES:

ENCLOSED CARS

[illegible]

CADILLACS—CADILLACS

Better values in Cadillacs than these have never been offered by anyone. Seventy-five for you to choose from.

[illegible]

2 CONVENIENT STORES

7TH AT BIXEL. DU. 1180
1218 S. Main. AT. 3614

PEERLESS USED CAR DEPT.

XMAS SUGGESTIONS

THAT WILL INTEREST THE WHOLE FAMILY.

[illegible]

SHOP EARLY AND SAVE.

OPEN NIGHTS AND SUNDAYS.

STANLEY W. SMITH, INC.

1616-24 S. FIGUEROA. ATlantic 9061.

PROSPERITY IS WITH US.

Buy a better used car from us and be happy.

CASH. TERMS. TRADE.

[illegible]

WESTERN MOTORS CO. 1056 S. Flower st.

RICKENBACKER

WE AUTOMATICALLY DISCOUNT AT THE RATE OF 5% PER WEEK, EXCEPT RICKENBACKERS, ANY USED CAR THAT REMAINS IN STOCK UNSOLD OVER A CERTAIN DEFINITE PERIOD.

ON HAND TODAY:

[illegible]

AND MANY OTHERS.

LEON T. SHETTLER CO.

Figueroa at 18th. AT. 9011.

Open evenings.

OVERLAND 1924 CHAMPION DEMO. Here is the car that has had wonderful care and is in fine shape throughout. Can be bought at a big discount. $505. $2 terms. 1301 S. MAIN ST.

Touring Cars for Sale

BUICK "6" TOURING $225

[illegible]

AUTOMOBILES, ETC.—
Miscellaneous

Touring Cars for Sale

BUICK 6 1922 TOURING $685
"RECONDITIONED THE HOWARD WAY"

Just completely refinished, new top, brand new cord tires, overhauled and 90-day guarantee. Equipped with extras including full set of tools and side curtains. A genuine sacrifice. $225 down. HOWARD AUTOMOBILE CO. OF L. A. FIGUEROA ST. USED CAR DEPT. 1367 So. Figueroa. ATlantic 7222.

[illegible]

AUTOMOBILES, ETC.—
Miscellaneous

Touring Cars for Sale

MAXWELL touring, 1923. Condition like new. Bumpers, wind wings, motometer, spare tire, excellent cord rubber, maroon sport finish. Bargain, $345. Easy terms. UNION MOTORS, 1118 So. Olive. TUcker 5420.

MOON, 6-50, 1923. Metropolitan model, just broken in. $300 off list. JACK HOUSER, Moon Dealer, 1030 S. Hope.

[illegible]

Roadsters for Sale.

[illegible]

AUTOMOBILES, ETC.—
Miscellaneous

Roadsters for Sale.

MARMON '24 SPEEDSTER 4-pass., new paint, brand new tires, fine mechanically. Burbank top, etc. Terms. PELTON MOTOR COMPANY MARMON DISTRIBUTORS 2200 S. Figueroa st. ATlantic 8236. Open Eves. & Sun.

[illegible]

Sport Cars

[illegible]

Coupes for Sale.

[illegible]

Sedans for Sale.

[illegible]

AUTOMOBILES, ETC.—
Miscellaneous

Sedans for Sale.

[illegible]

AUTOMOBILES, ETC.—
Miscellaneous

Automobiles Wanted.

We will buy your car. Will pay from $100 to $5000 for a good automobile. NATIONAL MOTOR SALES [illegible]

Automobile Tires.

Automobiles for Hire.

Trucks for Hire

Auto Repairing

MOTORCYCLES—
And Bicycles

TRACTORS—
Farm Implements

HORSES, MULES, CATTLE—
For Sale, Exchange, Wanted

For Sale.

POULTRY - PET STOCK—
For Sale, Ex., Wanted

Pigeons, Birds, Etc.

Dogs and Dogs at Stud

HOUSES—
For Sale

Miscellaneous

NEAR THE ENTRANCE OF LAUREL CANYON

[illegible]

AUTOMOBILES, ETC.—Miscellaneous

Automobiles Wanted.

[illegible] buy your car.
[illegible] automobile,
[illegible] $100 to $3000
[illegible] MOTOR SALES
[illegible] Open Eves. & Sun

[illegible] cash or trade for Ford car. Drive in and get [illegible]

[illegible] Used Car Business.

[illegible] light six roadster.

[illegible] must be good [illegible] for cash. VErmont 6200.

Automobile Tires.

[illegible]—TRADE IN YOUR SMOOTH [illegible] WE HAVE 'EM [illegible] & WHEEL EX- [illegible] 1462 W. PICO.

Automobiles for Hire.

[illegible] DRIVE YOURSELF [illegible]
[illegible] RATES LOW. [illegible] CONSTRUCTIVE TREATMENT. [illegible] RESTORE ON COAST [illegible] AUTO LIVERY [illegible] Trinity 1151. [illegible] LAKE SHORE WILLOWELL HOTEL.

[illegible] closed brakes, 12 1924 [illegible] with canopy top; [illegible] with traffic transmission [illegible] and right to reposition [illegible] Phone TRinity 9150.

[illegible] PER HOUR. [illegible] LIMITED MILEAGE. [illegible] drive, also coupes as [illegible] THE FORD LIVERY, [illegible] 918 ST. Ft. Vandike 7834.

[illegible] motor driver, day, week or [illegible] and sedans. Cheapest [illegible] Phone 8Storm or 7794.

[illegible] Sedan, 61. Terms. Phone UNI- [illegible]

[illegible] Touring car, owner driver, [illegible] phone 6558.

[illegible] Sedan, 61. Terms. Phone UNI- [illegible]

[illegible] Touring car, owner driver, [illegible] phone 6558.

[illegible] FORD sedan with driver. [illegible] 61 Coupe.

Trucks for Hire

[illegible] for sale or rent with or without [illegible] 61 Ford. 7791 ST.

Auto Repairing

[illegible] authentic results auto at your [illegible] reasonable; work guaranteed. [illegible]

BICYCLES—and Bicycles

[illegible] new, very neat. Buy altro [illegible] now. TULARE POUL- [illegible] 8162 Los Feliz Blvd.

[illegible] completely renewed good [illegible] 726 E. ADAMS.

BOATS—

Boats, Motors

[illegible] from $200 to [illegible] 2048.

[illegible] BARGAIN CENTER. [illegible] A. NADEAU. [illegible] Open eves. & Sun.

[illegible] Launches, all kinds. Cash [illegible] MAIN St. LOS ANGELES 97

BUILDING MATERIALS

[illegible] for sale; must be moved [illegible] 1000 feet of lumber [illegible] 1924 Ford truck [illegible] 1140 W. 37TH.

BUSINESS OPPORTUNITIES

[illegible] Business Opportunities

[illegible] Business Opportunities

[illegible] Business Opportunities

HOLLYWOOD—
For Sale, Ex., Wanted, To Let

$6500—INDEPENDENCE—

Do you know that for $6500 we can get you a brand new 5-room stucco bungalow on a 50-foot lot within 15 minutes of the center of Hollywood.

The house is equal to any $10,000 home you ever saw, has hdw. floors, breakfast room, Pembroke tub and shower, and the splendid soil will make you practically self supporting. All this for $1000 cash and $55 per month. Here's your opportunity. Call Mr. Abbott or Mr. Fentress. HE. 6734.

HOLLYWOOD REALTY INVESTMENT CO., 305 Security Bldg.

FOR SALE—
$1500 WORTH OF FURNITURE GIVEN FREE

with this beautiful concrete moorish bungalow. In best part of Hollywood, near new Fairfax High School, where values are increasing daily.

3 lovely rooms, separate shower, rare landscaping, fish pond and roof garden for the Nights.

You can buy this truly beautiful home direct from owner for $12,500 and the furniture will be thrown in free for immediate sale. Will take closed car as part of the first payment. Call 906 CURSON AVE., or phone Mr. Blanc, Vandike 8213.

A "SEE MART" SPECIAL.

You will enjoy owning this 6-room modern bungalow on prominent corner in center of Hollywood, which is underpriced at $12,500; this is one of the best offerings we have had in months. Phone HE. 8580, for appointment, or call at 6002 HOLLYWOOD BLVD. Scores of homes all below market value to show you at the same time.

PROFITS FOLLOW IMPROVEMENTS

Pieces of business frontage on Cahuenga when $10 THINGS ARE BEGINNING TO HAPPEN.

As an investment of moderate size it is hard to beat this corner, 50x150, only $6500. Easy terms. Phone Owner, (STOCKER) Hollywood 7190 or call at 5751 Hollywood Blvd.

NORTH OF FRANKLIN AVENUE.

Between Western avenue and Vine street, there is only one residence lot available at a price of

$1250.

If you want it, call me today.

MR. BURKE, GR. 3103.

HOLLYWOOD WONDER BARGAIN—

Lovely 5-room, 2 bedroom and bath. Lot 50x135 unrestricted. Lot alone worth $50.0 0. Sacrifice for quick sale, $13,500. For parties late call Mrs. Hayes at 1000 DUNLOP CT., Hollywood Blvd. Phone 597554. Evenings 72668.

LOS FELIZ BUNGALOW.

Spanish 5-room stucco bungalow, Tile roof, 3-car garage; unrestricted for quick turn. $10,3?0 if sold this week. Call MR. LUDWIG, with F. J. DUNNIGAN CO., 7507 Hollywood Blvd. Phone 597554. Evenings 72668.

ASK YOUR BANKER IF SANTA MONICA BLVD frontage nr. Western at $200 per ft. under mkt. with inc. sufficient to cover carrying charges isn't steal at $400 per ft. Hurry, MR. 1714 appt.

$9 close; 4 lots we are offering 1/2 cheaper on Mulholland Dr. at ½ the price asked by others. This is a great offering for a party as well as a home. Phone 597-1?8

SACRIFICE RICH MAN'S HOME AT POOR MAN'S PRICE. Hollywood bungalow. N. of blvd. Big, attractive, unobstructed view. Owner, must sell. GRanite 1?93.

$6?50 new stucco 6-rm. bung., Hollywood. $?50 dn. worth $10,000. A. A. Pelzel—Assoc., Amer. HE. 3128.

$7500 1-2?5 CASH, new stucco, near Fairfax High school. Must sacrifice. Call 9?mmite pond. 9020 CLINTON ST.

CROSS TRICED; for 50x135, N. of Hollywood Blvd., near Vermont and Western. 89-921 or 501409.

HIGHLAND AVE. FRONTAGE, 50x142, FACING 2 STREETS. OWNER. AT. 2709 OR GR. 3727 EVENINGS.

$6500 BUYS beaut. 5-rm. stucco, lg. lot—fine rm., car, schools. 827 HAVENHURST

FOR RENT—4 chic, 4 rooms, tile bath and drain. 1734 N. KENMORE AVE.

BEVERLY HILLS—
For Sale, Ex., Wanted, To Let

OWNER'S LOSS—YOUR GAIN

Beautiful residential lot on Palm Drive near Carmelita, 75x150. Wonderful view of Hollywood and Los Angeles. You cannot duplicate this property for less than $6000 more. Bring cold less than cost. Price $?5000, terms.

FRANK MELINE COMPANY
402 Canon Drive
Phone 559-606.

HERE'S A REAL SACRIFICE
MOST ATTRACTIVE BUNGALOW IN BEVERLY HILLS

Only block from Wilshire blvd. Positively cheap at $13,800. If you act at once will sell for $11,800 on your own terms. 6 rooms, all h.w. floors, unobtrusive materials and fixtures. Built to suit the most fastidious. 130 LEDOUX ROAD, Beverly Hills or call FRANK GUTHEY, Faber 6077. 413 H. W. Hellman Bldg.

BEVERLY HILLS

Glendale has 50,000 population. The new Brand blvd. is 150 feet wide in front of Pacific Elec. in Huntington Park; is $2000 per front foot. Beverly Hills will have to double or treble in value. Can you visualize what the two fronts are on Wilshire blvd. and Beverly Drive will be worth then. We have some double front-age as low as $50 per front foot.

QUINLAN REALTY CO.
312 Beverly Drive. Phone 559-972.
Open Sundays.

WONDERFUL BARGAINS.

Two additional 50-ft. income lots on Oakhurst Drive in the prettiest tract in Beverly Hills, which is fast becoming the greatest sacrifice of any property in Beverly. Ornamental lights, concrete streets, near car and transportation. Terms will be sold for the best cash offer in the next seven days.

LOWDERMILK & BADEN,
PIONEERS.
Northeast corner of Wilshire Blvd. at Doheny Drive.

BARELY come the BIG OPPORTUNITY to own your own home, or an investment that will be a good investment as well. We have just listed a charming well built six-room bungalow on lot like this 7?81, Beverly Drive, two blocks from Sunset Boulevard, to be sacrificed for personal reasons at only $18,750, GOOD TERMS. First come, first served. ROSS D. HANNAHON, 1431 Sutton Way. Ph. 554-690, evenings 554-203.

OWNER MUST SELL AT SACRIFICE

New Spanish type 7-room residence, north of Santa Monica Blvd. in Beverly Hills. See this place immediately if you are interested in buying in Beverly Hills.

FRANK MELINE COMPANY
402 Canon Drive, Beverly Hills.
559-219.

$10,500 5 BEDROOMS $10,500
ANOTHER SNAP

Beautiful new 7-room stucco, very large living room with fireplace and recessed windows, 2 fine sunny bedrooms, 2 tile baths, breakfast room, close to theater, school and stores. This is some snap. Only $10,500; mortgage $5,000. Call F. D. McDONALD, 559-91. 435 Canon Dr. Evening, RE. 1415.

FOR SALE—
HOUSE—2-story, 8 bright airy bedrooms, electric control gas furnace in basement, 3 tile baths, sleeping porch and bath, 3-car gar., sprinkling system, etc. Moderate cash payment for remainder. Price only $14,500.
J. A. CORNELIUS REALTY CO.
Cor. Wilshire Blvd. and Canon Dr. Beverly Hills. 556?96, 559-096.

A MOST desirable east front 80-foot lot in fine block on Rodeo Drive, north of Santa Monica Blvd. Convenient to schools and transportation and near park. Price $9?00.

THE FRANK MELINE COMPANY
402 Canon Drive
Phone 559-606.

$?000 A PICK UP $?000
CASH! CASH!

Big new 5-room Spanish stucco, 2 beautiful large airy rooms, lanai of dreams, beautiful tile bath, wrought iron fixtures, very large patio in front of house. Double garage, lawn and shrubs. If you want a bargain. Call RE. 1415 and see this home.

WILSHIRE blvd. frontage, 3 blks. west of Beverly Dr., and new theater. Price $?30 per foot is less than inside of 2 prices, requires about ½ cash and balance 3 years. Here is an offering that will not large months in short time. You cannot duplicate this at $500 per ft. EVERETT C. KLINE CO., 55?780. Wilshire blvd. at Beverly Drive.

WILSHIRE BLVD. CORNER.

Best bus. bay in Beverly Hills. 100x158, close to new theater, underpriced for quick sale. Terms.

Income residential rm. 154x158, near the new theater, this is a snap.

"Your" Realtors, Inc.
1240 Wilshire Blvd. Beverly Hills.
555-?87. 555-978.

$4?00 BUSINESS LOT—$4?00.
COUNTRY CLUB DRIVE.

A continuation of 10th st., from Los Angeles to the sea, will be worth $?0 per ft. in the near future; this is a real investment. Call 555?00.

THE BEST BUY IN BEVERLY.

400 feet off Wilshire blvd., between 2 new stucco bungalows, 50x175 east front; $?000. Easy terms. Call MR. LEWIN, 554196.

LARGE RESIDENCE LOT.

Best part of Beverly Hills, 80x182. Price $5?00. Terms.

BURTON REALTY CO.
Burton Way at Rodeo. Beverly Hills.

TO LET—Apts., flats, studios, offices, furn. or unf., gd. nr. car, church, stores, theaters. $50 up. WINDEMERE, 439 Bedford

BEVERLY HILLS—
For Sale, Ex., Wanted, To Let

BEVERLY HILLS HOMES

Just Completed. Open for Inspection.

306 Palm Drive. English type. Five rooms and breakfast nook. $11,000.

300 North Oakhurst Drive. English type. Six rooms, three bedrooms. $11,500.

215 North Oakhurst Drive, English type. Six rooms, three bedrooms. $12,000.

208 North Crescent Drive. Six rooms, three bedrooms. $12,500.

327 North Rexford Drive, Five-room Spanish stucco. $11,500.

These beautiful homes represent the very latest in design and arrangement. Beautiful interior; handsome fixtures; tile bath and sink; hardwood floors throughout; double garage; lawn with shrubbery and sprinkler system. SEE THEM BEFORE YOU BUY.

Small cash payment. Balance like rent.

EUGENE WEBB, JR.
Realtor.
1141 Pacific Mutual Bldg.
BRoadway 4000.

$?000 CASH.
BALANCE LIKE RENT

BUYS a beautiful 6-room English bungalow in ideal Beverly Hills location. Living room 14x22. Decorations by well known local artist. Woodwork hand rubbed; mahogany finish. Bath exceptionally fine. Large patio with awning. Double garage. Sprinkler system front, side and rear. Many beautiful shrubs. Priced at only $11,500! It's a real steal. Mr. Davison will gladly show you. Why rent?

KEM & ELKINS, BEVERLY HILLS REALTORS
407 Camden Drive. 550081.

BEVERLY BUSINESS BARGAINS

The cheapest business lot left in Beverly. Only one left at the price.

The one particular lot ripe to build stores.

The lowest priced parcel of Wilshire Blvd. frontage in Beverly.

Ask for Mr. Pantheon.
THE FRANK MELINE COMPANY,
Beverly Hills Office.
Business Prop. Dept.
402 Canon Drive.
Tel. 559-219.

60-FT. res. lot, cor. east front, cheapest lot in tract, $4?50.

65-ft. lot on best tree-lined st. Above Santa Monica Blvd.

105x109 bus. cor. on Fresno Road, just off Wilshire Blvd. This is a real bargain.

50-ft. residential lot, lot in Berkeley Hall School tract. This $500 below market.

EDW. M. WELSH,
584650 1431 Burton Way.

BEAUTIFUL 6-room house, grounds landscaped, $9200. $?023 cash bal. like rent. Most complete list of properties for rent and purchase in Beverly Hills, properly priced.

NORMAN A. FARST,
1?39 Burton Way. Phone 559-579.

DO YOU want a good investment? I will sell an income lot on Beverly Boulevard, on Maple at $?9?50, also income lot just off Beverly Blvd. on Oakhurst at $3150. Good terms. Phone 584-690, evenings 584-203.

ACRE AND HALF

Homesite, adjoining Beverly Hills, 300 ft. elevation, near $?50,000 com. overlooking Chaplin and Fairbanks estates. Inquir. owner R. box 328, TIMES BRANCH.

INVESTMENT

We can show you an exceptional return on a $?000 investment. Call MR. KENNETH A. BRAINARD, of Beverly Hills, 456 Beverly Dr. 559-602.

TWO wonderful homesites north of Santa Monica Blvd., in Beverly and Foothill Drive, specially priced for next 48 hours

DAVENPORT & BIERLEIN,
243 Yarco Dr. 559-630

CHEAPEST lot on Wilshire blvd. in Beverly Hills. Best business block near new theater. Only $350 a foot. Obey that impulse and phone 559439. If no answer call 554?00. 5040.

CHOICE residence lot, 130 ft. frontage, north of Sunset Blvd, near hotel, $?500; terms. An exceptional value. 416 BEVERLY DRIVE. Phone 559-475.

SPANISH stucco bungalow, 6 rooms, 3 bedrooms. Cahuenga Dr., north Santa Monica Blvd. Priced to sell this month. $14,500, terms. Ph. 559-670.

50-FT. residence lot on La Peru, ½ block south of Wilshire blvd., Beverly Hills. Exercise Jan. 15, 1925. 556987.

ELEGANTLY furnished game 5-1 several months, adults only. Phone 559-?03.

GLENDALE—
For Sale, Ex., Wanted, To Let

MAKE OFFER—

345 PATTERSON.

Large vine covered porch across front and side, living rm. across entire front, real fireplace, beautiful built-in bookcase, large dining room with built-in buffet, 2 large bedrms., convertible kitchen, large screen pantry, porcelain trays, cement cellar, for 50x160 feet. Fine income on rear. Has been rented all summer for $?0. Owner is a non-resident has been holding $?,000. $?,000 cash, but willing to consider reasonable offer.

GLENDALE REALTY CO.,
EXCLUSIVE AGENTS.
131½ So. Brand. Glen. 44.

IT'S A BIG DROP.

Been asking $9500. Will take $8000 for one of the quaintest little Bungalow Homes in Glendale. Extraordinarily well built. 6 spacious rooms, Tile bath, pleasing breakfast-room. All latest built-ins. Lot 50x140. Well shaded; double garage, abundance of choice shrubbery and fruit trees. 2 short blocks from cars. $1500 cash will handle. CALL MR. HAWKINS.
THE FRANK MELINE CO.,
227 S. Brand blvd. Glen. 102.

JUST A LITTLE DIFFERENT

Beautiful home situated in a 5,?-acre garden of flowers, fruit and beautiful shade and palm trees. Attractive architecture inside and out. 6 extra large rooms, all modern conveniences, sleeping porch. A real home, close in yet secluded, quiet and peaceful neighborhood. It's regular $15,000 value for $12,500. $?500 down payment, balance monthly. Call Mr. Campbell for appointment to inspect.

THE FRANK MELINE COMPANY
227 S. Brand Blvd. Glen. 102.

SLASHED $?000. Only $?500 cash. We are offering an 8-room Spanish stucco on one of the main streets for $10,500. Misfortune caused this cut. Front room finished in teak, panelled dining room, fast room and sun room. Wired for radio. Tile bath with extra shower room, automatic heater, garage. This is to be your home, if you will recognize the value at once. Only $?500 cash.

J. A. ANDICOTT
116 S. Brand. Glendale 822.

$1500 STARTS YOU.

Wonderful new, stucco home, exquisite design, 5 spacious rooms, presents beautiful appearance. Velvety lawn, fine choice of choice shrubbery. Price down to rock bottom, $6000. $1500 cash or will take vacant lot as first payment. Call MR. HENDRICKS.
THE FRANK MELINE COMPANY,
227 S. Brand Blvd. Glen. 102.

SACRIFICING
CHOICE RESIDENCE LOT
$1473.

Large lot near foothills, commanding most wonderful view. Near car line, boulevard, etc. Best of street improvements. A lot that should sell for $?000 in a very short time. EDWARDS & WILDEY CO., Glendale Bk. ?29 West Broadway. Ph. Glendale ?50. Open Sundays.

JUST 1 blk off Brand, 7-rm. house, all hardwood floors, 2 bedrooms and den with bath, newly decorated, lot 80x159; lots of fruit, garage, lots are selling from $?000 to $9000. Owner is offering this property for $8?50, terms. No commission.

TRIANGLE REALTY CO.
Glen. ?248. 402 E. Broadway.

BY owner, strictly modern 9-room chalet, with maid's house, double garage in rear, located 216 W. Doran st., which is Wilshire district of Glendale. Price for immediate sale or will trade for home of equal value in Wilshire district Los Angeles. Call L. A. Phone ?00?86.

BIG BARGAIN—

8-rm. stucco, never occupied. Garage, large lot 50x150, near foothills. $6500. Cash down, $500. Bal. $40 per mo. including int.

BETTY McCARROLL,
315 E. WILSON. GLEN. 246-R.

CHOICE Los Feliz Road frontage, near S.P. track 15 x170 at $?40. All or part, some exchange.

STUMPS & PARR.
113 W. Broadway, Glendale ?108.

BEAUTIFUL FOOTHILL LOT—

5 x150. Price $1?00. Cash down, $?50. Balance in suit client.

BETTY McCARROLL,
315 E. WILSON. GLEN. 246-R.

5-RM. modern bung., hdw. floors, gar. 12 fruit trees. Lot 60x150 $4?50. $?00 cash $40 mo. ?19 SO. BRAND, Glendale.

HAVE 4-rm. modern close in home, 2 bedrms., will take auto as initial payment.

DUTTON THE HOMEFYNDER.
808 SO. BRAND. GLEN. 3065.

FOR SALE—Bus. cor. rapidly developing high-class home dist. Just what I paid 18 months ago. Equity $1?00 cash. ?02-549, L. A.

GLENDALE—
For Sale, Ex., Wanted, To Let

GLENDALE HOMES—

We have listed 2 distinct bargains. One at $800 down, a darb 5-rm. new house, 2 large bedrms., 5 clothes closets, fireplace and every up-to-date convenience. All improvements in and paid, only $5?500.

Another on a very large lot 72x208. Entirely improved with 28 assorted bearing fruit trees, lawns and flowers. House has 5 large rms. & fireplace. Price cut to the bone, $?500, or will include all new furniture with place at $8200. Owner must realize on his equity.

H. L. MILLER CO.
109 S. Brand. Phone Glen. 853.

NEW 9-room residence with one acre improved grounds near Oakwood Country Club, $16,000, terms arranged. OWNER, ER. owner, box 455, N. Verdugo Road.

PASADENA—
For Sale, Ex., Wanted, To Let

WANT tenant for central corner store, just completed, 40x65, situated N.E. corner Colorado and Los Robles. Reorganized as Pasadena's finest business location.

Agents
COLIN STEWART REALTY COMPANY.
480 E. Colorado st. Fair Oaks ?2.

$100 CASH, buys beautiful new 5-room bung., tile sink, bifet, nook, hdwd. throughout, real fireplace, lawn, wonderful view, large lot. Owner, TU. 0171.

IMMENSE SNAP—

SEVEN large room house, new, two oaks, fruit and walnut trees. Double garage. Lot 80x?71. By owner, C. H. MORRIS, ME. ?672 or Pasadena, F. O. 5350.

MOD. duplex, furn., 5 sunny rms., 2 bedrms., $65. E. California. Ph. F. O. 5861.

APT. furn., 3 attract., sunny rms., lovely view, $?0. BY OWNER, Ph. Colo. 8?13.

ALHAMBRA—
For Sale, Ex., Wanted, To Let

SEE ALHAMBRA FIRST.

A DANDY PLACE FOR CHICKENS.

Lot 82x350, 6 rms. and sleeping porch, large assortment of bearing fruit, fine string shrubs, cobblestone fireplace and porch pillars, near P. E., stores, school, park. Only $?500; terms.

ONLY $500 DOWN, 5 RMS., $4500.

Brand new stucco, close to car, stores, school, theater.

See this to-day, close to everything. 5-rm. house and room for many more homes on same lot, only $4?00; terms.

COURTESY TO AGENTS. PH. 1?21-R.

See our ad under poultry ranches.

L. H. WISE, 115 N. Garfield.

$5340—FOR SALE.

NO CASH PAYMENT.

Price $5340. New modern 5-room suburban home offered to responsible party on straight $50 monthly payments.

MR. ORME, ?08 American Bank Bldg.

$5?50, $1?50 CASH, bal. will arrange, 2 blocks to center of city. 2 bedrooms and sleeping porch, corner lot. Investigate for this is a real buy. Nice trees.

W. ARTHUR NYE CO.,
129 N. GARFIELD AVE. PH. 49.

$100 DOWN on new and strictly modern house, all cement work in, garage, near industrial district. Must sacrifice. Bal. $?5 per month, payments.

SEE DAISY A CONEY.
18 East Main st. Ph. 2065-J.

IMMENSE SNAP—

?-room bungalow, all oak floors, built-ins. Lot 50x120. $3?00. $500 cash. Worth $4500. J. C. RAINEY CO., ?? N. Garfield. Phone 2023.

OWNER FORCED TO SELL

Business lot, 50 ft. on st., adjoin. one of Palm ave. Sacrifice ½ anything in block. IVINS, 1128 W Main st

?06 N. GARFIELD, 8-rm. stucco home, $?5 per mo. Owner, Vandike 9?53.

SOUTH PASADENA
For Sale, Ex., Wanted, To Let

$13,000 HOME FOR $10,800.

$1000 cash, $?5 monthly, gets this splendid 10 up 9-rm. home in best neighborhood 5 bedrms. and sleeping porch. Groun's 100x130. Big trees. PETERSON, 1808 Mission st. Ph. EL. 8?37.

$?500—$1500 down. 8 BEDROOMS, NEW 2-STORY DUTCH COLONIAL, well built by accessibility to cars, stores and L. A. business district. Ornamental lawns, trees and unusual view of mountains. OWNER. TOLIVER, Garfield ?416.

FOR SALE—Modern 5-room stucco house in Monterey Hills. Price $?800. Cash $800 balance easy terms. 5% discount for cash or less than year payment. See MR. BONA, Trust Office, Monterey Road and Indiana.

6-R. house unfurn., blw. firs, built-in features, garlet, newly dec. $55 bal. $9000. $1?0 ORANGE GROVE AVE.

FOR rentals, lots and tax problems. Pas., see LAW REALTY CO., 1839 Fremont ave. EL. 1502. Colo. 615?

RESIDENCE & business properties. MARY C. GARDNER, 649 Milan st. EL. 1?50.

CHOICE 2 Pas. properties. Guy M. Martin, 1907 Fremont. F. O. 6?03. EL. ?220

EAGLE ROCK—
For Sale, Ex., Wanted, To Let

HOME AND INCOME.

Beautiful new 5-room English bungalow, wonderfully well built, numerous, attractive features; pretty 4-room cottage in rear, good view; 2-car garage; sprinkler system. Lot 50x150. Located in best section surrounded by beautiful homes (Zone A.) Price right and terms. 5136 HERMOSA AVE. Garfield 1371.

FOR SALE—beautiful residential lot, 50x?00, on Lockhaven, north side of Hill Ave. Price $?000 cash. If you plan to build don't fail to see this as the location is the best in the Eagle Rock Addition. WRIGHT & HOGAN, Inc., 1066 N. Vermont, ave, 597431.

AT the end of the street, commanding view of entire valley, beautiful English stucco. This last word in modern home construction. $13,000, your terms. For appointment to inspect call Garfield 1?98 or Garfield 0?38.

HIGHLAND PARK—
For Sale, Ex., Wanted, To Let

FIVE big rooms, mod., unfurn. $30, ½ car line. 2 blks. left. Owner prefers Shower bath, cellar, front and back yard. 121 80 AVE. 35.

JUST completed, 6 rooms and garage, built-in features tile sink and mantel, pergola, etc., on easy terms. Owner, 1?17 N. AVE. 54. Gar. ?294.

FOR SALE—5-rm. bung., $5150, easy terms. Call owner, Garfield 4?74.

TO RENT—Large front room, entrance to bath, $?0. Gar. ?540. 5052 Echo st.

HUNTINGTON PARK—
For Sale, Ex., Wanted, To Let

$?000 cash & 40 per month buys new modern 4-room home Huntington Park dist. Apply 2?57 WALNUT ST. Phone Hollywood 5682. DElaware 5801.

SANTA MONICA—
For Sale, Ex., Wanted, To Let

FOR SALE—2 of the best buys in houses in the bay district in the aristocratic Brentwood Park section. One brand new house of 7 rooms, 3 baths, shower. One of the best finished houses in Los Angeles on a lot 100x170, overlooking the ocean and hills. This is only a dream compared to what it will look to you. Only $17,500, worth $?2,500. Must sell immediately.

"ANOTHER HOUSE"

6 rooms, same locality, that ?we can handle for $15,000, also one or two lots that we will dispose of at $4?50 each. Call to our office for appointment and we will take you out and show you.

HARBOLT, WINCHELL & HEARN,
510-11 Commercial Ex. Bldg.
8th and Olive.
Tucker 6?11

SANTA MONICA BOULEVARD FRONTAGE

60 ft. on north side, between 22nd and 23rd Sts, 60x140 ft. to an alley $10,500 on terms or $10,000 cash. This is the best buy on the boulevard.

GILLETTE'S REGENT SQUARE.

21st Place. East front, third block north of Montana. 60x149. $?500 cash This is a pick-up.

FORD & McNAMARA, Inc.
134 Santa Monica Blvd., Santa Monica.
Telephone ?2810. Telephone ?5426.

WESTERN AVE. OF SANTA MONICA.

80x150 on 9th near Wilshire Blvd. Ground value $12,500. Imp. with 5-rm. house. Bank appraisal $14,?50. The biggest bargain any place. $10,500, terms.

CORNER ON GEORGINA AVE at 9?th 63½x167. $1?00 under value at $5500.

ALBERT LEONARD,
WILSHIRE 1??. FOURTH.

FOR SANTA MONICA PROPERTY
GET KOCH REALTORS LIVE LIST
1352 3RD ST., SANTA MONICA.

CITY LOTS AND LANDS—
For Sale

INCOME LOT, CORNER

One block from Washington Blvd., yellow car. $1500 und.rpr.ceh. Owner must sell. Call at 4?45 W. WASHINGTON.

50-FT. income in near 14th st. nr. Jefferson. Terms. H. P. KESSINGER, 4?12 W. Washington.

BEAUTIFUL orchard homesite covered with trees and vines. $10 per month. Phone OWNER, HEmpstead 1097.

WILTON NEAR 8TH

Beautiful lot for flat or apartments. Bargain for cash. P one 369-063.

SOUTHEAST corner of Orange Dr. and 4th, 55x135. Positively the best buy in the district. DHerel 1041

FOR SALE—My equity of $1300 in two lots, West Mann Heights at 20% discount. Dunkirk 5?08.

NICE 50-FT. LOT ARLINGTON SQUARE. $5000. ?300 W. SANTA BARBARA.

CITY LOTS AND LANDS—
For Sale

LOT BARGAINS.

Highly priced residence, apartment and business property. Following are good for substantial profits within the next year.

Los Feliz Heights, 70x145, reasonable, only ..... $?0-0
Hoover nr. 4th, 55x170, apts. vacant $10-0-0
Hoover, near 3rd., 50x160, apt., alley $12,000
Harvard, near 3rd, 50x147, apt., income $14,000
Virgil corner near 4th, 75x130, apt., vacant $15,000
Commonwealth near 3rd, 75x130, apt., vacant $15,000
Alexandria near 3rd, 50x147, improved, apt. $16,500
Manhattan near Wilshire, 70x150, improved apt. $37,500
Wilshire Blvd., east of Westlake, 90x117, alley, improved $45,000
Wilshire Blvd., near Vermont, large corner $375,000
West 7th near Figueroa, double front age, 56,000 sq. ft. ..... $60?,000

ROY D. HEARTS,
Third and Oxford.
560191.

ON KENMORE.

South of Beverly Blvd. We offer you an unrestricted lot 57x123 for $12,750. Not another lot in that entire district under $15,000. This is the one you have been waiting for. Mr. Sullen, with

THE WILLIAM WILSON COMPANY,
Exclusive Agents,
"Over 25 Years of Service."
518 Pershing Square Bldg.
Vandike 2001.

RESTRICTIONS OFF 1935.
60x135.

Are you interested in a very fine residential location that will ov ousiness frontage at the expiration of deed restrictions. Near 10th st. within several blocks of our office. Sacrifice at $?400. Call MR. PETTY.

BURTON & CO.
WESTERN AVE. AT 10TH ST.
?66-931.

BUSINESS LOT—$?500, $500 DOWN.

On Vermont, $?x? in North Hollywood 20.00 to 30,000 AUTOS PASS DAILY

RESIDENCE LOT, $1000, $?00 DOWN
Near cars. All improvements.

F. C. WOOD, 126 S. 3rd st. ROOM ?13
Phone: Tucker 1353. Faber 5?06.

PICO BLVD. CORNER

Owner will sacrifice 60x110 ft. to 20-ft. alley. Pico at Wooster. Just west Rimpau Blvd. A safe investment, a sure profit. Visualize what this corner must be to store for you and make to an office. Phone ?4?5.

BELL & PAINE,
4075 W. Pico st.

LOT BUYERS LOOK!
DON'T BUY UNTIL YOU SEE
OUR BARGAINS ONLY.

Lots for duplexes, bungalows, flats, stores, residences. Snaps for builders. Price $?5 Midway.

MR. MARTIN, C. M. CONANT CO.
3980 W. 6th st. Dunkirk 1678.

$?400—TERMS
BEAUTIFUL LOT
PLYMOUTH BOULEVARD
JUST SOUTH OF WILSHIRE
CALL MR. McCOLLOCH.

LAACK & WILLIAMS
DUnkirk 3?00. COR. 6?th & OXFORD

$?750 CASH.
WHITLEY HEIGHTS
100 FOOT FRONTAGE
BEAUTIFUL BUILDING SITE
CIRCUMSTANCES COMPEL
SACRIFICE. M. F. EMMERICH,
Holly. 0?81.

BEVERLY BARGAIN, $500 PER FT.

50x?4 to alley. This is half way between Wilshire & Third. We have tenant for entire building with secured lease. Let us give you complete details on this.

FORD & BECKER.
907 So. Western ave. DUnkirk 1000

HIGH GROUND, SACRIFICE.
TUJUNGA $?000

We have for sale two lots, 4?x150, high ground, just south of Pico blvd., attending lots selling for $?100 up. Call MR. BUNCH, Trinity 0121. Eve. HE. ?916.

$?000 ONLY buys magnificent corner lot unrestricted. Ideal for apt., duplex or home. Finest home neighborhood, 1 blk. to Sunset Blvd. See car, 5 min. to Hollywood. Wonderful view. High, near level. Must sell. Remarkable bargain. BARKER REALTY CO., 4?15 Sunset. 59?333.

A BARGAIN

Hotel site near 6th and Alvarado, 62x150, with a good 5-room house. Worth $45,000. Buy now for $35,000, $15,000 cash.

ALLEN J. LOYED, Realtor,
53?81. 53177.

MORTGAGES, trust deeds and commercial paper accepted on purchase of desirable real estate in one of the choicest new sections of the city or you act as owner. Special opportunity for investors who can start to work immediately. Phone HE. ?642.

WILL you invest $?50 and get a clear deed to a lot paid for in full and share in the profit of ?90 acres of land. Will show you approximately ? for 1 on the investment; all handled through a reliable bank as trustee. Address R. box 582, TIMES BRANCH.

WILSHIRE FRONTAGE

A beautiful lot on the highest point between the city and the sea. This is a bar marine, mountains and city view and is the best value on Wilshire. Make me prove it. Call MR. R. DAVIS, Glendale ?000 after 6 P. M.

to build don't fail to see this as the location is the best in the Eagle Rock Addition. WRIGHT & HOGAN, Inc., 1066 N. Vermont, ave, 597431.

BY OWNER, Wilshire Blvd. lot. Price $?5,000. This lot is just west of Western Ave, in R Zone and will eventually be business property. Will take as part payment residence, duplex or flats for balance easy terms. For particulars call Faber ?000, room 651, or Ft. 1670.

THINK OF IT—St. Andrews between 6th and Wilshire, 70x150. Would build two or apartments to suit. Owner lived in 4 yrs. Worth $?5,000. Take $?7 500 terms. If sold this week. OLSEN & BELL, ?40 S. Bdwy. TUcker 4?58.

CHEAP LOT NEAR WILSHIRE BLVD.
CLOSE IN, EASY TERMS. DR. W. A. SHERMAN, 812 BROADWAY BLDG. ME. 2812.

ESTATE

I have a choice small estate adjacent to several of Southern California's most noted home districts that will be sold cheap for immediate sale Address R. box ?27, TIMES BRANCH.

OLD WINDSOR SQUARE.

A large lot in this the most exclusive section of the city for less than $?00 per front foot. See Mr. Soderberg.

JAMES J. DONAHUE,
Wilshire corner Western. DHeral 4961.

COURT SITE
50x?27 on ?9th st. near San Pedro Nr. new school. Price $?000. See METROPOLITAN THEATER BLDG.

LA BREA-MELROSE

Corner lot, $?750
Unrestricted for 2 doubles or large court. This is a sacrifice for quick sale. Owner, HEmpstead 5?41.

$10,500— APARTMENT SITE
70x190 TO 25-FT. ALLEY.
NEAR 2ND AND RAMPART.
OWNER. MEtropolitan 5?24.

ON SUNSET KNOLL.

50x130 at the very top. A bargain. DR FRED F. BALLARD, Faber 6174.

$?000. INCOME LOT. HALF CASH
50x140. You can build courts, ?-rm. or residence. Next to red and yellow cars. Hollywood. $?15. OWNER. HOFFMAN REALTY CO., 590832; 590829.

WONDERFUL FOOTHILL VIEW LOT—

One block from bus transportation, highly restricted, all improvements in and paid for. $?500 with easy terms Call 567-694.

?0 AGENTS—
50-ft. bungalow lot, ½ block off Wilshire, east of Santa Bres. At bargain price. Phone Empire 4958.

FOR SALE—Owner must sell lot north Hollywood Blvd., 5 minutes from center of Hollywood. Price $650, pay down $65, balance $15 per month. Address owner, P.O. box 121, Hollywood Sta., L. A.

UNRESTRICTED lot, REALTOR ?7. near WILSHIRE. 50x130. Sacrifice. OWNER, ?63-890.

FOOTHILL VIEW LOT. $8000.

Close to Western Ave. Unobstructed view of ocean and city, highly restricted. All improvements in. OWNER, EMpire 5857.

3 LOTS on main street of Watts just west of Watts city limits. Owner will sell 1 or all cheap for cash. Call VANdike 3095 or write RAMSAUR, 501 Lane Mortgage Bldg.

1 ACRE, level and high, nr. Angeles Mesa and Florence ave. $1000 down, bal. to suit. 6?01 ANGELES MESA DR. Ver. ?743.

MUST sell. Fine for workingman's home. $1450. Owner's sign on lot at 1554 S. BEVERLEY DR. surrounded by houses. 14th st. School.

FICO BLVD.

Business corner. A pickup at $65?0. Terms. Call MR. R. M. LEADINGHAM. Sharon 8001.

INCOME lot on new 100 ft. blvd. now being constructed clos..o Beverly Hills, $1?0 a ft. Easy terms to quick buyer. ?-9 p.m. 9?39 evenings.

FOR SALE—Or Lease—N.E. corner 8th & B.rd sts., 100x170. Owner, WM. W. BEARMAN, ?07 Union Bank Bldg. TR. 6?81.

4 HIGH view lots nr. Pico, Fairfax, $?000 ea. loan for cash, income. HO. 8?91.

A BARGAIN

Hotel site near 6th and Alvarado, 62x150, with a good 5-room house. Worth $45,000. Buy now for $35,000, $15,000 cash.

ALLEN J. LOYED, Realtor,
53?81. 53177.

MORTGAGES, trust deeds and commercial paper accepted on purchase of desirable real estate in one of the choicest new sections of the city or you act as owner. Special opportunity for investors who can start to work immediately. Phone HE. ?642.

WILL you invest $?50 and get a clear deed to a lot paid for in full and share in the profit of ?90 acres of land. Will show you approximately ? for 1 on the investment; all handled through a reliable bank as trustee. Address R. box 582, TIMES BRANCH.

WILSHIRE FRONTAGE

A beautiful lot on the highest point between the city and the sea. This is a bar marine, mountains and city view and is the best value on Wilshire. Make me prove it. Call MR. R. DAVIS, Glendale ?000 after 6 P. M.

to build don't fail to see this as the location is the best in the Eagle Rock Addition. WRIGHT & HOGAN, Inc., 1066 N. Vermont, ave, 597431.

AT the end of the street, commanding view of entire valley, beautiful English stucco. This last word in modern home construction. $13,000, your terms. For appointment to inspect call Garfield 1?98 or Garfield 0?38.

CITY LOTS AND LANDS—
For Sale

UNRESTRICTED LOTS
BELOW ACTUAL VALUE

50x150 Bellevue ..... $ 5,000
50x165 Burlington 5,500
50x150 Westlake 13,500
70x225 San a Barbara 18,000
50x140 Washington 21,000
55x153 Alvarado ..... ?7,500
92x140 Bonnie Brae, corner 50,000
65x135 Grand ave, corner 52,500
50x159 S. Bonnie Brae 20,000
(Between 4th and 5th.)

THE BANK MELINE CO.
3701 Wilshire Blvd. DRexel 1904.

OWNER MUST SELL
WILSHIRE UNRESTRICTED

Southwest corner 8th and Wilton, 75x150, $?2,000. Both sts. paved.

Commonwealth just south of 3rd st., 75x130, 10-ft. public walk on side. $15,000.

Northeast cor. Geneva and Virgil, 75x150, $15,500. Full commission to agts. on all these.

All "R" Zone
3975 WILSHIRE BLVD. FIts. 0?57.

UNRESTRICTED LOT BARGAINS.

2 lots 50x120 each, Burnet, nr. University, So. Branch. $3?50 Terms.

80x120, nr. Adams, positively under value. $?200. 1-3 cash. Bal. easy.

50x140, unrest., nr. Western and Beverly. It's a peach. $10,?50 cash.

40x120, unrest., Edendale, Level and high ground. $1?50.

80x150, unrest., nr. Wilton & Wilshire. $10,500. Mr. Fitts with J. B. ALTHOUSE CO., 4?0 So. La Brea ave. Holly. 0832.

LA BREA

REAL ESTATE—
For Sale
Miscellaneous

REAL ESTATE—
For Exchange
Income Property

COUNTRY PROPERTY—
For Sale
SOUTH COAST PARK SPECIALS

EASTERN, NORTHERN PTY.
For Sale, Ex. Wanted, Etc.

WANTED—
Real Estate
Houses

REAL ESTATE—
Miscellaneous

MONEY WANTED—
Real Estate and Collaterals

TO LOAN—
Money
Real Estate Improvements

INSURANCE FUNDS
6% RESIDENTIAL LOANS
Terms 3, 5 and 10 years. NO DELAY
Commissions Very Low
ALSO
LOANS on selected business properties to large amounts and at lowest current rates.
WESTERN INVESTMENT CO.
1130 Van Nuys Bldg. TUcker 3333

MONEY TO LOAN
ON CITY PROPERTY
LOANS MADE PROMPTLY
ON IMPROVED OR UNIMPROVED PROPERTY
AMERICAN MORTGAGE COMPANY
PAID UP CAPITAL $1,000,000
TRINITY 3181

MONEY TO LOAN
6%
ON
GOOD FIRST MORTGAGES
NORMAN INVESTMENT CO.
912 FIRST NATL. BANK BLDG.
MAIN 8978.

MONEY AVAILABLE AT ONCE
at 6% for city loans, improved business property. Also low money for good trust deeds.
911 S. W. HELLMAN BLDG.

MONEY TO LOAN
ON CITY PROPERTY
BUILDING LOANS
CITIZENS BOND & MORTGAGE CO.
704 Trinity Bldg.
TRINITY 0131

MONEY TO LOAN
ON
GOOD CITY PROPERTY
PRIVATE FUNDS
NO DELAY
WESTERN MORTGAGE CORPORATION
315-16 VAN NUYS BLDG.

PLENTY OF MONEY
FOR LOANS ON CITY PROPERTY
BUILDING & COMPLETED LOANS
6% 10 YEARS
NOW OPEN. MONEY
PROMPT ACTION
NO DELAY
WESTERN MORTGAGE CORPORATION
315-16 VAN NUYS BLDG.

MONEY TO LOAN
ON
CITY PROPERTY
PRIVATE FUNDS

MONEY WANTED—
Real Estate and Collaterals

8% FIRST COUPON MORTGAGES.

The following 8% first coupon mortgages are offered by us and offered subject to prior sale. Additional list on request.

$2300 at 8%. New 5-room bungalow 7162 Watseka avenue, Culver City. Lot 50x135. Val. $7500.

$2000 at 8%. New 5-room double bungalow, 5418 Westhaven street. Lot 87x97. Value $8000.

$8300 at 8%. New double stucco bungalow, 2917 Delaware st. Lot 45x130. Val. $10,000.

$4000 at 8%. New 5-room double bungalow, 2137-37 Kenilworth ave. Lot 56x120. Value $9500.

$9500 at 8%. Twenty-room apartment, 1419 Malvern ave. Lot 50x150. Val. $50,000.

$10,000 at 8%. New two-story duplex, 4239-41 Victoria Park Drive. Lot 60x220. Value $20,000.

$10,000 at 8%. New twelve unit bungalow court, 1921 Bullong, at 20th street. Lot 50x175. Value $28,000.

COMMERCIAL MORTGAGE COMPANY
1141 Pacific Mutual Bldg.
Broadway 4900.

WANTED—Money on following good loans: $20000, 6 or new bung., val. $40000. $20000, 8, close to Vermont, own. home, $7000. $5000, 8, Holly, new 2-sty., 10-r., $12,500. $1500, 8, Wallington Rd., corner home, $19,000. Vandike 0462. R. W. KINSEY, VA. 0462. 819 Trust & Savings Bldg., cor. 6th and Spring.

WANTED FROM PRIVATE SOURCES

$7000 first mortgage, 3 to 5 years, 7%. $5000 second, better than Coronado Heights; 7% 1st. Value $25,000; improvement, $7500. Owner, 1749 W. WASHINGTON ST. Phone 70154.

MONEY WANTED.

Before investing your money in mortgages consult us and see us. Investigate my high-grade second, better than Coronado Heights. 1705 W. 7th st. Phone DRexel 8114. E. C. DROLLINGER.

EXCEPTIONAL BUY.

$65,000 trust deed. Pays $1000 per month. 2 years. Security value $175,000. Good discount to principals. 500 CONSOLIDATED BLDG. VA. 5715.

I NEED $50,000 which will yield better than 8%. Gilt edge security. Quick action on your money. This merits special consideration. Address T, box 411, TIMES BRANCH.

WANTED—$6000 6% 9-ROOM 7T.AT BUNGALOW, HIGHLAND PARK VALUE $15,000. BASKETT, 342 PACIFIC MUTUAL BLDG. TUcker 6017.

$1200 on van. lot worth $5000; past to $7500. Apply Apex Lumber Stock, from low high school. Will give 5% and 5% bonus 3 yrs. OWNER, 697-216.

WANTED—$15,000, 8% first mortgage loan on $50,000 business corr., southwest L. A. A. H. BARRY, 623 W. 9th st. SB. 2816.

WANT $800 loan, 1st m/g., on house and lot. Will pay 8% int. and give 5% bonus. Box 4084. MR. HOFFMAN, 3rd floor, S. Figueroa.

MONEY WANTED at 8%. Improved business real estate. No agts. Excel. co. Address T, box 100, TIMES OFFICE.

WANT $700 for only 90 days. Pay 6% and $150 bonus. Security absolutely gilt edge. No curiosity seekers wanted. 902 H. W. HELLMAN BLDG.

WANT $7500 1st mtg. 8%. $225 bonus. 12-room house. Value $25,000 at 20th and Hoover. HASKINS, 1054 S. Hobey. FAber 3041.

$2750, 8; new 5-rm. stucco, southwest. STACE, 856 S. Broadway. TUcker 1757.

MORTGAGES—
Trust Deeds

WILL SELL

$6000 1st mtg., 8%, secured by income property worth over $14,000. Also $10,000 1st mtg., 8%, secured by new duplex value $27,000, both close-in Wilshire. 548-947.

AT PEACE VALLEY

Have 4 lots in fastest growing section of Los Angeles on which I will accept good T. D. and assign. Will sell at once. M. B. WYLIE, Gilmore 2353, and see these lots for yourself.

TRUST deeds, first mortgages and land contracts bought and sold. Quick action. Courteous treatment. See us first. CALIFORNIA MORTGAGE & REALTY CO., 1100 Citizens Nat'l Bank Bldg., 5th & Spring sts. FAber 0064. Fisher 6064.

$8000, FIRST mtge., 7%, $250 bonus, desirable, modern residence in Hollywood; improvements completed. Address 2200 WILLETTA ST. Value $14,000. 1054 S. BROADWAY. FA. 3041.

FOR CONSERVATIVE 8% MORTGAGES—
40% to 60% Protection
TIVAL & O'CONNOR
Suite 709 Grant Bldg.
Phone TRinity 5438. 5439.

WE HAVE a number of high-class trust deeds for sale, netting investors 8% interest from $2500 up. Good discounts. Principals only. See CLARKE, 601 Stock Exchange Bldg. TU. 2130.

WE BUY
Trust Deeds—First Mortgages.
No Delay.
RALPH D. YOUNG, Trustee 3310,
611 Pacific Finance Bldg.

ONE 1st mortgage $2500. One second trust deed, $4000. All due one year. One second trust deed, $2500, 8% and 8% discount on all. Courtesy to responsible brokers. CA. 6738.

WILL (7% DISCOUNT) SELL
$2000, first mortgage, 8% int. Due in 2 mos. Value $4500. Also 2d trust deed. Valued at $4500. MURRAY & STEFFENE, 1115 Story Bldg. BRdway. 3741.

$2000 T. D., 8%, pays $1000 every 6 mo. Dke. 17%. (All MR. HOPKINS, 1018 Wright & Callender Bldg. TUcker 3414.

HANDLE YOUR OWN MONEY!
Buy good 8% first mortgages based on true values; let us tell you how. Correspondence invited. ROBERT WINSTON CLAYTON, 412 Lankershim Bldg. VA. 2290.

$16,000 2nd trust deed for sale; security 6-flat-apt. Hollywood income, 1 year, 8% interest, good discount for quick action. Call 1000 N. CAHUENGA AVE.
Phone GRanite 2131.

PRIVATE party has ready cash for your trust deeds and mortgages, any amount, no commission. Money goes same day, bring your papers. 300 GRANT BLDG. 8th and Broadway.

I BUY first mortgages, second mortgages, trust deeds, or will loan you funds to grow, no commission, no appraisement fee. CHARLES O. NOURSE, Suite 1011 Title Insurance Bldg. Vandike 5467.

$2500 1st mtg. 8% 1 year; $2500 2d mtg. 8% 2 years; bungalow and garage, near Vineyard Station. Worth $5000. E. L. ROBERTS, MUtre. 4592.

FIRST mortgage, 12%, and trust deeds, from $500 to $2,500. Equity loan account. E. E. BEACH, 410 O. T. Johnson Bldg.

WILL trade new Lincoln touring car for mortgage or trust deed. Give full particulars to receive attention. Address T, box 471, TIMES BRANCH.

CAN give very quick action on trust deeds, any amount.
CONSOLIDATED MORTGAGE & LOAN CO.
1106-1107 Rose Bldg. TRinity 0092

WE can save you money and time if you want to sell your note or trust deed. PRATHER INV. CO., Established 19 yrs. 600 W. 10TH. BRoadway 0051.

WANTED—
Trust deeds, quick action, no expense whatever. Gale & Ruffner, 909 Bank of Italy Bldg. VAndike 1822.

WANTED—We buy trust deeds, mortgages. Quick action, no secret. TRinity 5452. ALBERT LAMANT, 1st Nat'l Bank Bldg. 312 Nat'l City Bk. Bldg., 5th & Spring.

MORTGAGE CORPORATION OF AMERICA, 816 Union Bank Bldg., buys mortgages, trust deeds, contracts; will loan money. BRoadway 2940-2941.

$40,000 1st mtg. 7%, 3 years. Income property. Leased $700 mo. Discount. Call MR. HOPKINS, 1018 Wright & Callender Bldg. TUcker 3414.

WANTED—To buy good mtges. or trust deeds on Hollywood or N.W. prop. Trester & Jesse, 521 Guaranty Bldg. GR. 1097.

PRIVATE party wants A-1 (trust deed or first mortgage, $70'0 to $9'00 on north-west income. Preferably flats. Address T, box 200, TIMES OFFICE.

WE MAKE and buy 1st mtges. and trust deeds. Get our figures before closing. WESTERN AVE. REALTY CO. 9481 W. 6th St. DUnkirk 4615.

WANTED—Trust deeds, $10,000 and up. 485 I. W. HELLMAN BLDG. TU. 5454.

I BUY mortgages, trust deeds & contracts, private funds; money save day. JOHNSON, 439 Wilcox Bldg. VAndike 0718.

WANT trust deeds and mortgages. Quick action. MORTGAGE EXCHANGE 808-4 Lincoln Bldg. VAndike 2044.

FOR SALE—Trust deed $3284 paying 8½ monthly; will discount $607.
GIFFORD, 5484 8th ave. VAn. 6362.

$5000 T.D., 8%, 1 year. Will discount to quick buyer. Call MR. HOPKINS, 1018 Wright & Callender Bldg. Tucker 3414.

WILL sell for $5150, first mtge., $1800 trust deed $2000, both 8%. New house. Write OWNER, 2022 S. Hoover.

$5000 T. D. on high class property that will make you a real investment. VA. 2763.

$1500 T.D. payable $25 per month, 8% discount. 6%% mortgage $1600. CARDON, 207 Grant Bldg. VA. 8622.

$2700, 8% T. D. on good bungalow. Liberal discount. OAKES, 414 W. 9th st. MEtro. 0606.

WILL discount $5000 trust deed, payable monthly and all in 3 years. Liberally. Prather Inv. Co., 600 W. 10th.

1ST MORTG. $10,000, close-in four-flat bldg. 2 years, 7%, discount 5%. A. C. PRATT, 437 Pershing Square Bldg. TU. 9718.

MORTGAGES—
Trust Deeds

BUY
MORTGAGES AND TRUST DEEDS.
MONEY AVAILABLE AT ONCE
ON THE PURCHASE OF
GOOD MORTGAGES
AND
TRUST DEEDS
LARGE OR SMALL.
ALSO MAKE
FIRST AND SECOND LOANS.
R. F. NYSEWANDER, JR.
911 Bank of Italy Bldg., 7th & Olive.
PHONE Vandike 0125.

WE BUY AND SELL
REAL ESTATE MORTGAGES,
TRUST DEEDS AND CONTRACTS.
FUNDS FOR BUILDING LOANS,
LARGE OR SMALL,
PROMPT SERVICE.
RESOURCES OVER $4,000,000.
UNION MTGE. COMPANY OF CAL.
740 S. BROADWAY.

A LARGE DEVELOPMENT COMPANY WHO TAKE IN TRADE HIGH CLASS MORTGAGES AND TRUST DEEDS CAN SELL THEM DIRECT TO INDIVIDUAL BUYERS AND ALLOW MORTGAGE DEALERS DISCOUNT WHICH WILL MAKE A VERY PROFITABLE RETURN. ADDRESS M. E., BOX 437, TIMES BRANCH.

$500,000
HOLLYWOOD CASH FOR TRUST DEEDS. No brokerage or other expense. Money same day, any monthly payment notes. $2000 to $20,000 wanted. Mr. Darcy or Mr. Neuhaus, GR. 0611. Suite 208, 6912 HOLLYWOOD BLVD.

I BUY and sell real estate mortgages, trust deeds and contracts. Contractors and owners, come in and see
MR. HOPKINS,
1018 Wright & Callender Bldg.
TUcker 3414.

CASH
FOR TRUST DEEDS.
Our own Money.
MOORE & SWAUTT.
809-10 Stock Exchange Bldg.
MUtropolitan 4773. MUtual 4780

WILL liberally discount $1650 or $1700 and $1750 T. D.'s. Well secured. PRATHER INV. CO., 600 W. 10th.

CASH for your notes and Trust Deeds. Give full details. 505 W. 10TH ST. VAndike 0025.

WANTED—Mortgages and Trust Deeds. THE WILLIAM WILSON COMPANY, 510 Pershing Square Bldg. Main 2091.

FOR SALE—6% TRUST DEED, $7500 at 15% discount, secured 2 to 1 by close-in Wilshire income. 588-647.

WILL discount $12,000, 8%, first mortgage on new 3-story stucco. TRinity 7901.

$5000 MTGE., 7%, close-in on mod. home. 2015 E. 7th. DE. 6295.

FIRST mtg., Hollywood income, $32,000, $2000, bonus, 7½%, 3 yrs. GR. 4781.

FOR SALE—First mortgage and trust deed, 13% discount and 35%. DE. 5261.

$6500 choice trust deeds for sale. A. D. DOPPERA, 1106 Owen Bldg. MA. 8756.

WE BUY, TRUST DEEDS FOR OWN ACCOUNTS. $15 STORY BLDG.

PLENTY of money, buy or loan on T.D. A. V. Curtis, 706 Hibernian Bldg. TU. 4474

TRUST DEEDS, mortgages purchased with cash. CAMPBELL-ELLIOTT CO., 1930 Title Insurance Bldg. TU. 6902.

TRUST DEED FOR SALE AT GOOD DISCOUNT. TR. 6902.

BUY 1st and 2nd trust deeds, cash. L. agts. BERNEGER, 2004 E. 1st. AN. 4820

CAN give quick action on 8% trust deeds. 1727 MADDEN PL. GR. 6620.

WANT $700 for only 90 days. Pay 6% and $150 bonus. Security absolutely gilt edge. No curiosity seekers wanted. 902 H. W. HELLMAN BLDG.

WANT $7500 1st mtg. 8%. $225 bonus. 12-room house. Value $25,000 at 20th and Hoover. HASKINS, 1054 S. Hobey. FAber 3041.

$2750, 8; new 5-rm. stucco, southwest. STACE, 856 S. Broadway. TUcker 1757.

STOCKS AND BONDS—
Miscellaneous

FOR SALE—12 shares of bank stock. JAS. BLYTH, 331 N. Michigan Ave., Glendora, Calif.

MINES AND MINING—
Miscellaneous

BROKERS ATTENTION—
We have a silver-lead, gold-copper proposition about 1000 acres. Fully equipped with model mining machinery and working, with about $200,000 worth of ore on the dump and in sight, ready for shipment. Will incorporate and sell the treasury stock intact, and ownership stock pooled until a dividend is paid. Want to sell 20 or 5 hundred thousand shares of stock, or for the outstanding putting up a large flotation plant to treat our ore. Have permit in Arizona, also in Texas. Will prove all com. references required and given.
Address GEN. MANAGER,
Box 1355, Tucson, Ariz.

729 HENDY Crusher, 40-ton ball mill, 1 ore feeder, 2 ore concentrating table, 1 Hoist 75 h.p. gas engine, 2 Fairbanks engines, 10 & 15 h.p., 1 Chicago pneumatic air compressor 7x14 shafting, belting and pulleys. Address B, box 241, TIMES OFFICE.

GOLD MINE
Developed property ready for mill, subscriptions as low as $500 need. Your chance for "a killing."
POWELL, 3706 S. Vermont Ave.
DE. 5108.

WE recover all values, no matter how fine to gold, iridium, platinum and osmium. Give us your problems and material to run. Address 2NO. BURMEISTER, 1977 Brownlee Blvd.

PROSPECTOR, 15 yrs. exp. in Death Valley and Western fields, wants to locate investment in 50-50 basis with reliable parties. For appointment address B, box 132, TIMES OFFICE.

PARTNERS wanted, mining opportunity of great value. Call 1000 N. CAHUENGA BLVD. GR. 4901 LOCKHAVEN, Eagle Rock

HOTELS, ROOM'G HOUSES
For sale, Ex., Lease, Wanted

For Sale.

MINSTER-SCHNEIDER & CO.
HOTEL & APARTMENT INVESTMENTS.
428 PACIFIC FINANCE BLDG.
TRinity 2501.

PUBLISHERS PACIFIC COAST RECORD, SUCCESSORS TO J. D. MINSTER & CO.

BIGGEST SACRIFICE IN L. A.
ROOMING AND APARTMENT HOUSE.
lease and furniture of 16 rooms and 5 garages. Rent $70. Only 5 days take it. Write owner. Address X, box 140, TIMES OFFICE.

40-RM. hotel, close in; new lease from landlord at rent to be agreed upon; no better time or furniture is the Biltmore. Bargain, small amt. of cash handles. Vandike 1877.

45-RM. HOTEL, STREET LOOBY
Account death will sacrifice small cash payment handles, balance mthly. A real find for a hotel man. See Jones, 215 S. Hill, room 209.

20 ROOMS, downtown hotel, rent only $7 per room. $2500, small balance, newly furnished. Better hurry. Lease 5 years. 214 I. W. HELLMAN BLDG.

NEAR Westlake Pk. Beautiful 13-rm. home; 3 sleeping porches, 2 baths, 2 lavatories, 2 toilets, 2 showers, 2 rms. starting $275 mo. Sacrifice quick sale. OWNER, BRoadway 1517.

ROOMING and boarding-house, $1900, only $500 down. Hollywood location, 10 rooms. Fine income for right party. All desirable steady men boarders. SHELDON, 601 Hibernian bldg., 426 Spring.

50-RM. ERICK HOTEL, Downtown, 10-yr. lease, $10 month. Will furn. Easy terms. Sure resale.
UNION REALTY COMPANY,
818 S. BROADWAY. Established 19 yrs.

HOLLYWOOD—On boulevard, furniture and lease of 10 rooms, good paying house. Must be seen to appreciate. 1627 WILCOX AVE. Phone GRanite 1359. Owner.

GOING east, $500 cash, 9-rm. boarding-house, 16 rms., 3 baths, 2 gar., rent $125. Net income $100. Full price $1600. 2974 W. 9TH ST.

FURNITURE & lease 8-room flat, walking distance, rooms all rented, good income. Rent $75. Price $1100, terms. Apply 818 S. HILL.

LOOK! SURE BARGAIN.
Close-in excellent income. Low rent, lease always filled. (Act quick.) 1610 W. 6TH ST.

FURNITURE and lease 14-rm. rooming house near 18th & Hill. Sacrifice $600 to settle an estate. MARLOW, Main 1120.

29 ROOMS fine furniture, clearing $250 mo. Price $2750, only $1750 down, rest $150. Call 208 Delta Bldg., 426 Spring.

18 rms. fine furn., 3 gars., long lse., rt. rsnt. $1900, pt. cash, nr. Auto Club. 628 W. 27TH ST.

TRADE $32,000 FIRST MORTGAGE
for hotel or apt. lease and furniture. Johnson, 815 S. Hill, room 209.

$400 DOWN, buys 15-rm. rooming-house, 2½ yr. lease, near 8th and Vermont. WESTLAKE INV. CO. 1620 W. 7th st.

FURNITURE and lease, beautiful 16-rm. Hollywood home, 2 baths, 6 rms. and gar., rented at high rental. 1808 ARGYLE

LEASE, 4 furn. 100-room workingman's hotel, good loc. BOX 1177, San Pedro.

HOTEL, 60 rooms, 10-year lease, IRWIN, 5405 Hollywood blvd. GRanite 1401.

$750 HANDLES 9 rms., 2 gar. $40 rent. Good loc., home. 1746 W. Adams. A. car.

T-RM. house for rent, furniture and lease for sale. 2823 DALTON AVE. 798-923.

6 SLEEPING rms., 2 sids., 2 gar., lease, nice home, loc. U. car. 1150 W. 29TH.

For Lease.

HERE IS YOUR OPPORTUNITY.
Am offering for lease my new brick bldg. located corner 12th and Hoover sts., containing 60 modern apts. For details apply to owner, LOUIS SEIGEL. Phone 75457. 992 S. GRAMERCY PLACE.

$1000 CASH. 9 rms., gr., furn. lse. 17 or A car. Good inc. 2084 W. 28TH ST.

SALE or lease 20-R. hotel, dis.-rm. Redlands. Owner, 4467 FOUNTAIN, 280-814.

HOTELS, ROOM'G HOUSES
For sale, Ex., Lease, Wanted

For Lease.

120-ROOM HOTEL.

Corner location within 2 blocks Alvarado, one block from 6th. 4-story brick, 100% private baths. Large ground-floor lobby. Steam heat. Rooms average 10x13. Rental $16.50 per room. Very moderate security. Ready 90 days. Plans in our office. Quick action necessary. Phone 567-377.

TOST-FLORENCE COMPANY,
310 S. Western Ave.

Wanted.

WE handle chattel mortgages on hotels and apartments and real estate loans. J. M. SCHISLER. Trinity 6925. 502 Delta Bldg.

BUNGALOW COURTS—
For Sale, Ex., Lease, Wanted

BEAUTIFUL BUNGALOW COURT.
WEST SIDE.
SPANISH STUCCO.
Furniture — Lease.
5-yr. lease.
12 units. Only $75500. Cost $10,000. Best location west side. Take good lot to $3500. Nets me $250 per mo.
MR. MARTIN, C. M. TOOANT CO., 2040 W. 6th st. DUnkirk 1073.

A DANDY BUY
Phone 301-732.
Will sell my lease and furniture of new mod. 12-unit Spanish court in very desirable close-in location, splendid income now. Very reas. Cash or trade.

NEW bungalow court, Westlake district, walking distance from Figueroa st., rightly managed should yield over $10,000 a year, $15,000 will handle; long time. Address B, box 10, TIMES OFFICE.

WILL sell leases and furniture of 8-UNIT BUNGALOW, on 1 of best streets in City. No vacancies, live in 1 and get good income from the others. PHONE 63612.

$4700 WILL handle lease and furn. large court, includes 4 new rent. Inventory $8000, clears $300 mo. Will take part cash, bal. in negotiable paper. Address A, box 226, TIMES OFFICE.

8-UNIT beaut. furn. stucco bung. court W. Adams dist., all rented, ¼ blk car sch., stores. Lawn, flowers, shrubs. This pays nicely $5000 undisprised. $22,500, $10,500 cash. 6171 Lexington Rd. WA. 0468.

FOR EXCHANGE—Lease and furniture of 8-unit bungalow court, now rented for good residence lot, up to $5000. MEtro. 0468.

SACRIFICE, complete furn. of 10-unit court, ex. cond. 1251 OGDEN DR. HE. 5000.

FURNITURE and 10-yr. lease on a 16-unit court for sale by owner or exchange for a lot. Call GR. 0419.

APARTMENT HOUSES—
For Sale, Ex., Lease, Wanted

For Sale.

SACRIFICE

Lease and furniture of one of the prettiest apartment houses in Wilshire district. 19 apartments, only one vacancy. Is earning good income. Fully equipped, another nature necessitate quick sale of this desirable holding. See Gillespie, Trinity 0451.

THE FRANK MELINE CO.
3rd Floor Sun Bldg.
706 South Hill.

IT PAYS TO WAIT
95 rooms, brick bldg., wonderful location, one block from Westlake Park, mahogany and walnut furniture; house is positively clearing better than $1600 per mo. Wonderful terms, $25 per room. This is one of few real apartment houses of the city. Priced for quick action and will accept trade for equity. What have you? Call Trinity 0121.

FOR SALE—Lease on one of the finest close-in apt. houses in the city showing a net return of approximately $2000 a month. Walking distance of the principal district and theaters, $60,000. If interested in this valuable lease, which runs over a period of 9 years, see Mr. Winchel, 210-11 COMMERCIAL EXCHANGE BLDG. 8th & Olive. Call TU. 6211.

FOR SALE or trade. Lease and furniture 78-rm. apt. house, Westlake dist. All new. Excellent income. First reasonable offer. Cash or bungalow. Address T, box 357, TIMES BRANCH.

QUICK ACTION REQUIRED
42 room rent house, beautifully furnished, on best rental street in city, 2 blocks from Westlake Park, lowest rent in district, this price is a sacrifice with small cash payment down or will accept late or other trade for my equity. Call Trinity 0121.

$900 NET MONTH.
86-room apts., mostly singles, this is absolutely the best house in city for price. Corner bldg., 10-year lease, $7 per room. Only $5000 cash to handle.
TYE ST. BROKERS, 1148 7th. 857-173.

86 ROOMS near Westlake Park and 7th st., best location in city. Brick bldg., cheap rent, long lease. Total price $10,000. Can be had for $5000 down, bal. easy. This is a steal. Call Trinity 0121.

PRICE $40,000.
New stucco apartment house paying $7200 per year at low rental. If you want something good as to location and income inquire apt. 2, 4715 FOUNTAIN AVE.

27 ROOMS close in, mostly singles, gas radiators, dressing rooms, well furnished, long lease, rent $75 room, good monthly income, price $11,000 will consider trade. 358 METROPOLITAN THEATER BLDG.

READ THIS.
Nine 86-rm. apts. 2 stores, 2 sids, beautiful furniture. Owner will give 10-year lease at $13.50 per rm. If not filled, $4500 handles. Price only $18,000.
Thompson & Cramer, Tel. Rincon 5870.

APARTMENT HOUSE, 41 ROOMS,
Beautifully furnished, 10-yr. lease. Bargain, $7000, terms. S. LAHANIER, 1811 S. H. HAMELY & CO.
917 W. 6th.

$8000, price $22,000, rent $11. 75-room apartment, strictly modern, clean, furnished throughout, 2 stories, fireproof, 2 buildings; excellent location. 1000 SOMER SALOMON CO. 880 Chapman Bldg. TUcker 4576.

48 ROOMS—$7800 CASH—
Small bal., 24 single apts., new bldg., walking dist., new furnishings, low furnishings, 10-yr. lease, $12.50 per rm. F. W. SCHULTZ, 321 W. 3rd. VA. 5813.

FOR SALE—60 rooms modern brick, 100% private baths, valley view, large sunroom. Rent $5.00 per room. Clearing $1000 month. Sickness compels sale. 762-106.

BARGAIN BY OWNER—
$8,500 cash, 18 single, 9-year lease, $14 per rm. Now overstuffed furn. Clearing $300 a month. $3500 will handle. Call 2011 KENMORE.

LEASE, elegant furnished home, apts., wonderful view, no overhead expense, owner selling, trade for clear lot or bung. Address T, box 457, TIMES BRANCH.

BARGAIN BY OWNER.
26-rm. brick, Westlake district. 5-year lease, $14 a room. $4000 will handle. DUnkirk 5561.

RENT buy in L.A. 44-rm. apt. house, furn. & 5-yr. lease. Westlake loc. House 1 yr. old. $12 rm. no reasonable offer refused. WESTLAKE INV. 1620 W. 7th St.

HOME, income and auto (sedan.) $2000; terms, 7 rooms, new furniture, 2 sleeping porches, 1152 S. ALVARADO.

APT. HOUSE, 42 rooms, lease, IRWIN, 5405 Hollywood Blvd.

FOR SALE—Bargain, $300 cash will handle 21 rooms. Thorwall 2916.

For Exchange

70-R. APT. 9-year lease and furniture one year old. Want about $2000 cash and what have you? Selling price $15,000. Two stores, 40 hotel rooms furnished. Let 40x125. Income $800 to $1600 per mo. Will accept $6000 cash, $10,000 to $15,000 trade, balance owner.
42-r. hotel building and furniture near L. A. Take about $20,000 good trade in acreage, balance easy.
See MR. BRUTTLER or MR. MONBLEAU, with J. M. FRENCH CO., Room 404, 215 South Hill st. Phone Vandike 2261.

EXCHANGE—60-rm. downtown apt. 5-yr. lease, in splendid condition, always full. Modern, elevator. Wants acreage for subdividing. San Fernando Valley preferred. 7TH ST. Brokers, 1150 W. 7th. 857-173.

WILL trade my $23,000 equity in furniture and lease of beautiful 44-room Wilshire apt. house. What have you? DUnkirk 0045.

MODERN large 14-rm. house, good income, nice furn., parking. Will sacrifice, $1300 cash. 1811 Sunset. DU. 5152.

For Lease.

NEW APARTMENT — JUST FINISHED, READY TO LEASE AND FURNISH. CLOSE-IN; GOOD LOCATION. REASONABLE RENT ABSOLUTELY MODERN. DEAN R. MEDLOCK, MEt. 1545.
420 PACIFIC FINANCE BLDG.

5 SINGLES—NEW BRICK BLDG.
S.E. cor. Fountain ave. & Edgemont st. S. Branch U. of C. Strictly modern; best corner in fine rental district. LINDA-DeHAVEN CO., Trinity 9156.

Wanted.

CLEAR ranch, some cash, to trade for apt. house property. Ranch shows good income, fine buildings, 21 A. orchard, 45 A. alfalfa. Get particulars.
7TH ST. Brokers, 1150 W. 7th. 857-173.

BUSINESS INVESTMENTS—
All Kinds

MAN or woman with $1000 to share in profits of department store expanding rapidly. Secured by L. A. Real Estate. Income guaranteed. Address Y, box 102, TIMES OFFICE.

WANTED—Well reliable lender some money. Unlimited ($50 min.) 201 GRANT BLDG.

BUSINESS INVESTMENTS—
All Kinds

YOU MONEY MAKERS—
Concessions to let in new $400,000 Amer. Hotel now being built at Tia Juana, Mex. Better step on it.
Roof garden.
Bookmaking.
Bar in bookmaking room.
Garage, 650-car storage.
Drug store.
Jewelry or pawn shop.
Beauty parlor.
Shoe shine and floral.
Haberdasher.
For further information see GILLIAM, 10 to 12. Rm. 829 Story Bldg.

MANAGERSHIP OF
MORTGAGE BANKING FIRM

Open to business man of proven ability having $15,000 or more to loan to be used in the business. 12% interest guaranteed. 4 turnovers of capital per year. Salary paid for services in addition. Funds may be withdrawn on 90 days' notice.
Address Z, box 189, TIMES OFFICE.

WE ARE ONE OF THE FASTEST GROWING MANUFACTURING CONCERNS IN L. A. AND ARE SELLING A SMALL AMOUNT OF OUR STOCK FOR EXPANSION PURPOSES.
IF YOU MONEY IS NOT EARNING LARGE RETURNS, CALL AND SEE US IN PERSON. GOOD STEADY POSITIONS OPEN IN OUR FACTORY TO THOSE WHO CAN QUALIFY. SERVICE EQUIPMENT CO., DEARBORN AT POST ST., SOUTHGATE, CAL. (JUST SOUTH OF HUNTINGTON PARK.)

FINANCE FOR YOUR
BUSINESS.
If you want to incorporate and sell part or your capital stock to expand your business, consult us. Highest references furnished. Estab. 18 years. NATIONAL INCORPORATING COMPANY, 1001 CONANT BLDG. 3rd and Spring streets.

PARTNER—Additional $5000 to $10,000 required by financial institution. Extra attractive participation should return investment profits each 120 days. Secured by first mortgages. Active or inactive connection. Experience not necessary, although preferred. Address B, box 5, TIMES OFFICE.

PARTNER—Official position open with Los Angeles financial institution. Salary $250 monthly with increases. Investment $5000 required, secured by first mortgages. Active or inactive connection. Experience not necessary, although preferred. Address B, box 6, TIMES OFFICE.

INVESTMENT SECURED. NO SPECULATION. Stands solid test. $400 earns $1600 in 8 months. Will prove it. Let me write to you and family, if interested. I'll show you then investigate; use own judgment. I'm just curious as to your time and price. Phone, write. Address B, box 323, TIMES BRANCH.

REAL OPPORTUNITY
If you can finance yourself for $1000 to $1500 I can show you a safe and sound investment that can be developed into a permanent income of $15,000 to $20,000 per year. MAINTENANCE CENTER BLDG. 7th and Spring.

INVESTMENT now in San Fernando Valley land rightly situated affords safety and certain profit. Call or write FELLOWS & CO., 1st Nat'l Bank Bldg. Tel. 810 Spring st. Specialists in Reseda Zone, the heart of the valley.

A LOCAL company incorporated, can use a few thousand dollars for expansion purposes. Can use real estate as part investor. Address T, box 314, TIMES BRANCH.

RARE OPPORTUNITY
For active client interest in mfg. corp., established 3 yrs., $5000 to $8000 needed for expansion purposes. Not brokers. Address S, box 541, TIMES BRANCH.

PATENTED machine promising enormous returns. Needs $2000 for parts. Exceptional ground-floor opportunity. Phone TRinity 7946 for interview, or address B, box 229, TIMES OFFICE.

NEWSPAPER, fully equipped, weekly, worth $18,000 to $20,000, and one of the best in So. Cal. Owner too old. See MR. MORRILL, 508 Lane Mtg. Bldg.

INDUSTRIAL PROPOSITION OF MERIT.
Ground floor opportunity.
THE ROSS TURBINE ENGINE.
1547½ Pacific ave., San Pedro.

BUSINESS OPPORTUNITIES
Of Many Kinds.

Miscellaneous

MANAGER TO TAKE FULL CHARGE OF AN ENTIRE COUNTY VISIT BANKERS. NO PEDDLING, NOTHING TO CARRY. A NEW AND EXCLUSIVE EVERYBODY-WANTS-IT PROPOSITION IN THE ENTIRE U. S. A. WE GUARANTEE YOU $250 FIRST MONTH AND FURNISH OFFICE, ALSO ADVERTISING. PERMANENT POSITION TO EXCEED $10,000 FIRST YEAR. NO COUNTY EXCLUDED. INVESTMENT $1700 CASH. LIBERAL CREDIT TERMS ALSO QUALIFIED FOR THIS WORK. ADDRESS S, BOX 471, TIMES BRANCH.

EXCEPTIONAL OPPORTUNITY
WILSHIRE ESTABLISHED BUSINESS.
Profits $12,000 per month.
Bank statement to show.
Good 5-yr. lease, cheap rent.
Established 1920. Price $24,000.
Includes stock, fixtures, good will.
No Triflers.
$12,000 cash will handle.
MR. MARTIN, C. M. TOOANT CO.,
2040 W. 6th st. DUnkirk 1073.

REGISTERED PHARMACY
DRUGGIST EXCLUSIVE
WILSHIRE BLVD.
Catering to high class trade, has opening with opportunity to acquire working interest. Must be able to make nominal investment. Show unquestionable references. Address W, box 110, TIMES OFFICE.

GOLDEN OPPORTUNITY—We are expanding a syndicate to open a diamond field and are giving you a chance to join. Investment of from $500 to $1000 necessary. Investigate. Take us up on this and make some money. Phone 136 ANDREWS, Broadway 1702.

$5000 TO $10,000 needed to secure additional acreage adjoining subdivision of L. A. Co. alfalfa and fruit land, water condition the best, developed for first units; security and interest in profits. Have choice for investment; financial assistance. Address T, box 302, TIMES BRANCH.

FOR LEASE.
West Washington boulevard corner. Fine location for gasoline station, grocery, barber shop, or any good business. Deal direct with owner.
RALPH D. INVESTMENT CO.
723 W. 10TH ST. BRdwy. 5770.

AN established and growing business, stock consisting of Builders' Hardware, Paints, Wallboard, Roofing, Sheet Iron, Tinning, Plumbing and Doors; good location. Good lease. Owner retiring from business. W. F. FRAMBES, 1223 North Strong Bldg. Los Angeles, Calif.

WANTED—At once, party with $5000 cash, fully secured, to join me in manufacturing a one-dollar universal product; tentative orders for over $6,000, profit over 100%; principals only. Address Wood wall 1499 for interview. Quick action imperative.

WANTED—Business man with few thousand dollars to take place of deceased partner in his business. Will have a fifty-ton plant, exclusive contracts, know the market and business and you can clean up $1000 per month. Call CADDO 5439 day or evening for appointment.

BUSINESS OPPORTUNITY.

Young American gentleman to invest $10,000 to $15,000, take active part in wholesale jobbing business. See MR. KEISER, 818 Lincoln Bldg. Phone TUcker 7618.

STARTING several artistic tile homes, Los Angeles and vicinity. Want money for building purposes, secured by first mortgages. Will give substantial interest in profits. If it is a good investment. Address METAL INDUSTRIES, 1040 S. Broadway, L. A. TRinity 8531.

FAMOUS Tater Flaks machine producing the best potato chips ever put before purchasers. Located Grand Central Market. Good bonus for lease. Here is chance to get business for price of equipment alone. Immediate action necessary. Investigate; two places. Must sell one. STALL E 9.

LEASE and furniture of delightful 30-room Wilshire hotel, every modern convenience, sleeping porches, baths, dining room catering to the elite, attractive terms. 200% on investment. Address N, box 842, TIMES BRANCH.

LINOTYPE operator, $1000 buys interest in printing shop, semi-weekly and job work. If you are a good worker, you can draw $60 per week and share in profits. Address T, box 84, TIMES OFFICE.

CAPITAL FOR FINANCING—Are you planning to organize a company? If so, let us assist you with details, permit, etc. If you have a stock issue to place, consult us at once. HITCHCOCK (Est. 1919.) Ins. Exch. Bldg., 5th and Olive.

HAVE good buys in grocery stores, meat markets, barber shops, apartment houses, restaurants, billiard and pool halls, confectionery and hardware stores. Tel. BRoadway 5006 or call at 606 Chamber of Commerce Bldg. KISEN AND TISCH.

GOOD opportunity to buy successful radio biz., est. 3 yrs., near L. A. 5-yr. lease. Rear rent. Gross annu. business approximately $40,000. $9000 will handle. Address X, box 63, TIMES OFFICE.

AN established and growing business, stock consisting of Builders' Hardware, Paints, Wallboard, Roofing, Sheet Iron, Tinning, Plumbing and Doors; good location. Good lease. Owner retiring from business. W. F. FRAMBES, 1223 North Strong Bldg. Los Angeles, Calif.

WANTED—At once, party with $5000 cash, fully secured, to join me in manufacturing a one-dollar universal product; tentative orders for over $6,000, profit over 100%; principals only. Address Wood wall 1499 for interview. Quick action imperative.

WANTED—Business man with few thousand dollars to take place of deceased partner in his business. Will have a fifty-ton plant, exclusive contracts, know the market and business and you can clean up $1000 per month. Call CADDO 5439 day or evening for appointment.

BUSINESS OPPORTUNITY.

Young American gentleman to invest $10,000 to $15,000, take active part in wholesale jobbing business. See MR. KEISER, 818 Lincoln Bldg. Phone TUcker 7618.

STARTING several artistic tile homes, Los Angeles and vicinity. Want money for building purposes, secured by first mortgages. Will give substantial interest in profits. If it is a good investment. Address METAL INDUSTRIES, 1040 S. Broadway, L. A. TRinity 8531.

FAMOUS Tater Flaks

NEVADA OFFERS BOULDER PLAN

Dam for Flood Control Only Urged for Present

State Starts Move to Break Project Deadlock

Compromise Proposal Told at Local Meeting

Though its Governor and its Colorado River Commission at a conference at the Chamber of Commerce yesterday, the state of Nevada offered to the States of the Lower Basin of the Colorado River a compromise proposition on the disputed question of the construction of the Boulder Canyon project.

As briefly stated, the proposal of Nevada by which it hopes to lead the way out of the problem, is that a purely flood control dam be erected as soon as possible on the Boulder Canyon dam site, leaving questions of irrigation and power development for considera-tion and decision at a later date. The Nevada plan was presented by Gov. Scrugham of Nevada and the Colorado River Commission, during the conference were rep-resentatives of various organiza-tions and communities interested in the development of the Colo-rado River. These included, be-sides Nevada delegation, rep-resentatives of the city of Los An-geles, the Chamber of Commerce, Imperial Valley, the Boulder Canyon Associaties, and various chambers of the Southwest. Gov. Campbell and Dwight Heard, of Arizona, were expected to attend but were not present.

MAN PUSHED

The Nevada plan was pushed forward in an effort to bring the conference on a solution of the Colorado River problem. Ari-zona having held up the so-called Swing-Johnson bill for the construction of the dam, are mat-ters that proved to be stumbling blocks in the way of bringing the states of the lower basin together on the river pact.

It is the contention of the Nevada plan that these questions can be left for a decision at a later date, that there is every reason to believe that the States of the lower basin can agree, without jeopardizing their inter-ests, to the construction of a pure-flood control dam immediately, and that this dam can be so con-structed that it can be built later into a power dam if it be thought necessary to use it thus as a power and irriga-tion development dam as soon as the questions can be agreed upon. That is Nevada's proposal.

GOVERNOR'S STATEMENT

Following the conference, Gov. Scrugham authorized the follow-ing statement setting forth his at-titude and that of his commission on the Nevada proposal:

"It is our belief that an appropriation of $20,000,000 for the sole purpose of construct-ing flood control dam will have the support of the administration at Washington and would have a good chance to become a law this session of Congress.

HERO IN PLAGUE STRICKEN

Rev. James Doty, Worn by Work in Quarantine Area Aiding Miss Sterry, Ill with Pneumonia

Wearing out his strength while working with Miss Nora Sterry in the pneumonic plague epidemic in the Macy-street section of the city, Rev. James Doty, pastor of the Bochett Baptist Church, is lying very ill at his home, 415 East Avenue 61, it was learned yesterday.

Rev. James E. Doty, Mrs. Doty and Miss Clara Neilson

Mr. Doty, his wife and Miss Clara Neilson, head of his Sunday school, helped Miss Sterry in the work caused by the quarantine restrictions.

He also kept open the little mission, holding religious services and meetings to rally the spirits of those quarantined. Although the district is essentially Catholic, it is stated Mr. Doty's cheery efforts with the people created a new bond among the different faiths, welded together by the common experience and suffering. The mission at Bochett and Avila streets was used for meetings and services of all kinds and the pastor was so worn that as a result pneumonia set in.

In the excitement of the quarantine and the subsequent relief when the epidemic was over, little was known of the work done by Mr. and Mrs. Doty and Miss Neilson. It was stated yesterday that the pastor of the little mission was slightly improved and every hope is held out for his recovery.

if the Southwest presents such a demand with a united front. That all other questions connected with irrigation, reclamation and power development would thereafter be worked out in proper sequence and in a satisfactory manner after the main object, the construction of a flood control dam at Boulder Canyon, is under way.

ATTITUDE UNKNOWN

The proposition has been taken under advisement by the various parties interested, and it is expected to be the subject of further conferences. As yet the attitude of Gov. Hunt of Arizona on the Nevada proposal has not been announced.

Among those who attended yesterday's conference were: Gov. James J. Scrugham of Nevada, C. B. Lakeman, John G. Kirchen, Levi Syphus, Ed W. Clark, and F. P. Squires of the Colorado River Commission of Nevada; Chief Engineer Mulholland, W. B. Mathews and Councilman Criswell for the city of Los Angeles; Mayor John Bacon of San Diego, Mayor S. C. Evans of Riverside, and William J. Carr, for the Boulder Dam Association; Lucius K. Chase for the Los Angeles Chamber of Commerce; Earl C. Pound, Mark Rose, Charles L. Childers, and F. W. Greer, for the Imperial Valley.

AGENT SHOT BY PARTNER IN DOPE RAID

Bullet Meant for Fleeing Suspect Hits Officer in Right Leg

Charles C. Edmonds, 27 years of age, a Federal narcotic agent, was wounded in the right leg yester-day by a bullet fired by V. H. De Spain, a fellow agent, at a suspect whom the latter had just placed under arrest.

Although suffering intensely from the wound, Edmonds tackled the fleeing suspect and held him until De Spain arrived.

Edmonds, De Spain and two oth-er agents had gone to the home of Edward Cadilla at 620 Stevens Place. De Spain is said to have bought a quantity of dope from Cadilla and to have placed him un-der arrest.

Cadilla, the officers reported, broke away and ran into the street. As Cadilla passed where Edmonds was in hiding, De Spain fired at him, the bullet striking Edmonds. Edmonds was treated at the Re-ceiving Hospital. Cadilla was booked at the City Jail for viola-tion of the Harrison Narcotic Act.

Island Attache, Local Girl Wed in Los Angeles

The marriage of Miss Maria Do-lores Miranda to Abdon Llorente, commercial attache for the Philip-pine Islands on the Pacific Coast, with headquarters at San Francis-co, was solemnized last night at the home of the bride at 1703 Brook-lyn avenue.

Mr. Llorente delivered an ad-dress yesterday before the aft-ernoon session of the western di-division of the Chamber of Com-merce of the United States here.

Miss Miranda has lived in Los Angeles for the last seventeen years, having come here with her parents from Lower California. She was given in marriage by her brother, Felix Miranda. Mrs. Lawrence R. Sharp acted as mat-ron of honor. Leonard B. Gary, district manager of the Bureau of Foreign and Domestic Commerce, also of San Francisco, acted as best man. The Episcopal marriage service was read by Dr. Robert McLean of the Los Angeles dio-cese.

After a brief honeymoon Mr. and Mrs. Llorente will make their home in San Francisco.

PIONEER PASSES

[LOCAL CORRESPONDENCE]

SOUTH PASADENA, Dec. 3.—Mrs. Ella M. White, one of South Pasadena's pioneers, died today at her home, 1132 Fair Oaks avenue. Mrs. White was 69 years of age and had lived in this city for the past twenty years. She is survived by one daughter, Miss Cora A. White.

Funeral services will be held tomorrow afternoon at 2 o'clock at the chapel of W. A. Brown, 1335 South Flower street, Los Angeles.

NEW ACTOR AID BODY IS PLAN HERE

Move Outcome of Break Between Players' Fund and Coast Branch

With the telegraphic announce-ment yesterday of a split between the Actors' Fund of America and the Coast branch of the fund, it was learned that tentative plans to form a local organization to carry on the relief work of the fund among motion picture ac-tors are now being considered, ac-cording to a statement issued by Frank E. Woods, prominent mo-tion-picture producer and chair-man of the local branch of the fund, last night. Definite action will not be taken until Father Neal Dodd, secretary of the branch, returns in the next few days from his conference with Daniel Frah-man, president of the fund.

Following the war an organiza-tion was planned by Douglas Fair-banks, Mary Pickford, D. W. Grif-fith, William Farnum, and others, to raise funds for the relief of unfortunate screen actors. The work of this group and Mr. Frohman's organization seemed so closely allied that the latter pre-vailed upon the former to oper-ate as a branch of the Actors' Fund. Since that time it has de-veloped that the motion-picture branch has raised far more money for the work than has been ex-pended upon cinema relief, Mr. Woods said. This is one of the points leading to the friendly dis-sention. Mr. Woods indicated last night that one of the first moves of the new organization will be to establish a home here for ac-tors connected with the motion-picture industry.

SUPER-SALESMEN COMING

Hundred Per Cent Club of Cash Register Company to Have Holiday Here as Reward for Work

A company of some 600 business visitors, forming what is known as the Hundred Per Cent Club of the National Cash Register Company of Dayton, O., will arrive in Los Angeles on January 31, it was an-nounced yesterday by Dr. D. F. Garland, educational and welfare di-rector of the cash register organization.

Dr. Garland, who is accompanied by Hector Fuller, the company's publicity director, is here to make arrangements for the visit of the club, which is composed of the supersalesmen of the firm who have succeeded in selling more than 100 per cent of the quota al-lotted to them, and have been awarded a trip from Chicago to Los Angeles as a special prize for this achievement.

In Los Angeles the Chamber of Commerce, the Rotary and Kiwanis clubs, and other organizations will entertain the visitors. The party will be headed by J. H. Barringer, first vice-president and general manager of the company, and many of the principal executives are acting as traveling hosts.

The group will travel in two special trains and will stop at va-rious points of interest on the route west. After leaving Los An-geles they will spend a day at the Grand Canyon on the homeward journey.

"The idea of the Hundred Per Cent Club originated with Fred-erick B. Patterson, the president of the National Cash Register Company, who succeeded to his present position upon the death of his father, the late John H. Patter-son, about three years ago," said Dr. Garland. "The tour is de-signed not only as a reward for ex-ceptional service, but as a means of education. It is in harmony with the policy inaugurated by the former head of the company, Mr. Patterson, senior, to look after the welfare of all his employees, not only in a material way but along the line of mental development."

Dr. Garland stated last year the company rewarded its prize win-ners with a cruise to Bermuda, in which some 500 men partici-pated, and that this year the group will exceed that number, as the company's business in 1924 has been greater than that of 1923.

"It is a distinct honor to belong to the club, and it is the ambi-tion of every N.C.R. salesman to be a member every year," said Dr. Garland. "Requirements for quali-fication are very strict, and when a man acquires a membership it indicates a healthy business condi-tion among the progressive mer-chants and businesses in his ter-ritory."

Incidentally Dr. Garland men-tioned the fact that the Los An-geles branch of the company, under the management of C. U. Whiffen, is one of the most ef-ficient members of the entire or-ganization, and numbers several members of the Hundred Per Cent Club.

Dr. Garland and Fuller are at the Biltmore, which will be the club's headquarters during its visit in the city.

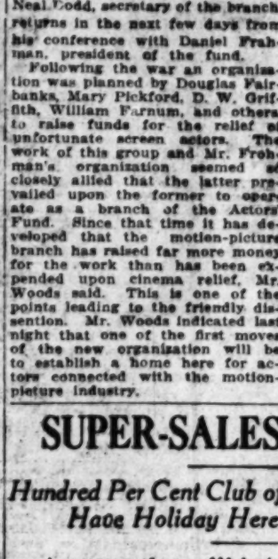

Frederick B. Patterson

MEDICAL BOARD OPENS CULT WAR

Agent of State Examiners Starts Quiz Here

Bay City Raiding Squads Active in Drive

Spiritualist Association Officers to Plead

Intensive investigation of the op-erations of all so-called spiritual and divine healers in the State of California has been started by the State Board of Medical Examiners as a result of disclosures regarding the activities of the National In-dependent Spiritualist Association, Inc., it was announced last night in San Francisco.

Activities in the inquiry, it was said, are being centered for the present in the northern city and in Los Angeles, where Special Agent J. J. Carter is in charge.

It is planned, it was averred, to prefer charges against all healers who had not complied with State or city statutes and who are en-gaged in actual physical or medi-cal ministration to their clientele. Violations of the medical practice act will be alleged in the com-plaints, it was said.

POLICE ACTIVE

Meanwhile police and raiding squads from the district attorney's office in San Francisco have been making life rather strenuous for asserted fraudulent spiritualists and psychics in that city.

Repeated raids are being made on all headquarters. Yesterday the ghost emporium of Rev. James J. Dickson, materializer, was visited for the third time in ten days. A new assortment of apparatus was captured. Dickson was placed under arrest for the fraudulent materialization of a court attache's uncle; said uncle, it being charged in the complaint, never having existed in real life.

Last night the headquarters of Revs. Leon and Lena Stein, acolytes of the N.I.S.A., were again visited and both parties arrested.

REPORT CONFESSION

In the case of Rev. May Banks, a licentiate of Jackson, and Rev. Edward K. Earle's Uni-versal Church of the Master, the police announced that they had procured a complete confession which involved in their belief sev-eral additional persons in a felo-nous conspiracy. This evidence, it is said, will be presented to the San Francisco county grand jury next Monday night.

This morning in the Police Court of Judge James H. Pope Mrs. Col. R. T. Gentry, fortune teller, who has been accused of operating for many years in Los Angeles under the guise of a divine healer or a Christian Science practitioner, will appear for trial on charges of fraudulent advertising. Mrs. Gentry has appeared in court sev-eral times before, always escaping with light fines.

JACKSON TO PLEAD

Likewise will appear attorneys for W. A. Jackson, president, and nine other officers and directors of the National Independent Spir-itualist Association to enter pleas to five new complaints of criminal conspiracy which have been filed within the last few days. At this time also it is expected that the date of trial will be set.

On Monday, the 8th inst., the trial of Rev. Marie Barry on charges of fraudulent advertising is scheduled before Judge Pope. Others are set for following days.

FAN TAN SUSPECTS HELD

Twenty-seven celestials asserted to have been playing fan tan be-hind closed doors last night at 415 North Los Angeles street, were ar-rested by vice squad officers led by Sergt. Sweetnam. They were lodged in the City Jail on charges of vio-lation of the city ordinance against fan tan playing.

FETE SIGNAL SPANS NATION

Radio Banquet is Started When American Flag is Unfurled Here by Bolt from New York

An American flag, released and unfurled by a bolt of radio power-flashed across the continent from New York to Los Angeles yesterday evening was the impressive signal for the beginning of the first annual Radio Industries banquet at the Ambassador Hotel.

The banquet, in the Fiesta room, was in connection with the second annual National Radio Exposi-tion now in progress at the Am-bassador, and was under the aus-pices of the Radio Manufacturers' Association of Southern Califor-nia, Radio Jobbers' Association of Southern California, Radio Divi-sion, Music Trades Association of Southern California, and American Radio Exposition Company, Inc., of New York.

PRESSES BUTTON

J. G. Harbord, president of the Radio Corporation of America, pressed a key in his office at 60 Broad street, New York, which sent the flash of radio energy thou-sands of miles on a 13,000-meter wave-length to unfurl the flag. As the flag dropped from its metal container, Earl Burtnett's Biltmore orchestra played "Star Spangled Banner," and the several hundred guests arose and stood at atten-tion.

Speakers at the banquet included a city official, a government radio official, a Chief of Police, an evan-gelist, a psychiatrist, and an en-gineering expert, all of whom spoke of the benefits of radio in connection with their work. The speakers, in order, were Acting Mayor Boyle Workman; Col. J. F. Dillon, Supervisor of the Sixth Radio District; Chief of Police Lee Heath; Aimee Semple McPherson, pastor of Angelus Temple; Dr. Ross Moore, and Walter Gordon Clark, vice-president of the American Radio Exposition Company. J. W. Boothe, president of the Radio Retail Division of Southern Cali-fornia, was toastmaster.

COMPARES STRIDES

Boyle Workman compared the vast strides of radio with the re-markable growth of Los Angeles.

Col. Dillon spoke of radio in its relation to the Pacific Coast and of the work of the United States Department of Commerce and Herbert Hoover in radio.

Aimee Semple McPherson called radio a boon that has given the world new vision and has been the means of sending the gospel from the pulpit into homes hundreds of leagues distant.

Chief of Police Heath said he ex-pected radio to become invaluable to the police department in the apprehension of criminals. He said it was hoped to install a broadcast station on the top of the new Hall of Justice Building for the use of the police depart-men and Sheriff's office.

Dr. Moore said he had been not-ing the effect of radio programs on nervous and deranged patients and expressed the hope that radio would become the messenger of a spirit of more gentle, kindly con-tentment for sufferers.

Mr. Clark gave a brief technical history of the development of ra-dio and predicted marvelous de-velopments for the future.

The entertainment for the ban-quet was provided by the Holly-wood Athletic Club quartet. The entertainment committee in charge of the banquet was composed of J. W. Boothe, H. L. Brown, G. P. Ellis, Edwin Lester, Cloyd Marsh-all, Jr., J. C. Johnson and A. G. Farquharson.

Jack Dempsey Business Agent for Film Star

Jack Dempsey, champion heavy-weight boxer, yesterday became business manager for Estelle Tay-lor, film actress, to whom he has been reported engaged many times in recent months.

"It is a great relief to have some one to turn to, for frankly," Miss Taylor said, "I am a very poor business person."

Jack opined that although he did not consider himself a "business giant," he thought he might be able to help her.

But as far as being ready to announce their engagement, Jack said, "we can't give out any infor-mation about that because we don't know ourselves." He said "in two or three weeks" they would prob-ably have something to say.

HAROLD STONIER TO SPEAK AT LUNCHEON

"Football at U.S.C. in 1925" will be the subject of an address to be given by Harold J. Stonier, execu-tive secretary of the University of Southern California, at the alumni luncheon of the law school of the college, today at the Clark Hotel at 12:15.

"Local Laughs"

Local Laughs Editor,
Los Angeles Times.

Here is my laugh for the screen (not more than 30 words.)

.....

.....

.....

.....

.....

.....

.....

.....

NAME .....

ADDRESS .....

MOTION PICTURE THEATER I ATTEND.....

Use this blank, or paper of similar size, and write on one side only. Fifteen cash prizes will be paid for the best "Local Laughs" every week—$5, $3, $2, and twelve of $1. Prize-winning laughs, with names and ad-dresses of contributors, will appear in "LOCAL LAUGHS" film. The first run of this film is released each Saturday at the California Theater, Los Angeles. It is also shown at following theaters: LOS ANGELES, Miller's, 842 S. Main; Olympus, 2104 East 1st St.; Wilshire, 331 S. Western; Tivoli, 43rd and Central; De Luxe, 436 S. Alvarado; Hollyway, 2624 Sunset Blvd.; Carlton, 54th and Western—HOLLYWOOD, Granada, Apollo—LONG BEACH, Palace—SANTA ANA, Yost—INGLEWOOD, Saville—SAN PEDRO, Cabrillo—BISHOP, Bishop—GLENDALE, T. & D.—RIVERSIDE, Mission — PASADENA, Strand — HUNTINGTON PARK, Huntington—SAN DIEGO, Vista, Rialto—OCEAN BEACH, Ocean Beach—CORONADO, Silver Strand—ESCONDIDO, Kinema. Send all communi-cations to Local Laughs Editor, The Times.

WARSHIPS IN PRACTICE AT NIGHT FIRING

Division Five of Fleet Participates in Rehearsal for Larger Program

Battleship Division Five of the Battle Fleet participated last night in official rehearsal for night bat-tle practice between Catalina and San Clemente Island. Actual bat-tle practice will come a week later.

Division Five, composed of the West Virginia, Colorado, Maryland and Tennessee, accompanied by the Nevada of Division Three, tow-ing the target, got under way about 6 p.m. Each ship made two runs at the target, firing from starboard and port.

The ships were darkened and star shells were fired from the three-inch antiaircraft guns, il-luminating the field of fire, at a rate of three a minute. The five-inch guns fired at the target from a range of about 4000 yards.

After one run at the target with star shells to illuminate the field, the ships swung around and used searchlights to play on the target.

The rehearsal was completed about midnight and the ships re-turned to anchor at Los Angeles Harbor early this morning.

During the rehearsal, a seaplane was catapulted from aboard ship and aided in spotting the target.

Battleship Division Four will fire today in actual night practice.

The Nevada, after aiding in prac-tice last night, departed for Puget Sound for annual overhauling.

BELL MAN IS PUT IN JAIL AS ARSONIST

Fire Warden Reports He Has Confessed Turning on Current in Iron

Ray M. Proctor, 625 Bell avenue, Bell, was placed in the County Jail yesterday on a charge of ar-son, after an investigation by As-sistant Fire Wardens Kennedy and Thompson of the burning last Sunday of the house in which he and his family resided.

Kennedy, who arrested the man, said he had obtained a complete confession from Proctor. Accord-ing to Kennedy, Proctor took out an insurance policy for $750 on furniture in the house three weeks ago.

Last Friday, Kennedy said, Proc-tor took his family to Lankershim for the week-end, returning alone Saturday morning. That evening Proctor was said to have placed an electric iron in a bed in the house. After turning on the electric cur-rent, according to Kennedy, Proc-tor locked the house and left for Lankershim.

Fire in the house was discov-ered at 3 a.m. Sunday by neigh-bors, who were aroused by the barking of a dog. After having as-certained there was no one in the house, they called the fire depart-ment, but too late to save the frame structure.

The house was the property of W. Hahn, Bell grocer, from whom Proctor, it is said, has rented the place since last August.

Home Matron Succumbs to Heart Disease

Mrs. Elizabeth Tweedy, for more than twenty years matron for the Children's Home Society, died sud-denly yesterday at the home. Death was due to heart disease.

During her many years at the home she was known as a faith-ful worker and one whose kindly influence did much toward mould-ing the character of the children who went out from the institution.

Funeral services will be con-ducted Saturday at 10:30 a.m. at the chapel of Gulick and Moses, 1245 South Flower street.

She leaves a sister, Mrs. W. P. Filmore of Los Angeles, and other relatives who live in Iowa.

SPEEDERS GAIN LITTLE IN CITY

Auto Club Scouts Prove Steady Pace Best

Fast Drivers Save Only Few Minutes Across Town

Danger and Wear and Tear Not Paid For

Scouts of the Automobile Club of Southern California yesterday demonstrated that in a cross-town trip the nervous driver, who rushes from intersection to inter-section and who proceeds at a rate above that allowed by law, gains but a few scant minutes on the conservative motorist who moves steadily with the traffic at the prescribed speed.

In all, three checks were taken, each about ten miles in length. In one case the fast driver "saved" two minutes and in the others three minutes.

The outstanding trip was one made yesterday starting from the junction of Whittier Boulevard and Telegraph Road and proceeding to Seventh street, to Wilshire Boule-vard at Westlake Park, to Bron-son avenue and Wilshire Boule-vard, a distance of 9.4 miles. The trip was made near noon and traf-fic was heavy, particularly in the manufacturing district between the river and Main street.

LITTLE DIFFERENCE

The fast car drove twenty miles an hour in fifteen-mile zones, and between twenty-five and twenty-nine miles an hour in twenty-mile zones. It passed standing street cars, circled turning autos and ef-fected all those other "time-sav-ing" gestures of hurried drivers. The other car never exceeded the prescribed rate and observed strict-ly all the necessities of the law. There was a difference of three minutes in running time at the end of the journey.

The trip from Lincoln High School, on North Broadway, to Figueroa street and Manchester avenue, a distance of 10.9 miles, showed a difference of three min-utes in favor of the fast driver; the trip from Los Feliz Boulevard and Vermont avenue to Western and Manchester avenues, a distance of 11.2 miles, gave the fast driver an advantage of two minutes. The tests were made under identical conditions.

DRIVER DELUDED

The drivers were E. B. Lefferts, manager of the club's public safe-ty department, and M. M. Saun-ders, a club scout.

"The psychology of the driver in a hurry is such that he believes he makes great gains in dashing from one corner to another," said Mr. Lefferts, "forgetting that usually he is overtaken at each cor-ner by the conservative driver. The small gain he makes at the end of the trip does not compensate for the extra expenditure of gaso-line, the wear on brake-linings, without taking into consideration the needless risk of damage to his own car and others and the risk of injury or death through acci-dents.

"A taxi company in Chicago turned out 100 of its drivers to make a test on this very subject. Their conclusion was that no time was gained by racing and dodging around in the traffic. Our tests were made to see how the same thing applied in Los Angeles.

NOTHING GAINED

"We believe that the solution of traffic congestion rests in maintain-ing a continuous stream of ve-hicles. With all cars moving for-ward at a uniform pace traffic is much more easily handled. The excited driver, who weaves in and out, seeking to pass cars and slip by crossing police, gains no great advantage over the continuous stream, while he merely bungles the whole thing and causes him-self to achieve an irritable tem-perament.

"Before the police department began its campaign against speed-ers many people thought they were making exceptionally fast time from home to the office by sprint-ing between intersections. Since the campaign began they have dropped to the speed indicated by the Auto Club signs and have not tried to pilfer that extra five miles that they believe is allowed them. And they have all been surprised when they learned that the time of the trip is practically the same.

"The conclusion drawn from our survey indicates that it is safer and for the general good for all motor-ists to drive steadily with the traf-fic stream at the speed prescribed by law."

French Tax to Help Training of Technicians

With a view to encouraging ap-prenticeship and technical train-ing in commerce and industry, the French government has de-cided to levy a new tax of 50 centimes on every 100 francs on all salaries and commercial or industrial profits. The Bankers' Trust Company of New York has been advised in this connection by its French information service that the French Finance Minister, Mr. Clementel, has provided for this measure in his budget pro-posal for 1925 and he estimates that the tax ought to produce ap-proximately 100,000,000 francs.

Exemption from this tax will be granted to certain categories of people who are already con-tributing in some way or other toward the development of tech-nical training, while, on the other hand, all attempts at illegal evasion of the tax will be pun-ished by a fine.

PLAN WIDER TEMPLE STREET

Widening of Temple street will be discussed at a meeting of prop-erty owners of the street to be conducted at the Temple Street school, 1322 West Temple street, tomorrow at 8 p.m. The meeting will be under the auspices of the Northwest Improvement Associa-tion.

HUSKY FRESHMEN PRACTICE

[BY A. P. NIGHT WIRE]

SEATTLE (Wash.) Dec. 3.—Nearly 100 candidates for Univer-sity of Washington's yearling bas-ketball team appeared for initial practice yesterday, Coach Tubby Graves, freshman coach, declared today. The babes have been di-vided into two sections and hold nightly practice.

Stops Headache In Five Minutes

Headache, toothache, backache, pains in the side, rheumatism, neu-ritis, and other pains seem to van-ish as though by magic since the perfection of a new formula known as A-VOL (Formerly called Sed-A-Vol.)

In five minutes, by your watch, after taking a pleasant A-VOL tab-let you will find your pain gone and experience a sense of new freshness and life. Thousands of doctors are prescribing A-VOL be-cause it is harmless, not a de-pressant, and not habit forming.

Step into your nearest drug store and get a package of A-VOL for a few cents. Take a couple of tab-lets right there. If the pain isn't gone in five minutes, the clerk will return your money.—[Advertise-ment.

VALU-ABLE FACTS on KNX TO-NIGHT

A REPORT on local business condi-tions is broadcasted every Thursday even-ing at 7:30 by J. R. Douglas, assistant vice president, in charge of the Bank's Depart-ment of Research and Service.

Not mere opinions and conclusions, but im-portant facts, collected from official sources, which show the local trend of business con-ditions, with the factors which are influencing them.

TONIGHT—on KNX at 7:30. Tune in and get information real-ly worth while.

SECURITY TRUST & SAVINGS BANK

Resources Over $200,000,000

Convenient Locations at Important Business Centers in the Los Angeles Metro-politan District.

DROPSY AND STOMACH Troubles in their worst forms are cured by our SPECIAL HERBAL TREATMENTS

Also WEAKNESS and AF-FLICTIONS of the HEART, BLADDER, LIV-ER, GALLSTONES, KID-NEY-STONES, RHEUMA-TISM, NERVOUS DIS-EASES and other troubles. Come in for FREE CON-SULTATION. Send for Booklet. Stop wasting your money. See us today. Hours: 9:00 to 5:00, Sat-urday, 9:00 to 1:00.

Dr. F. E. Chamberlain's Herbal Medical Institute

TUcker 2835 310 W. 10th St. Los Angeles, Calif.

SANTAL MIDY for CATARRH of the BLADDER

Guard Your Health Be Sure To Use SANYKIT PROPHYLACTIC for MEN Affords Utmost Protection After Infectious Exposure Large Tube 50c. $1 (2½) $2 All Druggists or San-Y-Kit Dept. A 52 Dutchess St., New York Write for Circular

Copyright (entire contents) by Foreman & Clark, Inc., 1924

Foreman and Clark:-
the only clothing business in the world which can prove an actual gain in coast-to-coast volume: month by month, year against year, since its beginning 14 years ago!

The only ups-and-downs in the Foreman & Clark business since its beginning, 14 years ago, are the customers coming up and down the famous steps from coast to coast that lead to all our upstairs stores!

There have been no ups and downs in our prices .... never juggled.
There have been no ups and downs in our volume .... always up.

As the headline of this page indicates, it is a remarkable fact that month against month, year after year, this coast to coast business has shown a gain in volume, since we called our first little loft an upstairs store and said "Trade Upstairs and Save $10" for the first time to the public.

We doubt if government statistics show another example of any clothing business whose volume has constantly increased. We place this simple but remarkable fact above any evidence of the microscope, any finding of the textile testing laboratory, any analysis of Foreman & Clark hand-tailoring and construction .... as splendid proof of the real quality of—

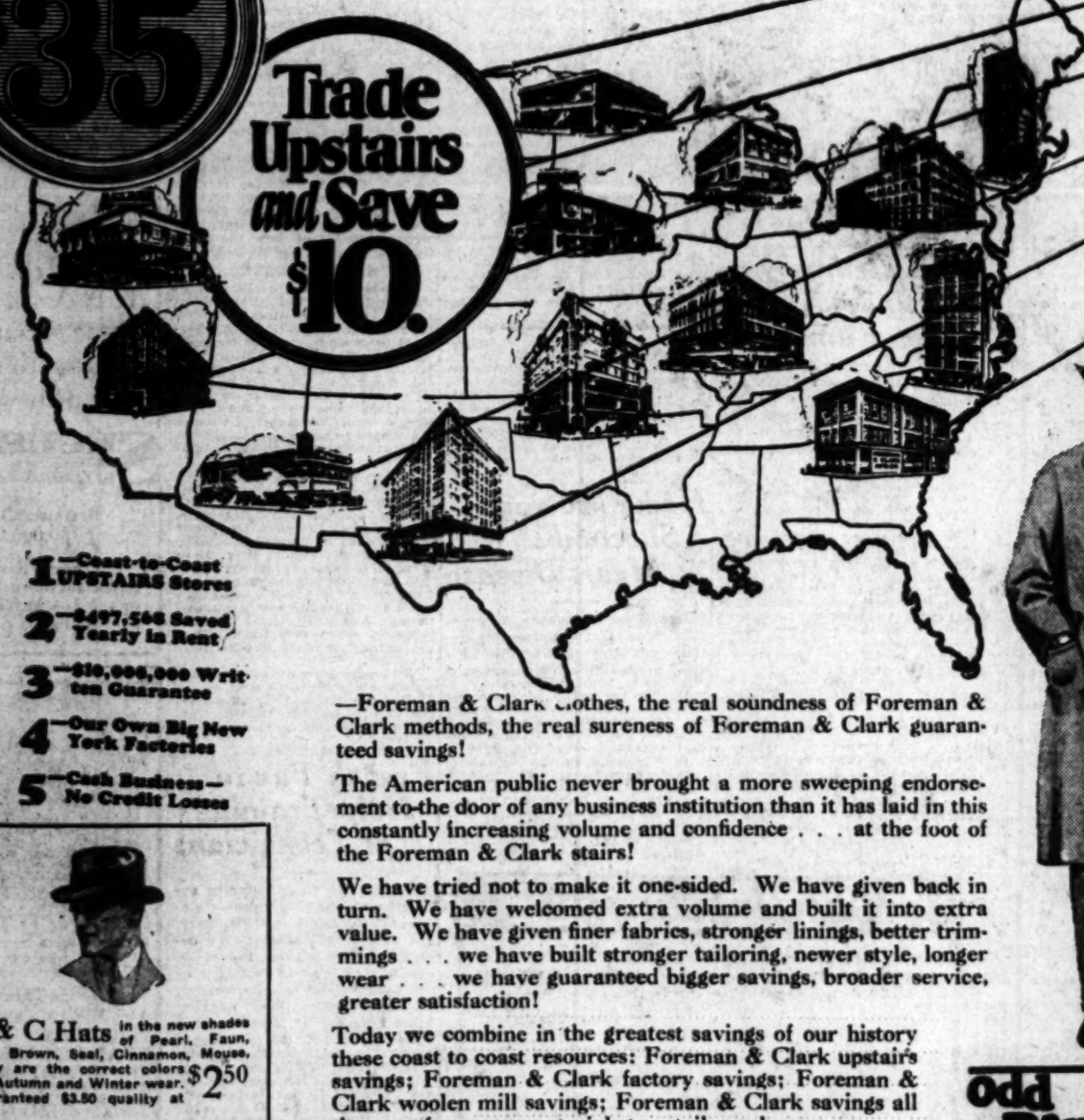

1—Coast-to-Coast UPSTAIRS Stores
2—$497,568 Saved Yearly in Rent
3—$10,000,000 Written Guarantee
4—Our Own Big New York Factories
5—Cash Business—No Credit Losses

F & C Hats in the new shades of Pearl, Faun, Tan, Brown, Seal, Cinnamon, Mouse. They are the correct colors for Autumn and Winter wear. Guaranteed $3.50 quality at $2.50

—Foreman & Clark clothes, the real soundness of Foreman & Clark methods, the real sureness of Foreman & Clark guaranteed savings!

The American public never brought a more sweeping endorsement to the door of any business institution than it has laid in this constantly increasing volume and confidence . . . at the foot of the Foreman & Clark stairs!

We have tried not to make it one-sided. We have given back in turn. We have welcomed extra volume and built it into extra value. We have given finer fabrics, stronger linings, better trimmings . . . we have built stronger tailoring, newer style, longer wear . . . we have guaranteed bigger savings, broader service, greater satisfaction!

Today we combine in the greatest savings of our history these coast to coast resources: Foreman & Clark upstairs savings; Foreman & Clark factory savings; Foreman & Clark woolen mill savings; Foreman & Clark savings all the way, from raw materials to retail purchase.

Open Saturday Evenings until 9 o'clock

Your Foreman & Clark suit or topcoat is America's greatest investment in guaranteed clothes because this business is the biggest, soundest, sanest and simplest organization of its kind in the world!

A big fellow from St. Paul came in the other day showed us the label in his Foreman & Clark suit bought a 42 slim in the new Wales model here, pointed to a map on our walls like the one on this page. "You ought to put that map right on your guarantee," he told us. "I've been in every Foreman & Clark store but one, and you've pressed up, sponged up, and repaired my clothes when they needed it, all over America." The Foreman & Clark guarantee, handed you in writing when you buy, is a coast to coast bond of satisfaction, entitling you not only to the free service this customer mentioned in any F & C store, but to immediate attention of any kind, satisfaction if you haven't received it, redress if your garment, in any way, is wrong . . . at any of our upstairs stores from coast to coast.

Hand-built, all wool, guaranteed direct from our own factories—F&C suits and overcoats

Into every Foreman & Clark suit on the plain racks of this big upstairs store, F & C tailors have built two score features of hand-tailoring. In every F & C overcoat . . . nearly as many! Foreman & Clark can put more IN to every garment because we cut more out of its price . . . out of its woolen price at the mills, out of its manufacturing cost with our own 5 great production plants . . . out of its retail selling cost by jumping middleman and jobber, by smashing four big profits and half a dozen needless distribution costs. Coast to coast savings in every phase of building and selling guaranteed clothes bring a standard of tailoring and textile, of fabric and fashion, unequalled at any price thruout the retail market! Who else shows new styles DAILY—direct to upstairs stores all over America? Who else shows twice as many models as any other store . . . at least 6 weeks ahead of the first appearance of those models elsewhere? Who else puts $4 and $5 fabric into suits below $50 and $60?

Mail Orders Filled Promptly

Odd Pants $5
Give Foreman and Clark EXTRAS if you require ALTERATIONS
Match your old suit at a guaranteed "Z" saving

FOREMAN and CLARK

WORLD'S LARGEST MAKERS and RETAILERS

5TH & B'WAY also 3RD & MAIN

ORIGINATORS OF TRADE UPSTAIRS and SAVE $10.00